



PRO-PAS
INTERNATIONAL



DENTAL
INSTRUMENTS
CATALOGUE

www.propasintl.com.pk



Since 2005 Pro-Pas International customers have been benefitting from our outstanding industry knowledge and our ability to provide high-quality medical and beauty care Instruments. We bring years of industry experience to each and every customer and constantly strive to meet our goal of 100% customer's satisfaction.

Pro-Pas International believes on "Precision with Perfection" so all the instruments which we manufacture are sent to different well-reputed brands, organizations, NGO's, hospitals, surgeons and beauticians worldwide. Customers suggestions are seriously considered to make certain improvements in instruments.

We always provide our customers with a quote on instruments as per their required specifications. We not only dispatch customers' orders within the agreed time but also help our regular customers to meet their urgent orders by maintaining stock for selective regular instruments in our factory. Sample orders are accepted from potential customers so they could evaluate the quality of our instruments before they place bulk orders.

Being a manufacturer, our prices are very competitive and affordable for all the customers. Regarding packaging and marking of instruments, we offer branding services to all customers and if they want to mark their company logo or brand name on their instruments and packaging, we are fully capable to do that. If you have any question please feel free to ask. Our team is always available to assist you any time.





SET FOR EXTRACTION AND ORAL SURGERY	01
EXTRACTING FORCEPS	02 - 29
ROOT SPLINTER FORCEPS	30
BONE RONGEURS	31 - 32
ROOT ELEVATORS KIT	33
ROOT ELEVATORS	34 - 46
ROOT - TIP PICKS	47
SYNDESMOTOMES & INSTRUMENTS KIT	48-50
PRESENTATION	51
INSTRUMENTS KIT FOR ORAL SURGERY	52
GUM SCISSORS	53-56
SURGICAL SCISSORS	57-58
SCALPEL HANDLES - SCALPEL BLADES	59
NEEDLE HOLDERS	60 -63
INTRA-LIGAMENTAL SYRINGES	64
DENTAL SYRINGES	65
HAEMOSTATIC FORCEPS	66 - 68
TOWEL CLAMPS	69
DRESSING FORCEPS	70
MOUTH GAGS - TONGUE FORCEPS	71
RETRACTORS - TONGUE DEPRESSORS	72
RETRACTORS	73 - 76
TISSUE PLIERS	77 - 80
SURGICAL SALIVA EJECTORS	81
IMPLANT SURGERY	82 -92
COTTON AND DRESSING PLIERS	93 -94
EXPLORERS ANATOMIC HANDLE	95-103
ENDODONTIC INSTRUMENTS	104-107
ULTRALIGHT MIRROR AND RETRACTOR	108
RUBBER DAM CLAMPS	109-112
AMALGAM CARRIERS	113-114
CEMENT SPATULAS	115
HEIDEMANN SEPARATING SPATULAS	116
FILLING INSTRUMENTS	117 -124
AMALGAM CARVES	125
CAVITY PREPARATION INSTRUMENTS	126
EXCAVATORS	127 -132
CROWN INSTRUMENTS	133-136
MATRIX RETAINERS	137
MATRIX BANDS	138
PERIODONRAL INSTRUMENTS	139-140
BONE FILES	141-142
PERIODONTAL INSTRUMENTS	143-146
GRACEY CURRETES AF TYPE	147
GRACEY CURRETES MF TYPE	148
PERIODONTAL INSTRUMENTS	149 - 152
SCALERS	153-154
INSTRUMENT TRAYS	155
ALUMINIUM INSTRUMENT TRAYS	156
STAINLESS STEEL IMPRESSION TRAYS	157-162
ARTICULATORS	163-168
WAX AND MODELLING CARVERS	169-170
LABORATORY TWEEZERS	171
WAX KNIVES	172
PLASTER KNIVES	173
SPATULAS FOR PLASTER ALGINATE & ELASTOMERS	174 -175
LABORATORY INSTRUMENTS	176 - 177
SAW AND BLADES	178
UNIVERSAL PILERS	179
ORTHODONTIC PLIERS	180 - 189
PLIERS TRAY	190





INSTRUMENTS SET FOR EXTRACTION AND ORAL SURGERY



Set - 1001



Set - 1002



Set - 1003



Set - 1004





With
Serrated
Tips

1005 Fig. 1
Upper Incisors and Canines

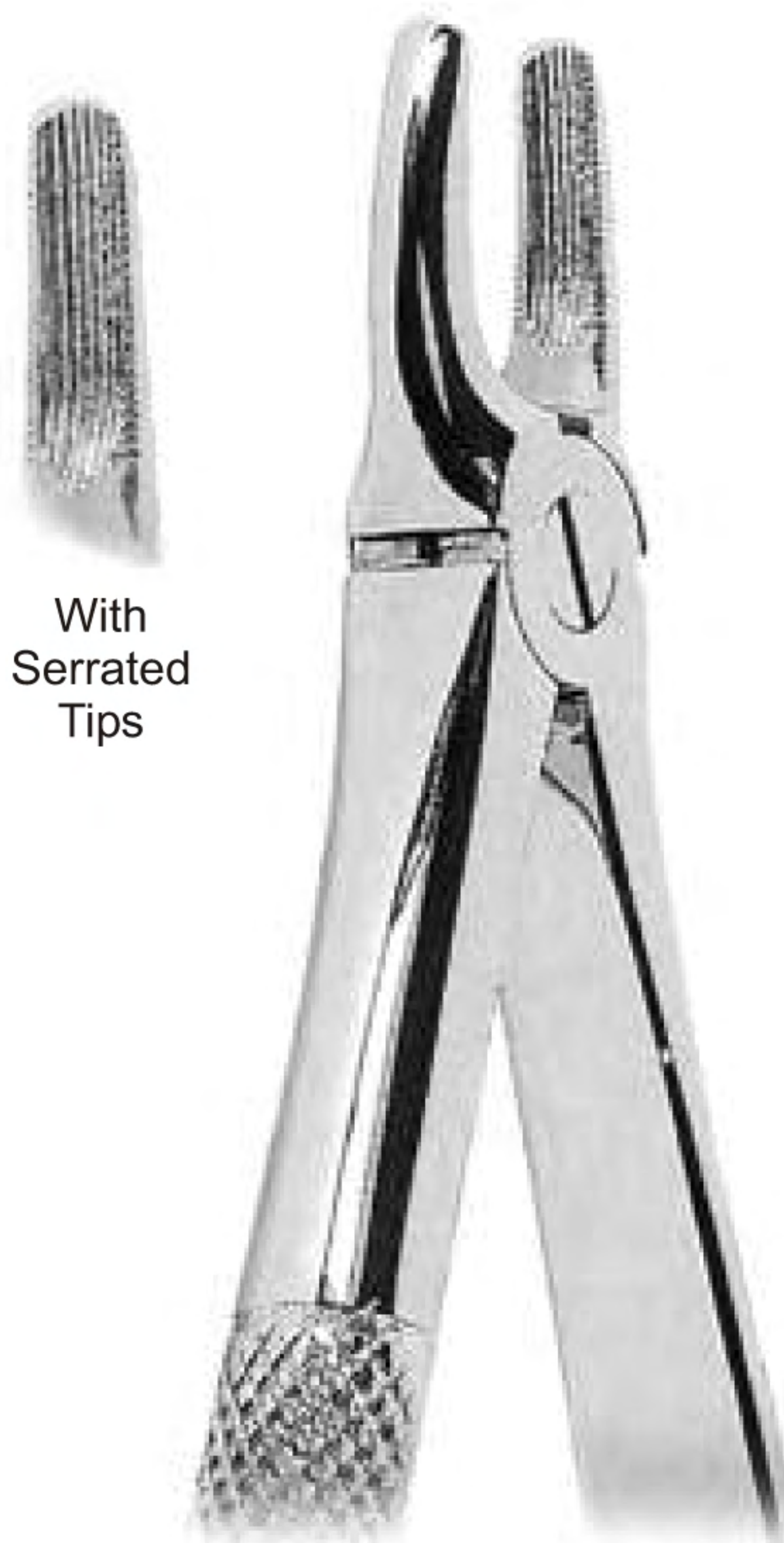

With
Serrated
Tips

1006 Fig. 2
Upper Incisors and Canines

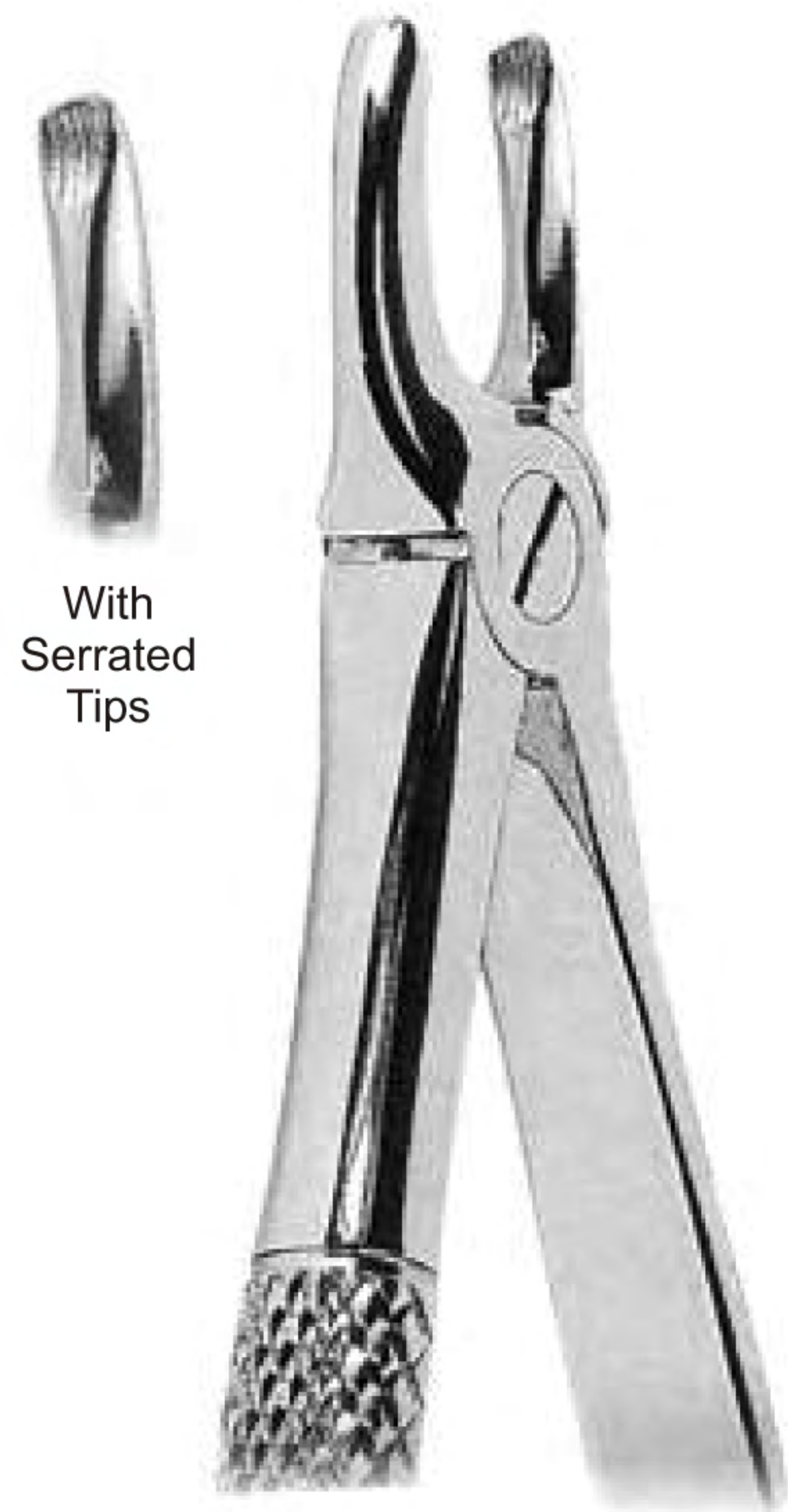

With
Serrated
Tips

1007 Fig. 3
Overlapping Upper
Incisors and Canines



With
Serrated
Tips

1008 Fig. 4
Lower Incisors and Canines



With
Serrated
Tips

1009 Fig. 7
Upper Premolars



With
Serrated
Tips

1010 Fig. 8
Lower Premolars

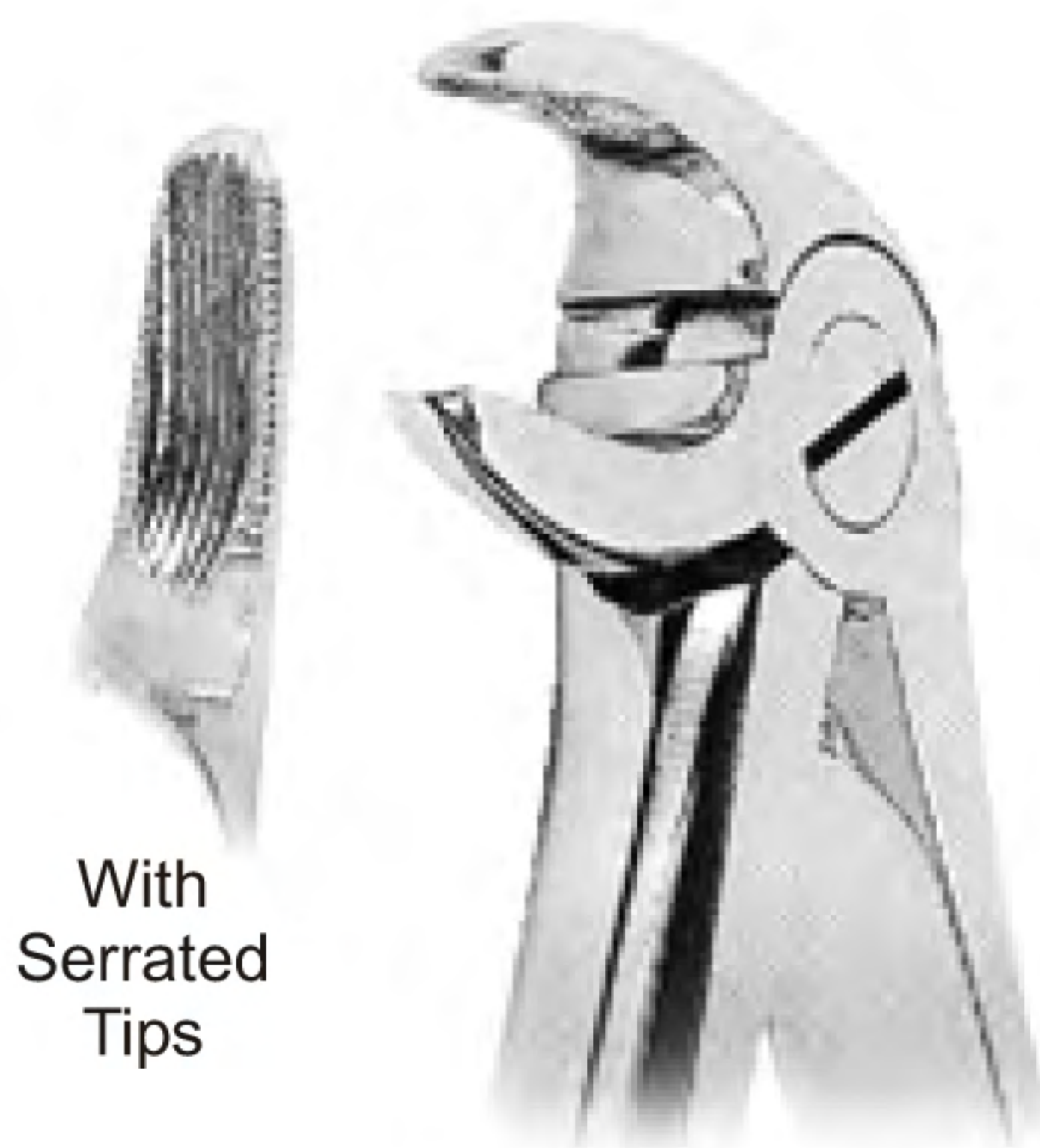

With
Serrated
Tips

1011 Fig. 13
Lower Premolars



With
Serrated
Tips

1012 Fig. 18A
Upper Molars



With
Serrated
Tips

1013 Fig. 17
Upper Molars, Right



With
Serrated
Tips

1014 Fig. 18
Upper Molars, Left



With
Serrated
Tips

1015 Fig. 20
Lower third molars



With
Serrated
Tips

1016 Fig. 21
Lower molars





With Serrated
Tips

1017 Fig. 19
Upper Third Molars



With Serrated
Tips

1018 Fig. 22L
Lower Molars and Third Molars, Left



With Serrated
Tips

1020 Fig. 22R
Lower Molars and Third Molars, Right



1019 Fig. 22
Lower Molars



With
Serrated
Tips

1021 Fig. 23
Lower Molars, Right



With
Serrated
Tips

1022 Fig. 24
Lower Molars, Left

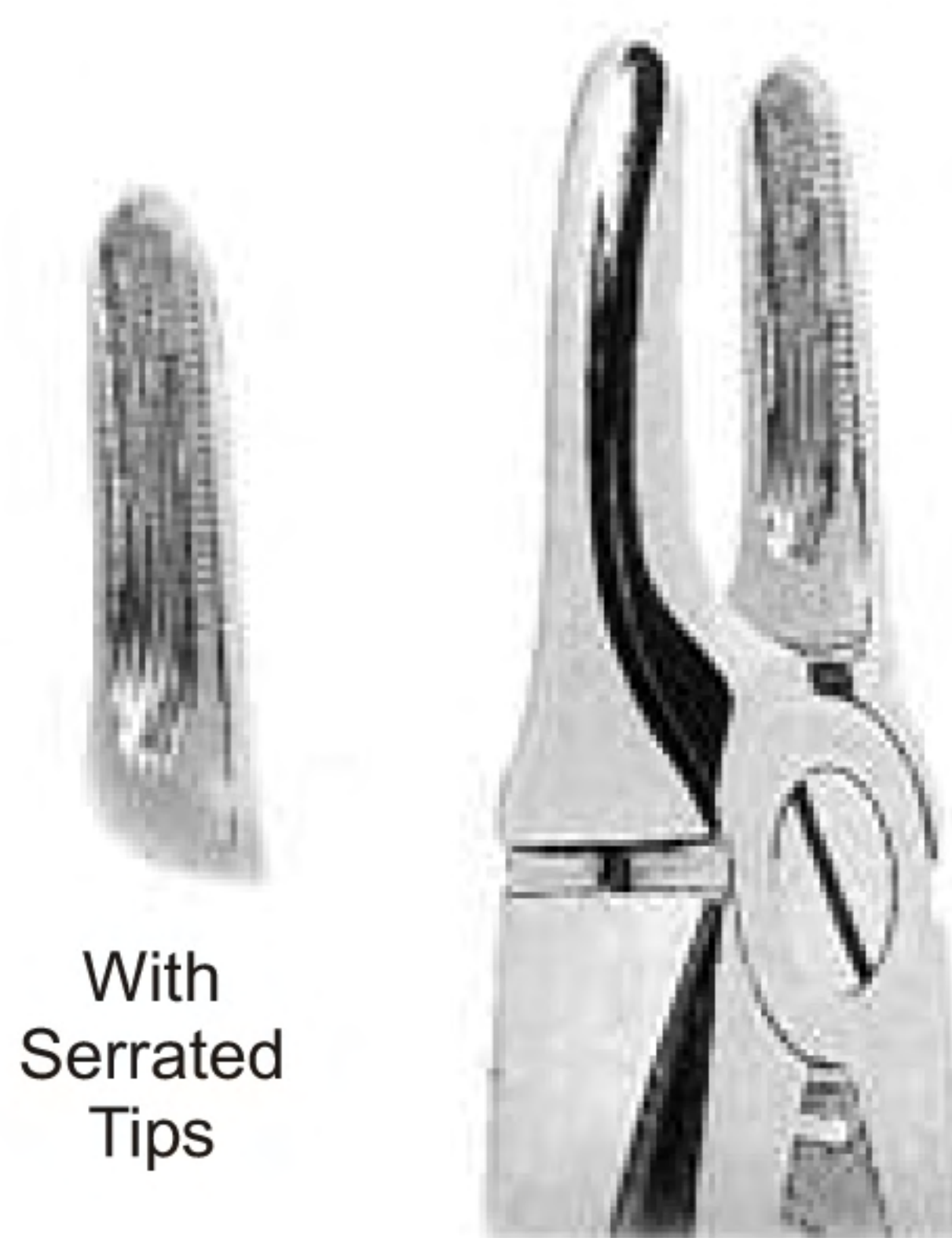

With
Serrated
Tips

1023 Fig. 29
Upper Roots

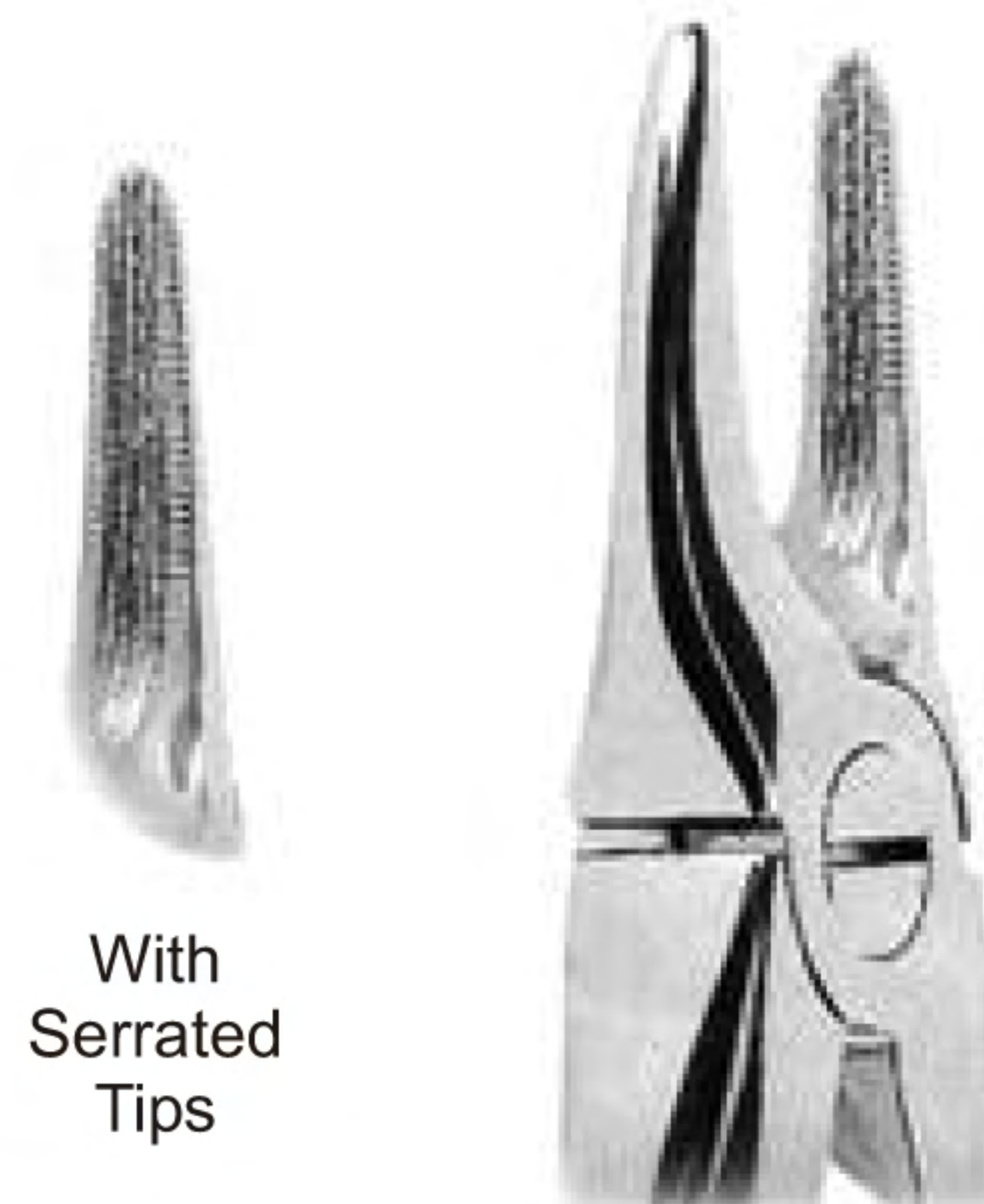

With
Serrated
Tips

1024 Fig. 29N
Upper Roots and Incisors



With
Seated
Tips

1025 Fig. 30
Upper Roots

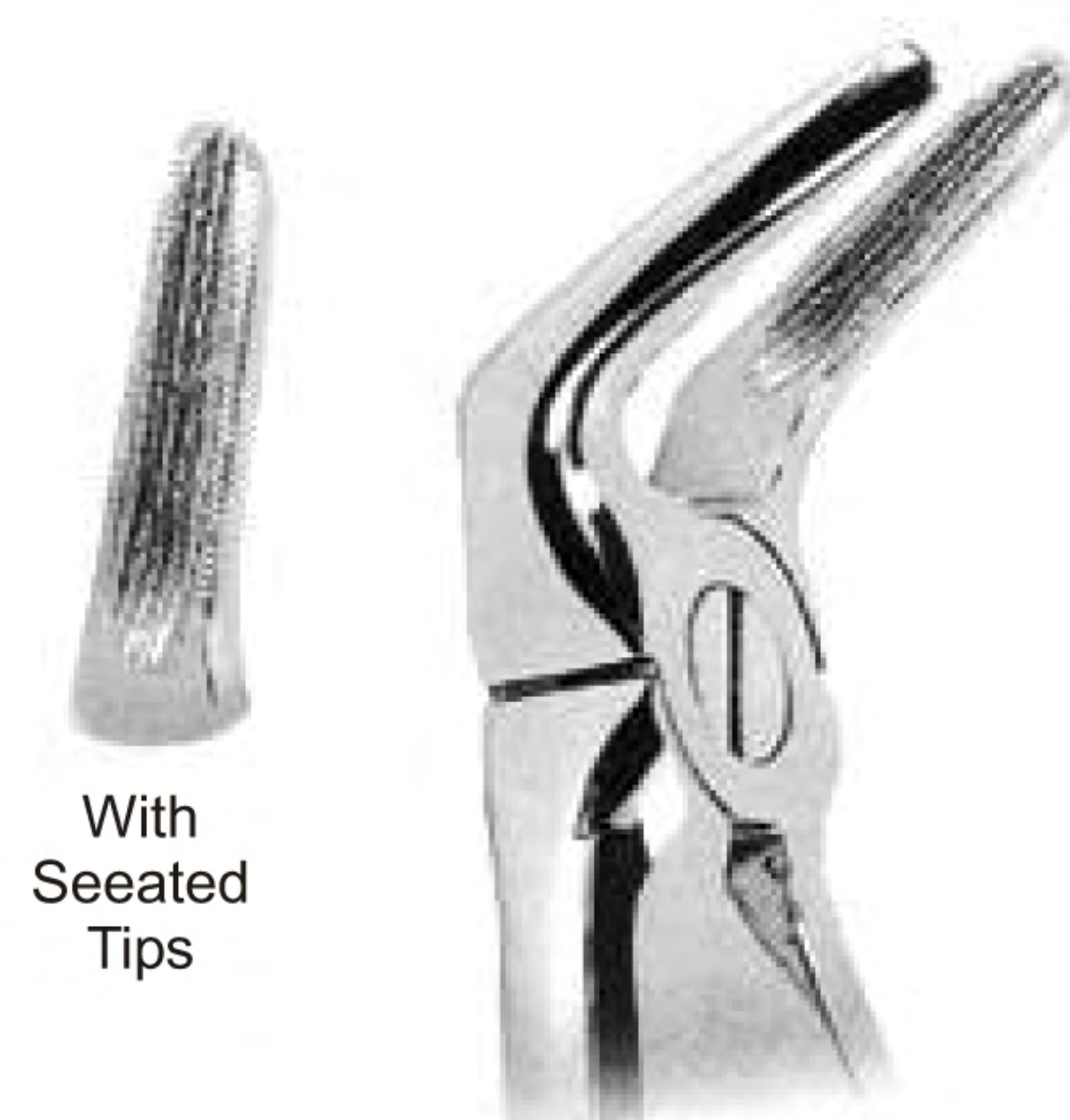

With
Seated
Tips

1026 Fig. 31
Lower Roots and Incisors





With Serrated Tips

1027 Fig. 33
Lower Roots

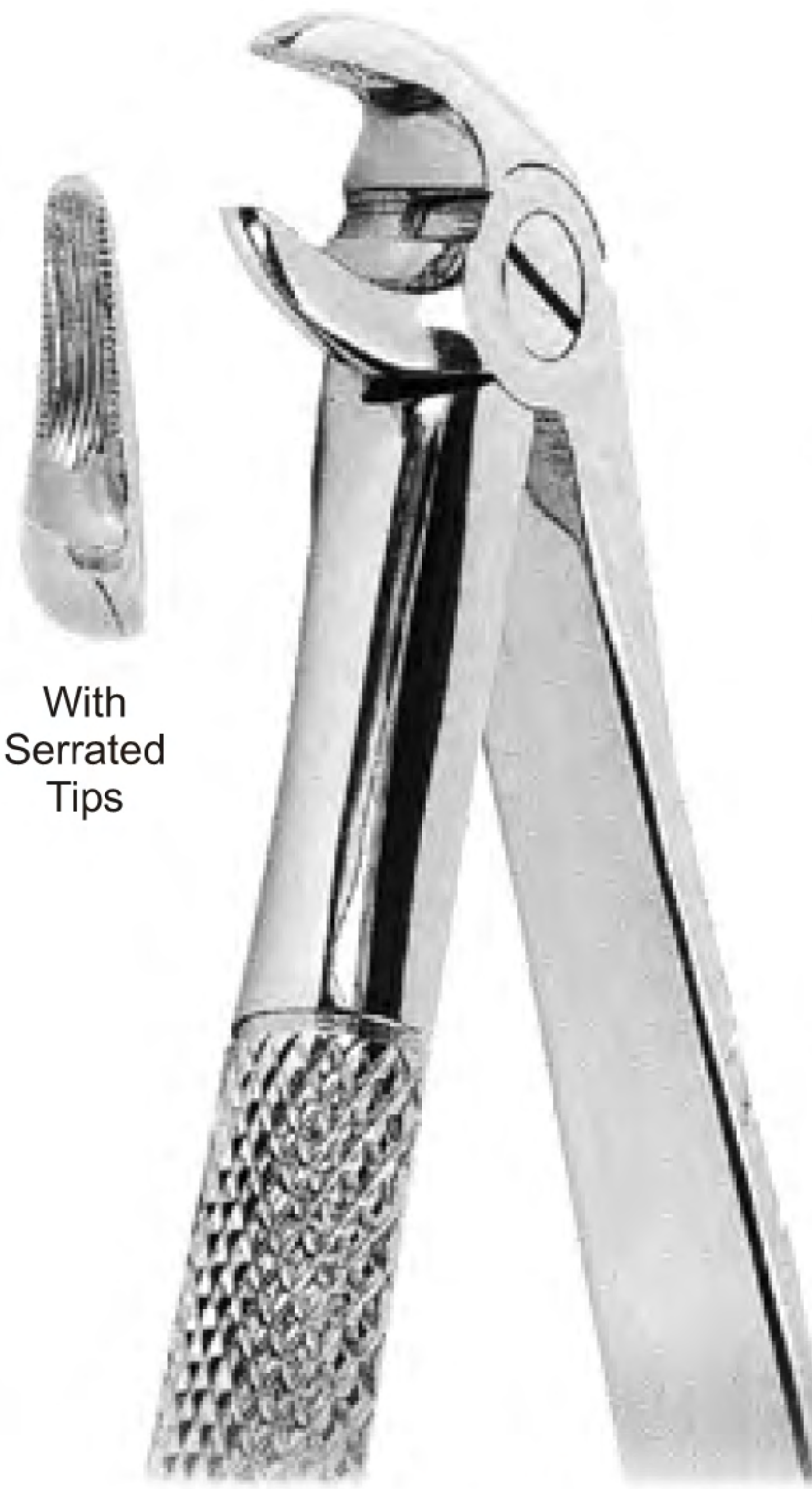

With Serrated Tips

1028 Fig.33A
Lower Roots



With Serrated Tips

1029 Fig. 33L
Lower Roots



With Serrated Tips

1030 Fig. 38A
Fractured or Decayed Lower Teeth

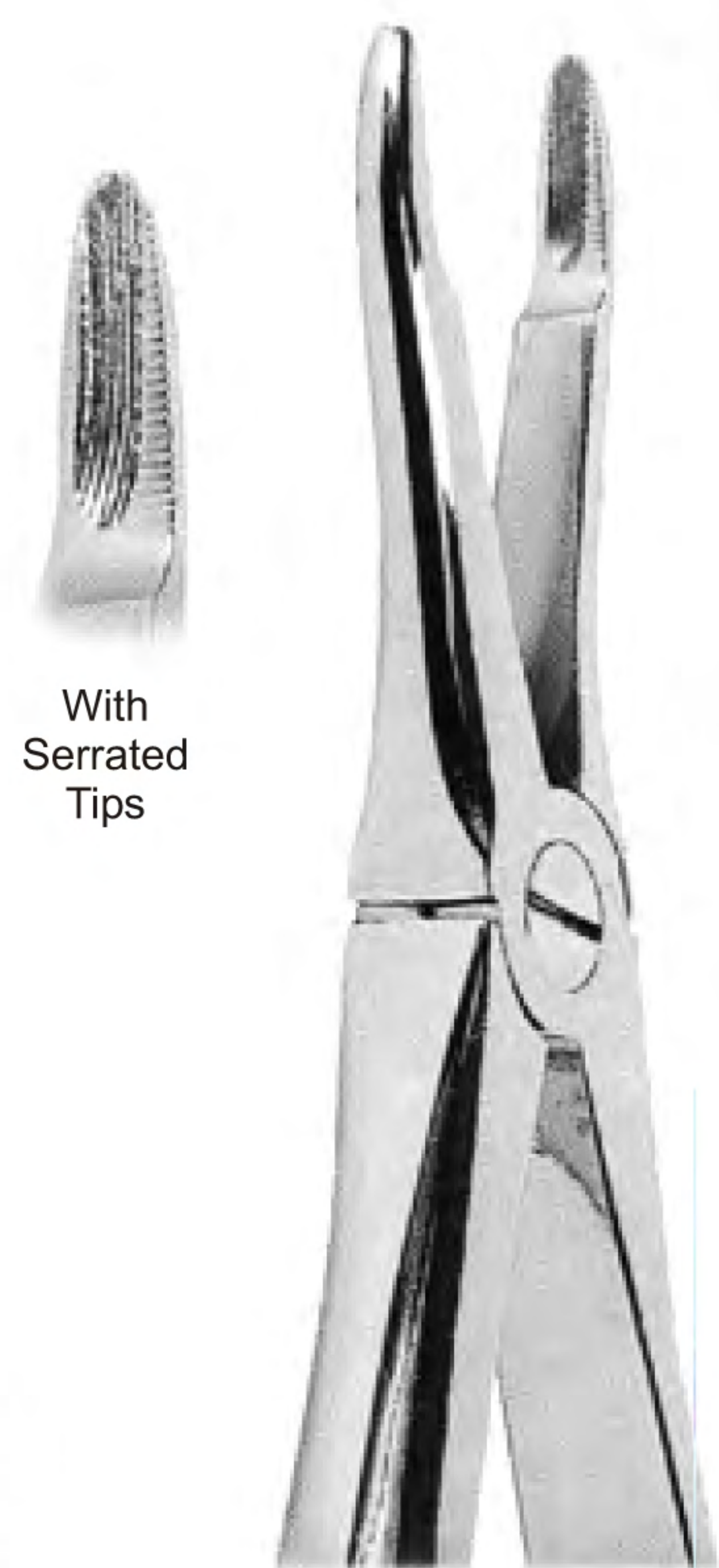

With Serrated Tips

1031 Fig. 41
Upper Roots

EXTRACTING FORCEPS



With Serrated Tips

1032 Fig. 43A
Fractured or Decayed Upper Teeth



With Serrated Tips

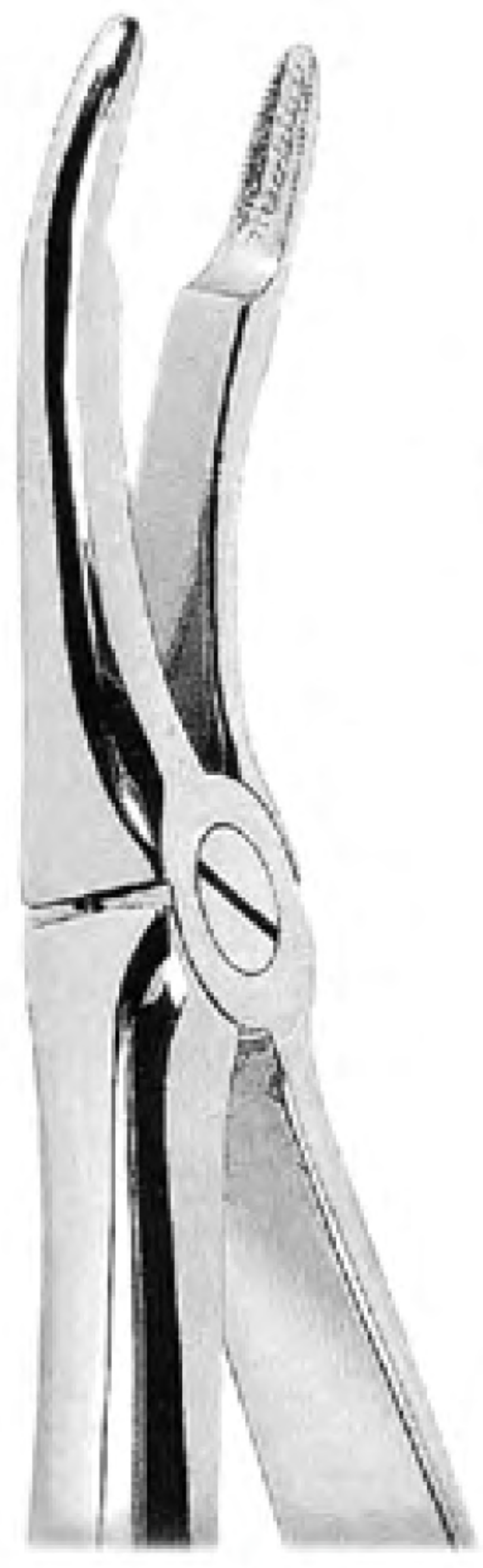

1033 Fig. 44
Upper Roots



With Serrated Tips



1034 Fig. 45
Lower Roots



With Serrated Tips

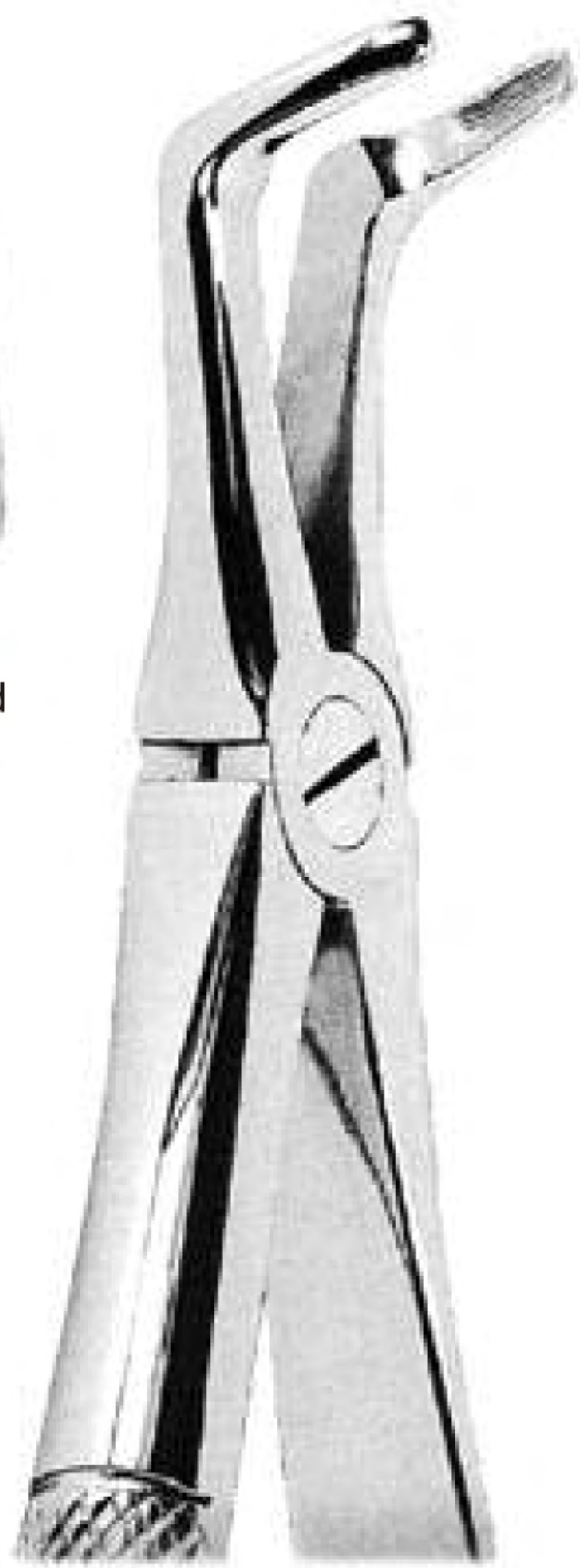

1035 Fig. 46
Lower Roots



With Serrated Tips

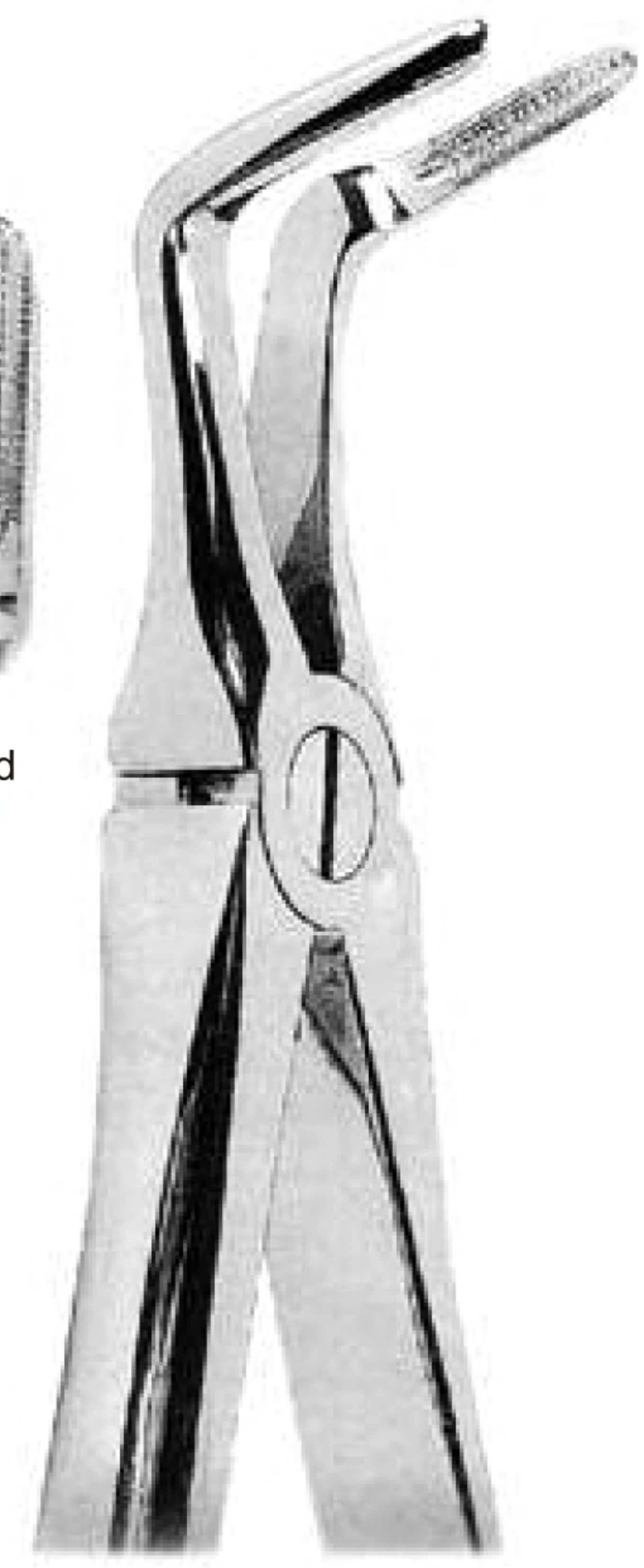

1036 Fig. 46L
Lower Roots





With
Serrated
Tips

1037 Fig. 48
Upper Roots



With
Serrated
Tips



1038 Fig. 49
Upper Roots



With
Serrated
Tips



1039 Fig. 51
Upper Roots



With
Serrated
Tips

1040 Fig. 51A
Upper Roots



With
Serrated
Tips

1041 Fig. 51L
Upper Roots



With
Serrated
Tips

1042 Fig. 51LX
Upper Roots



With
Serrated
Tips



1043 Fig. 52
Upper Roots and Canines



With
Serrated
Tips

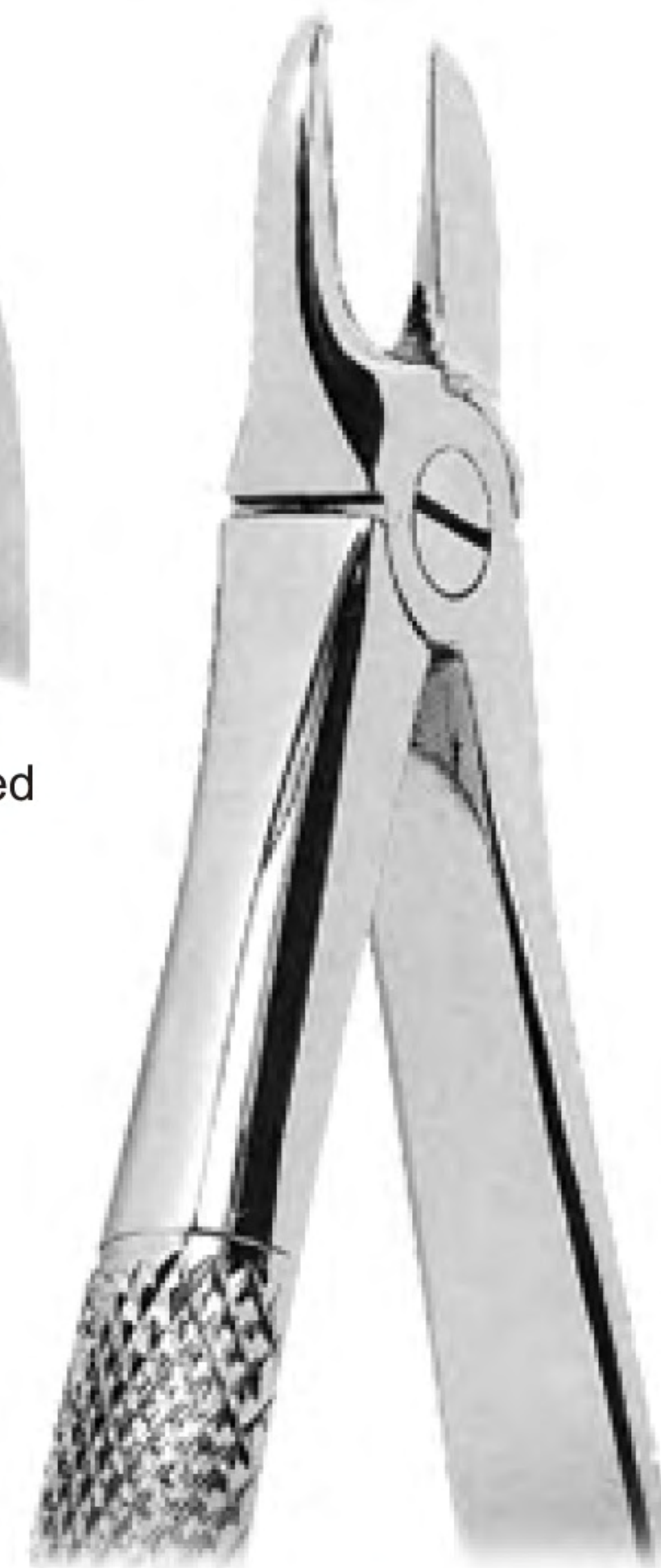

1044 Fig. 54
For Separating Upper Molars



With
Serrated
Tips



1045 Fig. 55
For Separating Upper Molars



With
Serrated
Tips



1046 Fig. 56
For Separating Lower Molars





With Serrated Tips

1047 Fig. 59
Lower Roots



With Serrated Tips

1048 Fig. 59L
Lower Incisor Roots



With Serrated Tips

1049 Fig. 60
Lower Roots



With Serrated Tips

1050 Fig. 65L
Upper Molars, Left



With Serrated Tips

1051 Fig. 65R
Upper Molars, Right



With
Serrated
Tips

1052 Fig. 66L
Upper Molars, Left

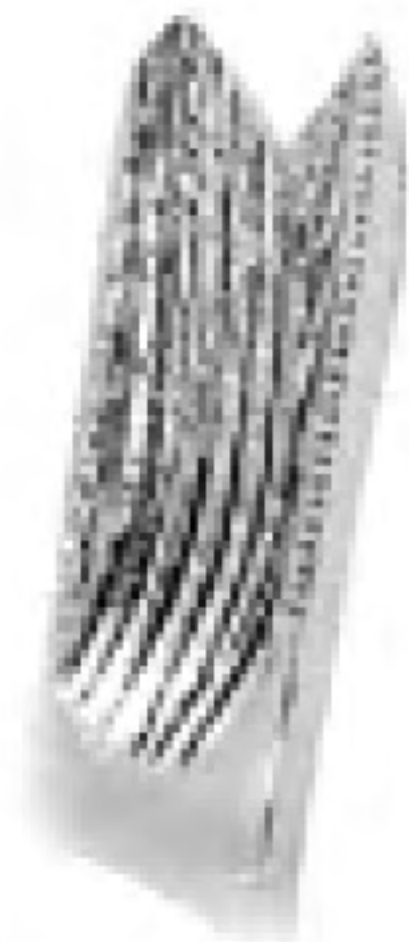

With
Serrated
Tips



1053 Fig. 66R
Upper Molars, Right



With
Serrated
Tips



1054 Fig. 67
Upper third Molars



With
Serrated
Tips



1055 Fig. 67A
Upper Third Molars



With
Serrated
Tips

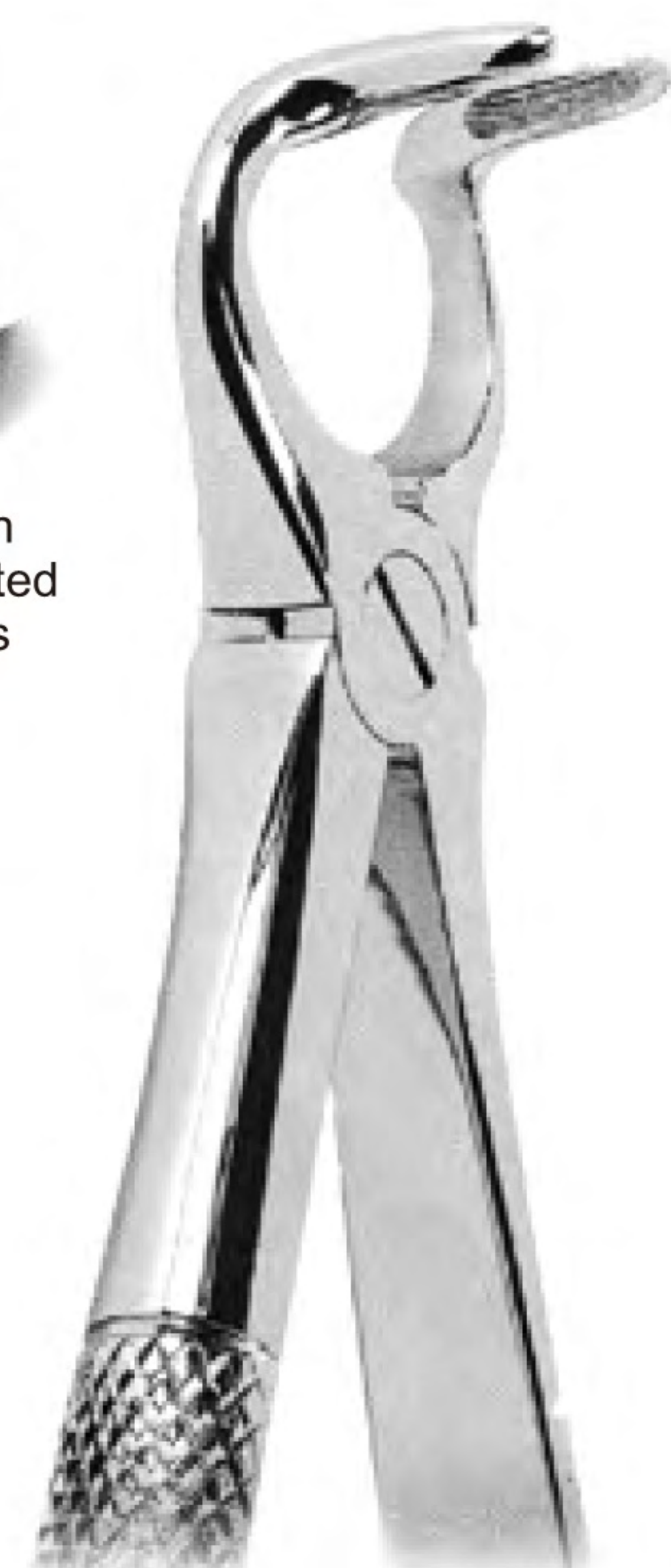

1056 Fig.68
Lower Roots





With
Serrated
Tips

1057 Fig. 67 1/ 2 L
Upper Third Molars, Left



With
Serrated
Tips

1058 Fig. 671/2R
Upper Third Molars, Right



With
Serrated
Tips

1059 Fig. 73
Lower Molars



With
Serrated
Tips

1060 Fig.74
Lower Roots



With
Serrated
Tips

1061 Fig. 74M
Lower Roots



With
Serrated
Tips

1062 Fig. 74N
Lower Roots

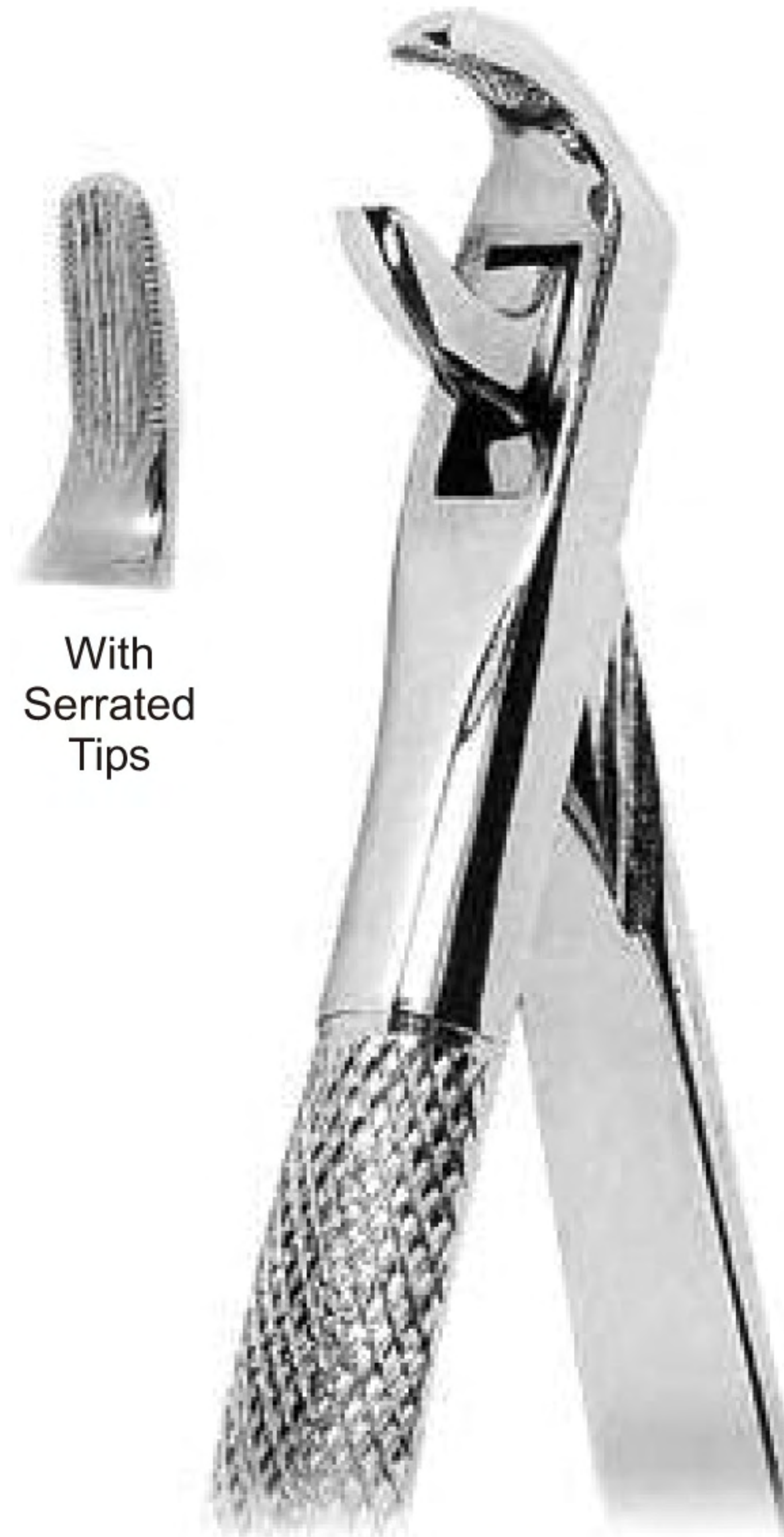

With
Serrated
Tips

1063 Fig. 75
Lower Canines and Premolars

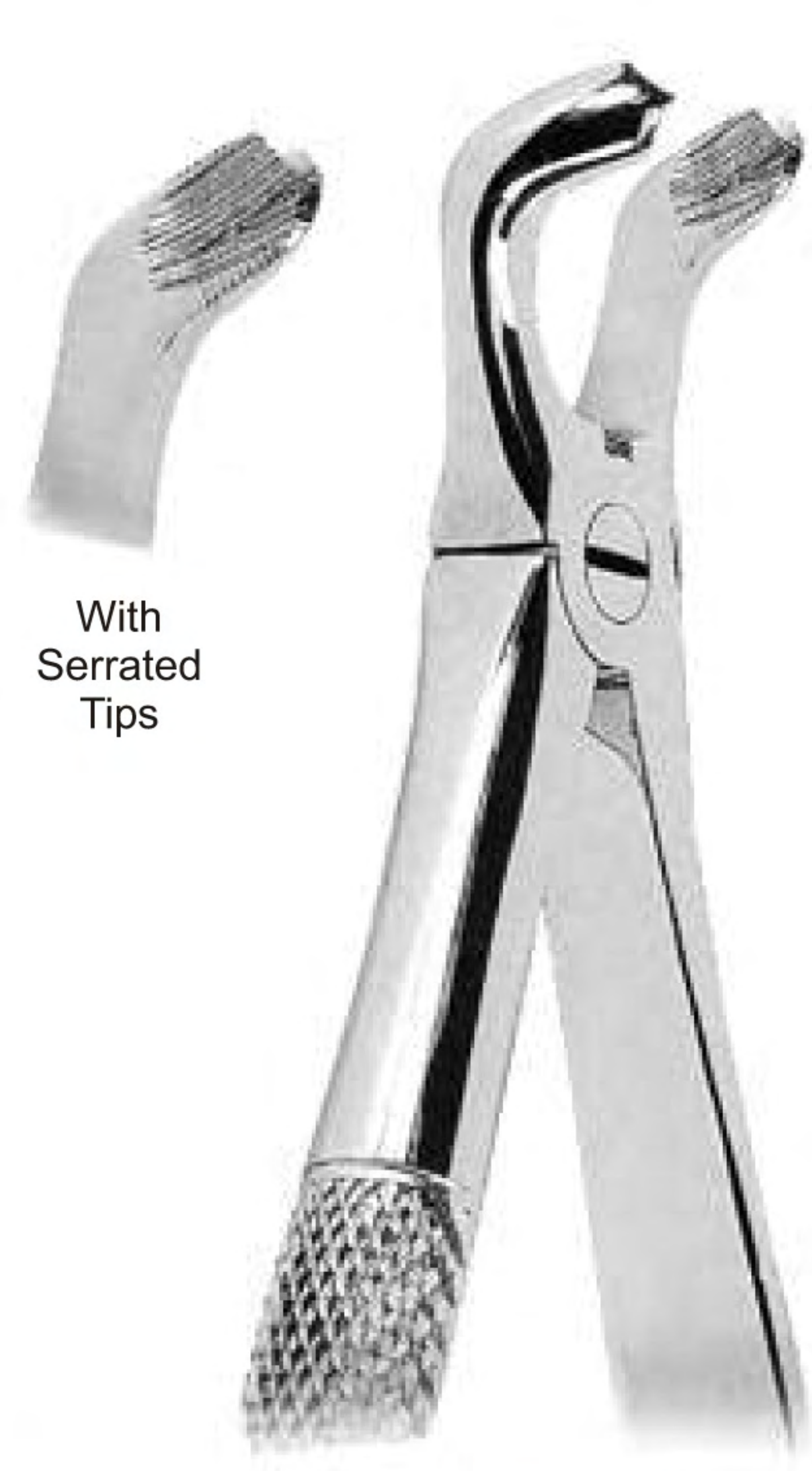

With
Serrated
Tips

1064 Fig. 79
Lower Third Molars



With
Serrated
Tips

1065 Fig. 79A
Lower Third Molars



With
Serrated
Tips

1066 Fig. 79C
Lower Third Molars





1067 Fig. 86 1/2L
Lower Third Molars, Left

1068 Fig. 86 1/2 R
Lower Third Molars, Right

1069 Fig. 86C
Lower Molars

1070 Fig. 86W White - cm. 17
Extracting Forceps for Lower Last Molar



1071 Fig. 87
Lower Decayed Molars or Broken Crowns

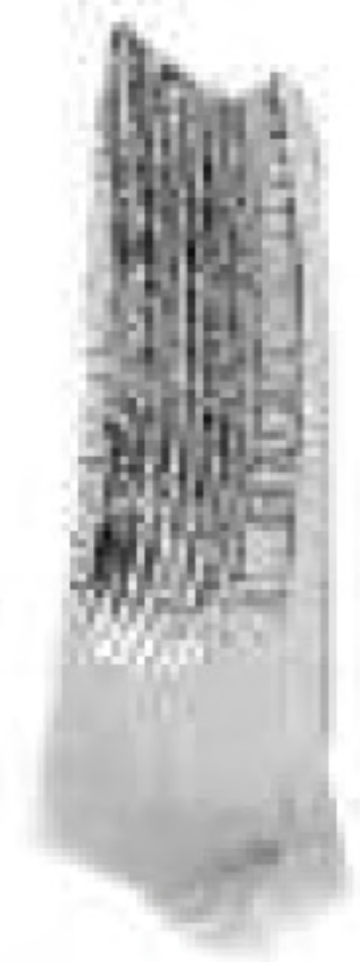

With
Serrated
Tips



1072 Fig. 89
Upper Molars, Right

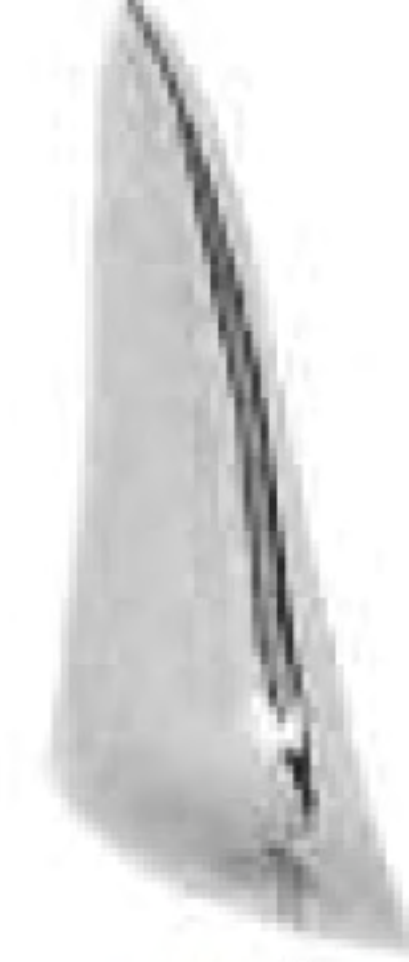

With
Serrated
Tips



1073 Fig. 90
Upper Molars, Left



With
Serrated
Tips

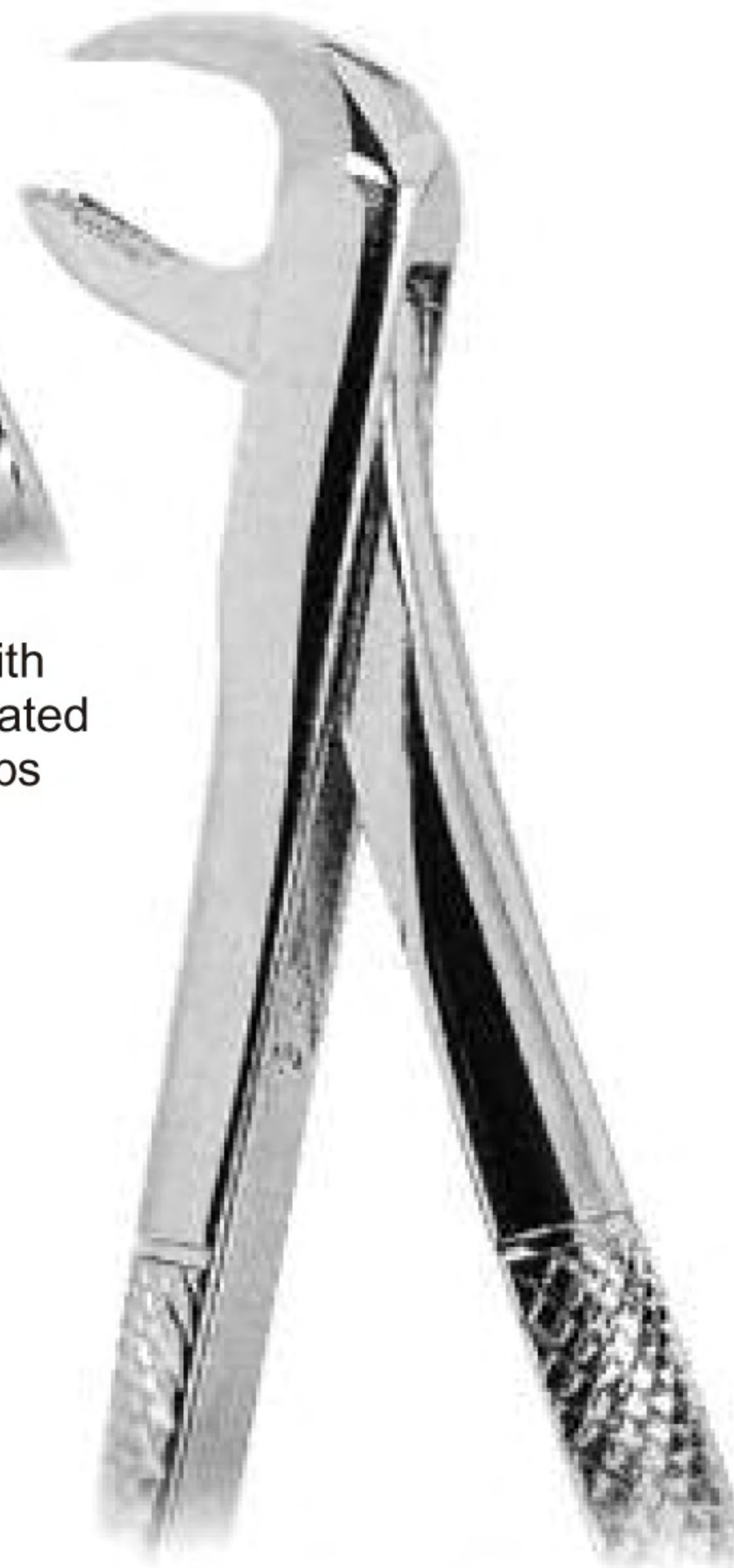

1074 Fig. 99
Lower Molars With Broken Crowns

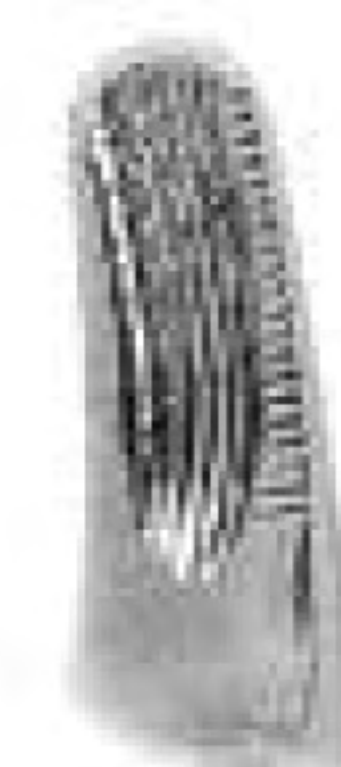

With
Serrated
Tips

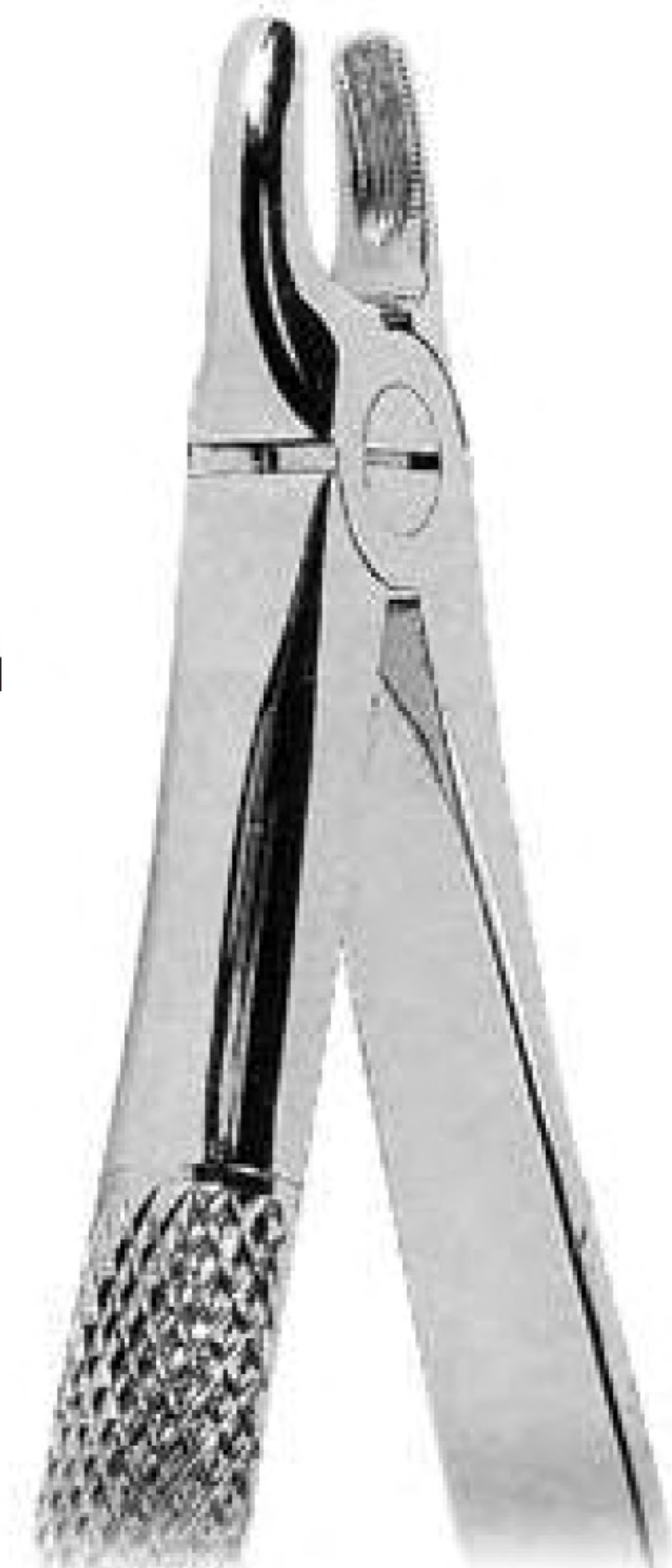

1075 Fig. 107
Upper Canines





With
Serrated
Tips

1076 Fig. 121
Upper Third Molars

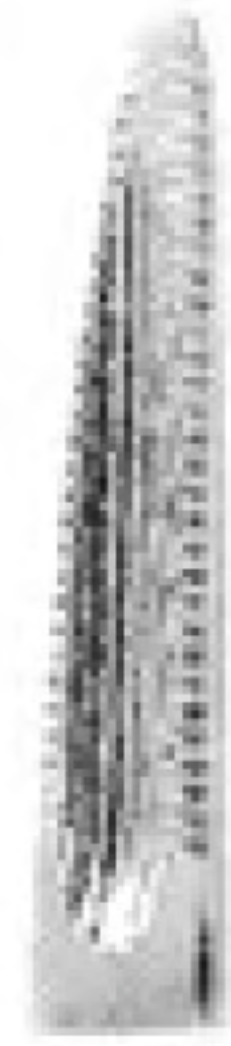

With
Serrated
Tips



1077 Fig. 145
Lower Roots



With
Serrated
Tips

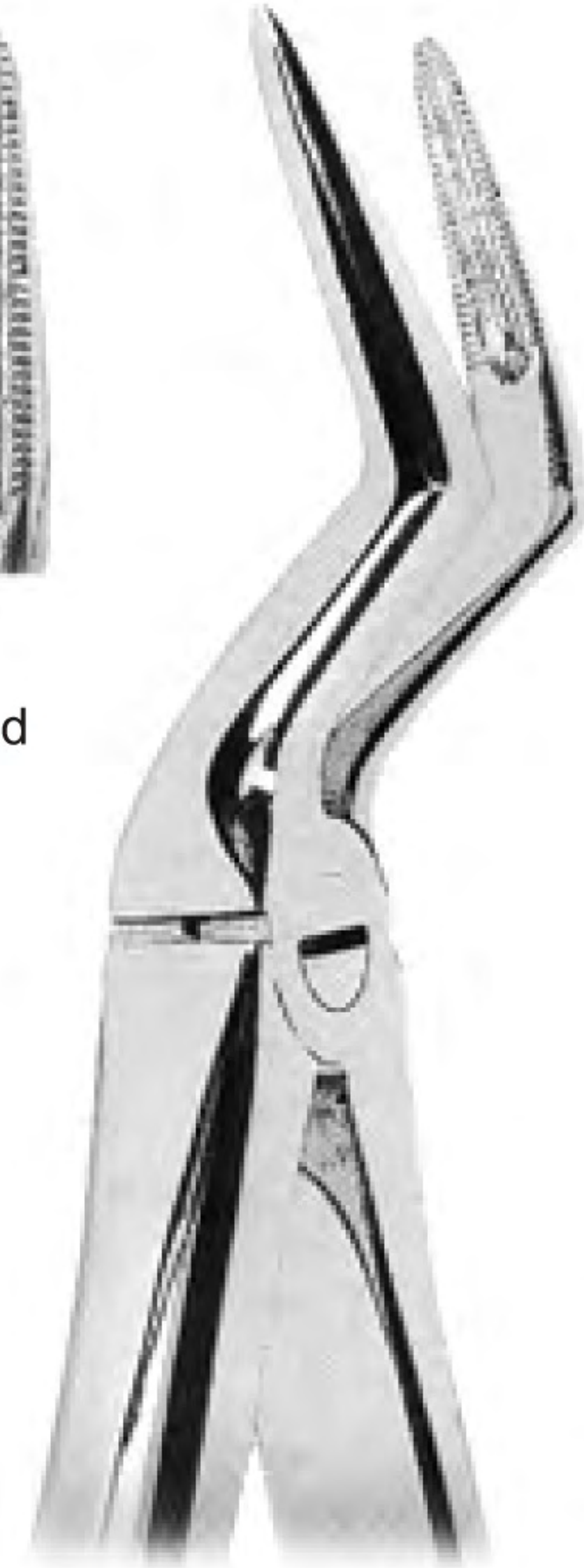

1078 Fig. 151 1/2
Upper Roots



1079 Fig. 166
Universal extracting forceps
for upper teeth,
in particular molars and premolars



1080 Fig. 167 Trotter
Universal extracting forceps
for lower teeth
in particular molars and premolars



With
Serrated
Tips

1081 Fig. 168
Upper Canines



With
Serrated
Tips

1082 Fig. 169
Lower Canines

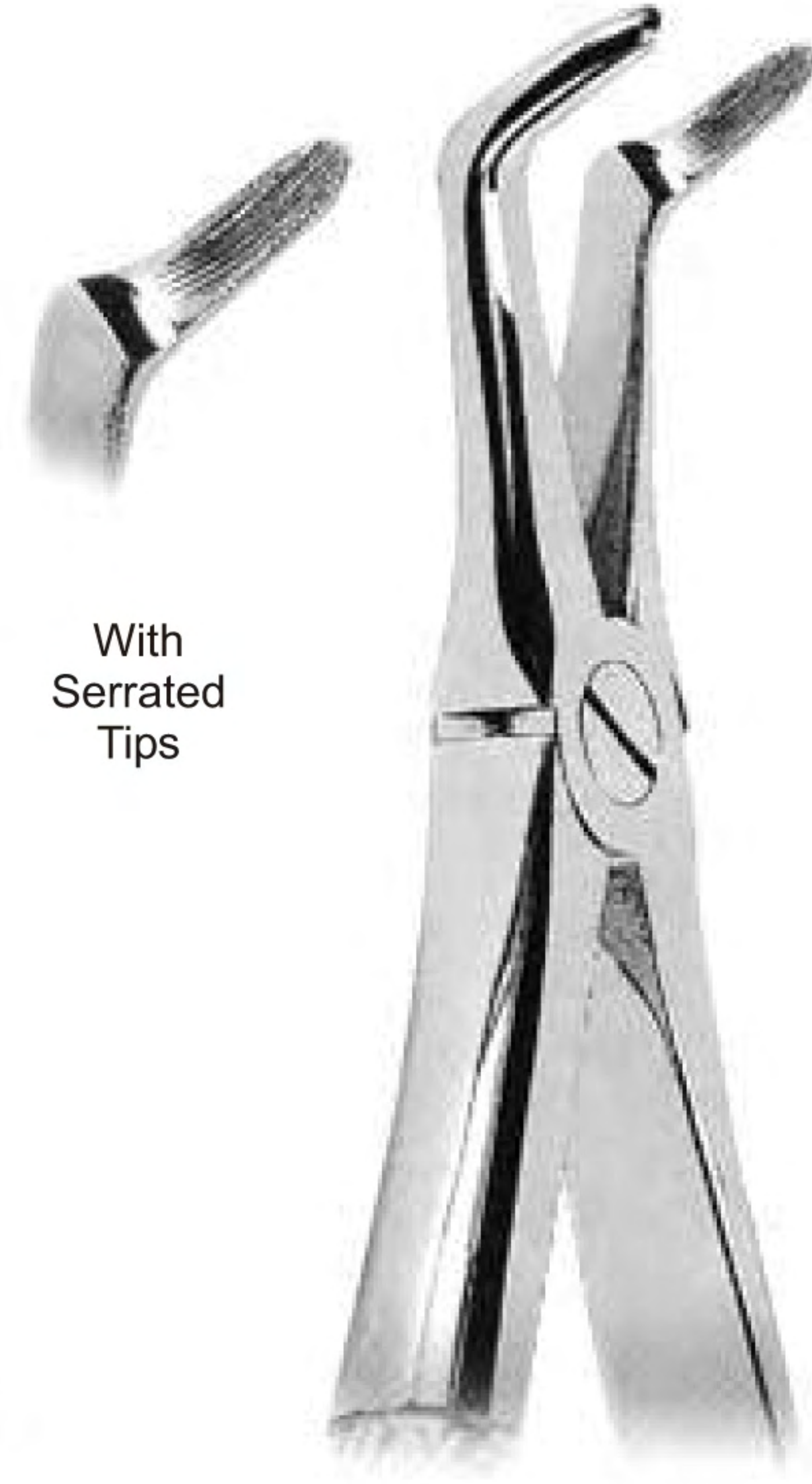

With
Serrated
Tips

1083 Fig. 346
Lower Roots

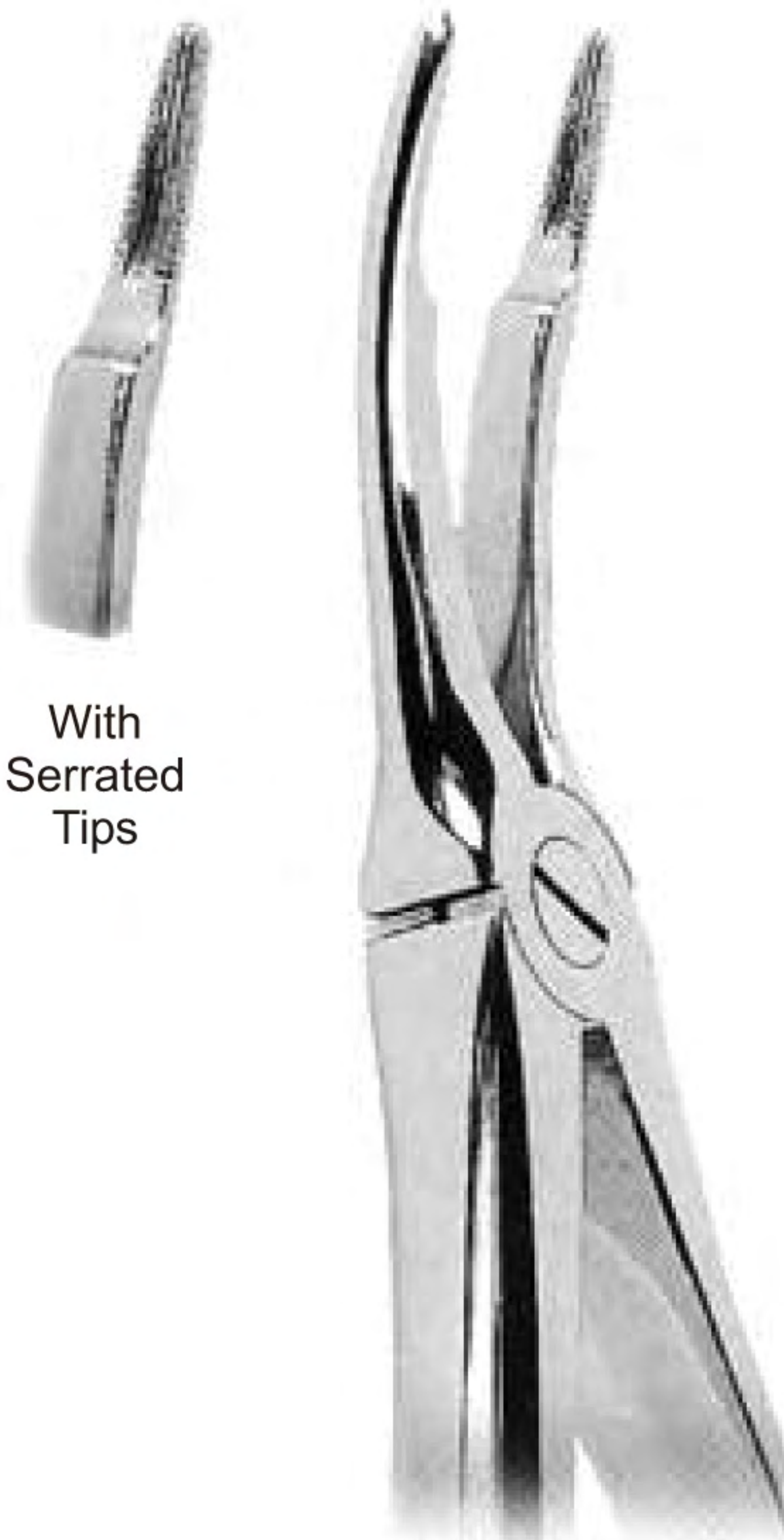

With
Serrated
Tips

1084 Fig. 349
Upper Roots



With
Serrated
Tips

1085 Fig. 359
Lower Roots





With
Serrated
Tips

1086 Fig. 1
Universal extracting forceps
for upper incisors and canines

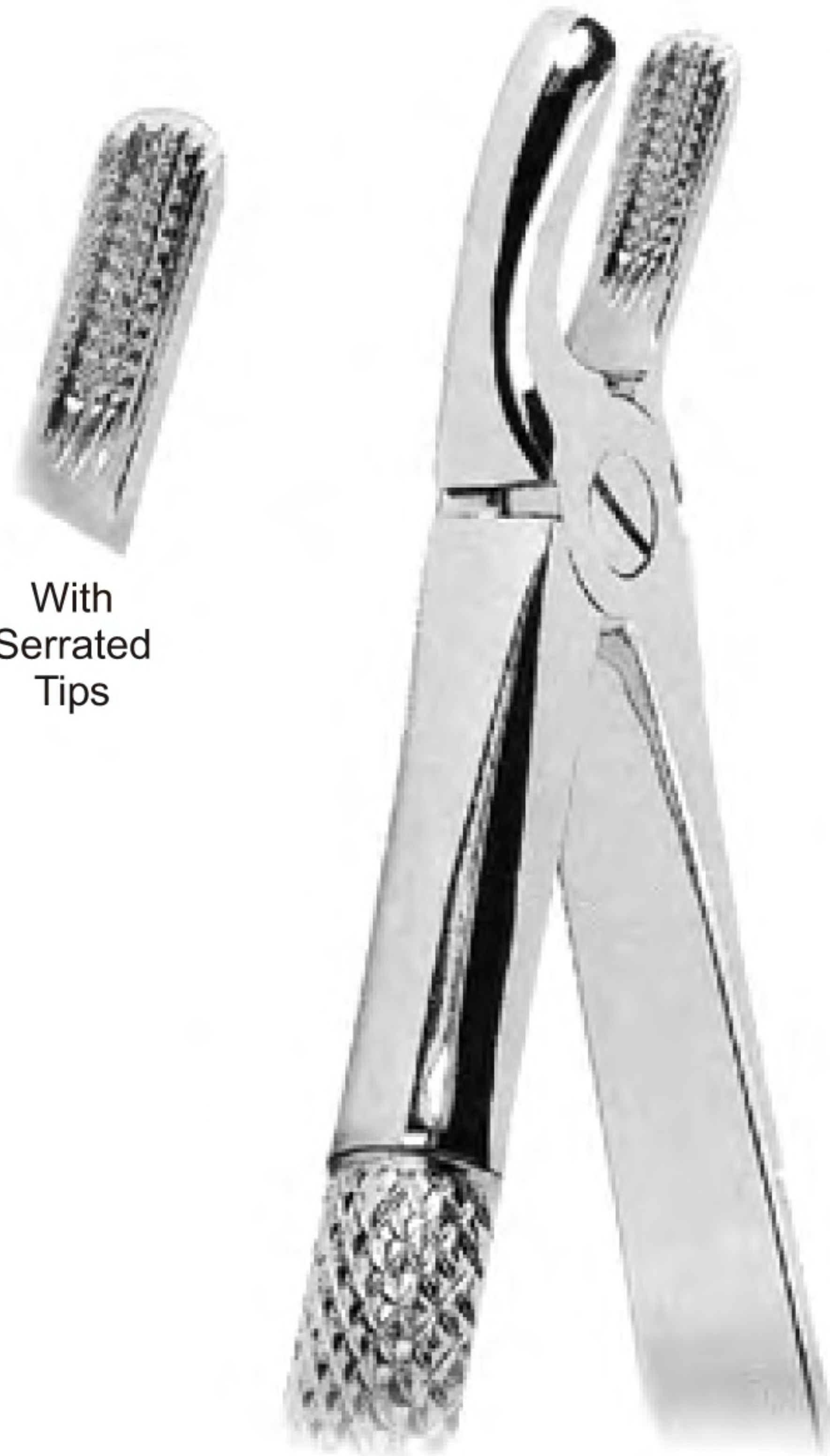

With
Serrated
Tips

1087 Fig. 2
Upper Molars



With
Serrated
Tips

1088 Fig. 3
Lower Incisors, Premolars and Roots



With
Serrated
Tips

1089 Fig. 4
Lower Molars



EXTRACTING FORCEPS WITH ANATOMICALLY SHAPED HANDLE



With Serrated Tips

1090 Fig. 1
Upper incisors and canines

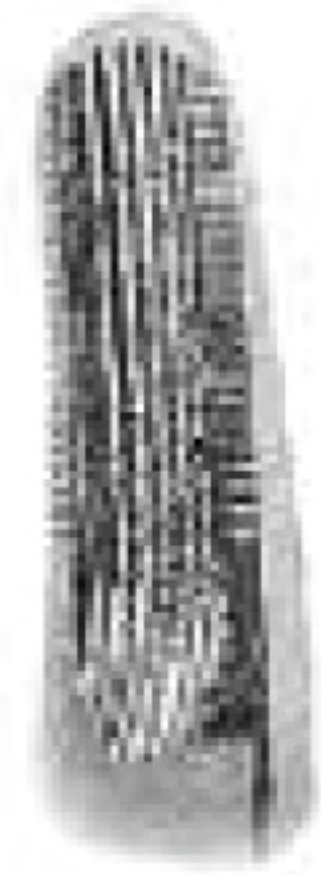

With Serrated Tips



1091 Fig. 2
Upper incisors and canines



With Serrated Tips



1092 Fig. 4
Lower incisors and canines

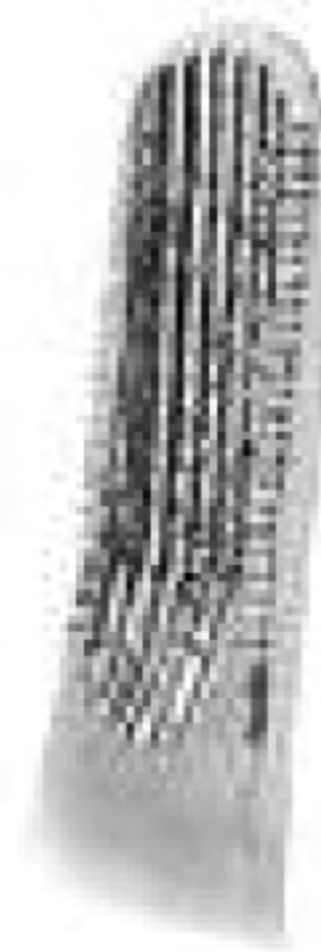

With Serrated Tips

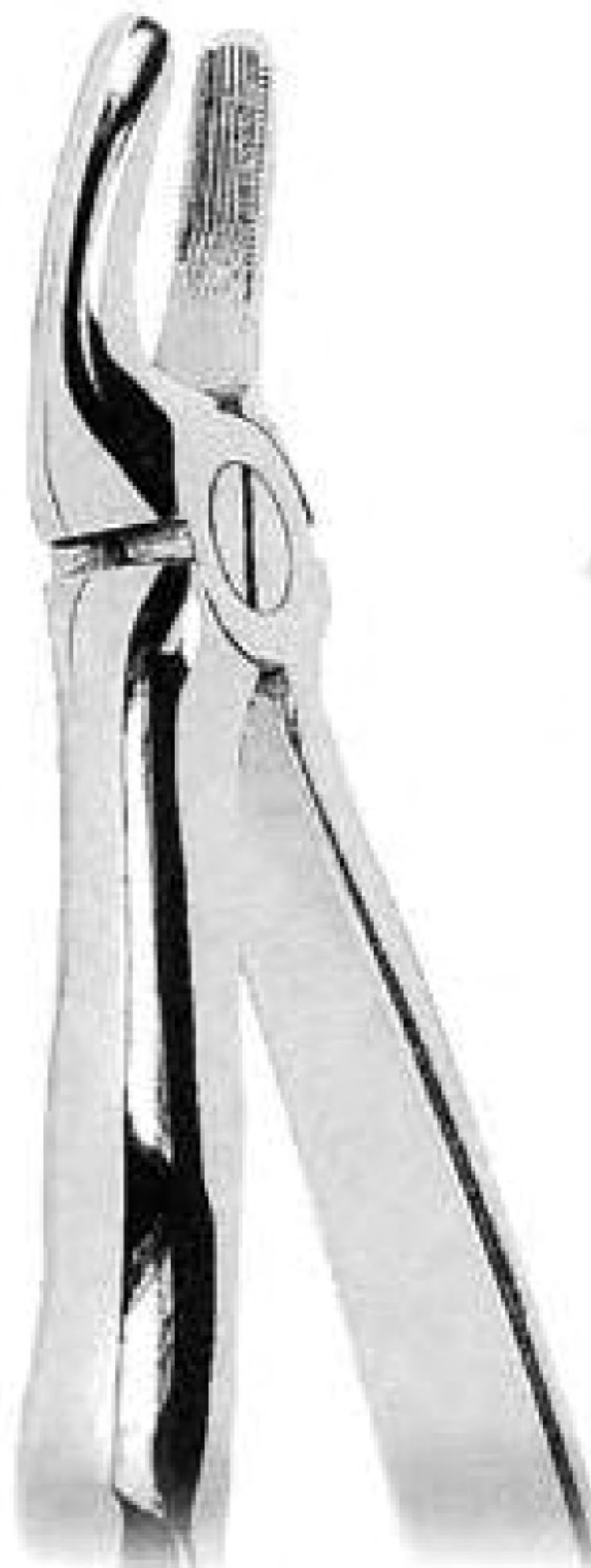

1093 Fig. 7
Upper premolars



With Serrated Tips



1094 Fig. 13
Lower premolars





With
Serrated
Tips

1095 Fig. 17
Upper molars, right

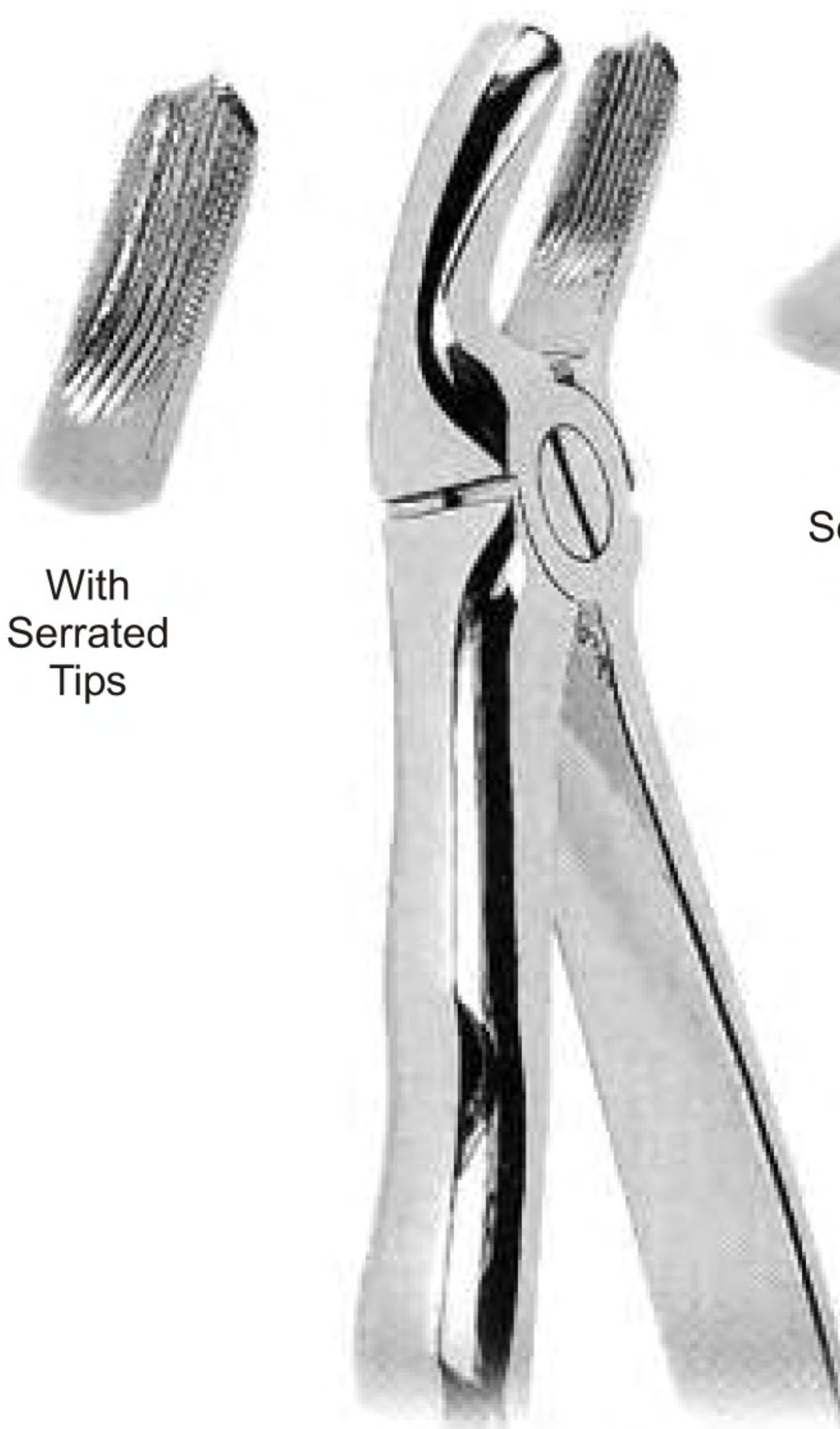

With
Serrated
Tips

1096 Fig. 18
Upper molars, left

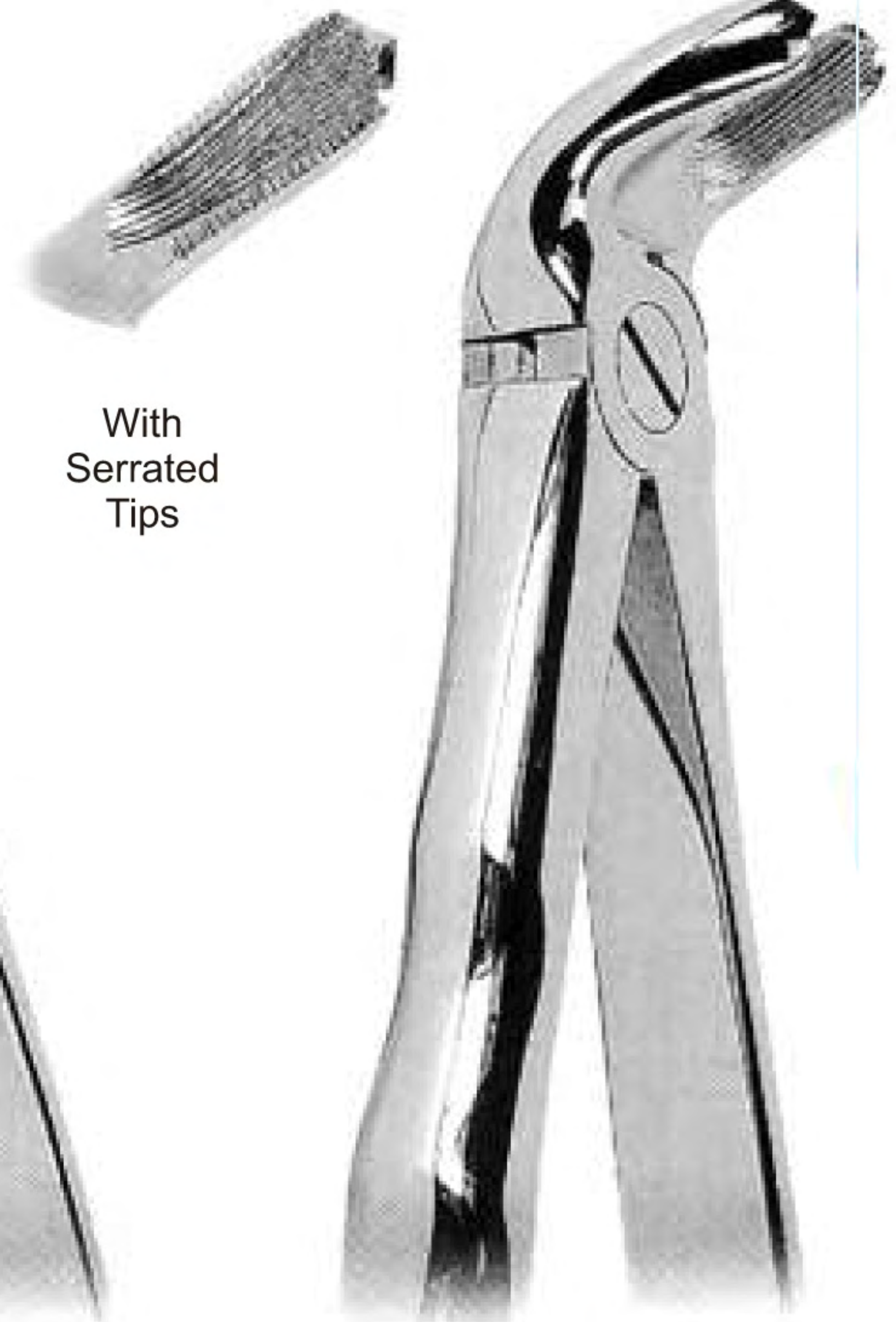

With
Serrated
Tips

1097 Fig. 21
Lower molars



With
Serrated
Tips

1098 Fig. 22
Lower molars

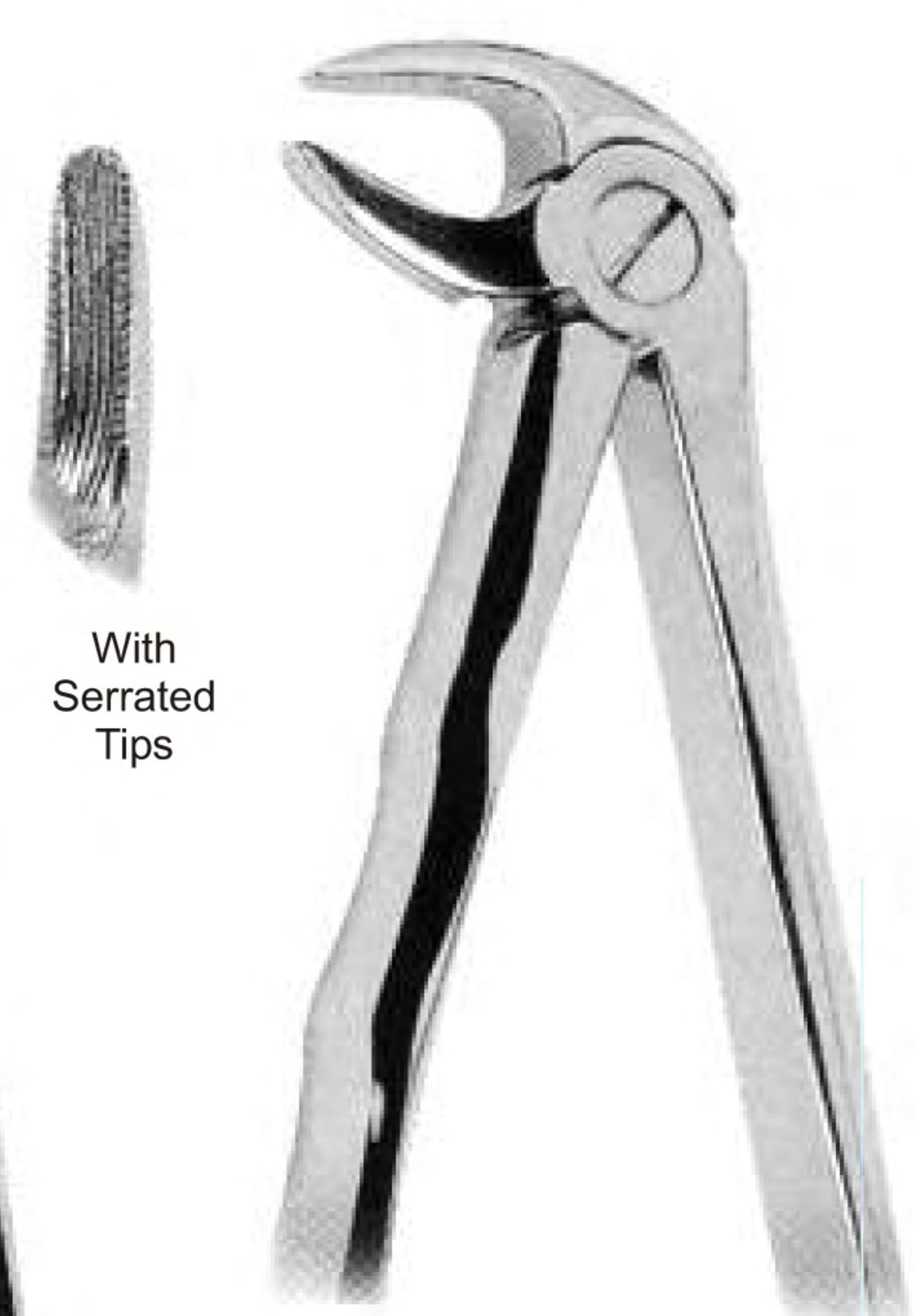

With
Serrated
Tips

1099 Fig. 33
Lower roots



EXTRACTING FORCEPS WITH ANATOMICALLY SHAPED HANDLE



1100 Fig. 45
Lower roots

With
Serrated
Tips

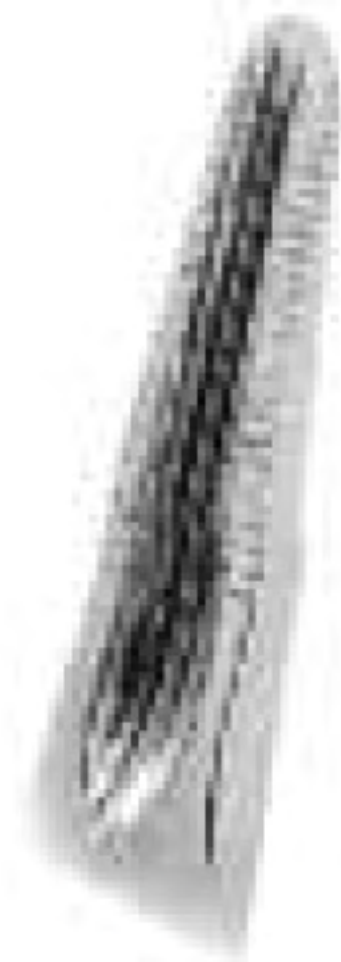

With
Serrated
Tips



1101 Fig. 51A
Upper roots



With
Serrated
Tips



1102 Fig. 67A
Upper third molars

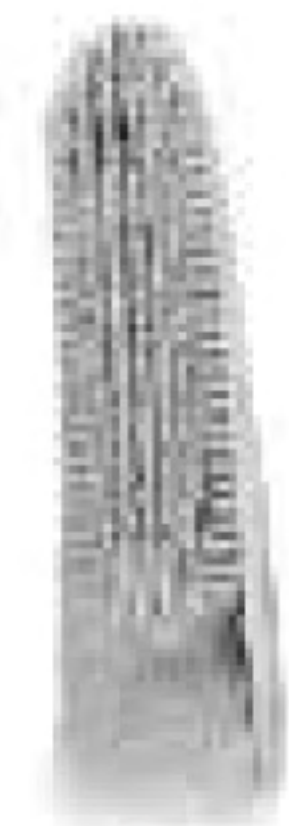

With
Serrated
Tips



1103 Fig. 74
Lower roots



With
Serrated
Tips



1104 Fig. 79
Lower third molars

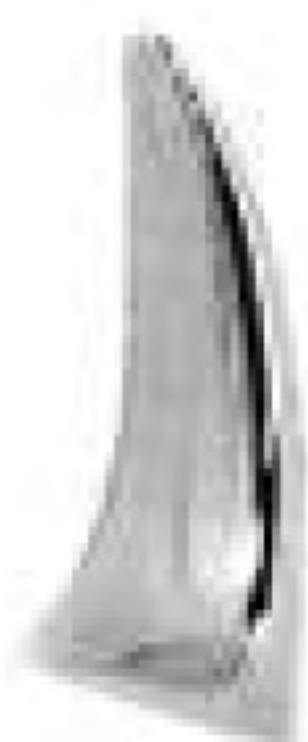

With
Serrated
Tips



1105 Fig. 86C
Lower molars

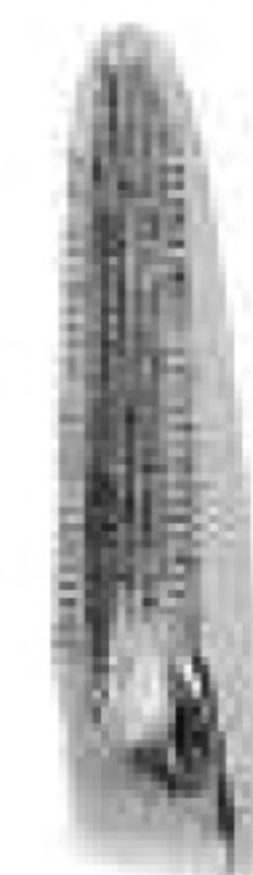

With
Serrated
Tips



1106 Fig. 359
Lower roots





With
Serrated
Tips

1107 Fig. 89
Upper molars, right



With
Serrated
Tips



1108 Fig. 90
Upper molars, left

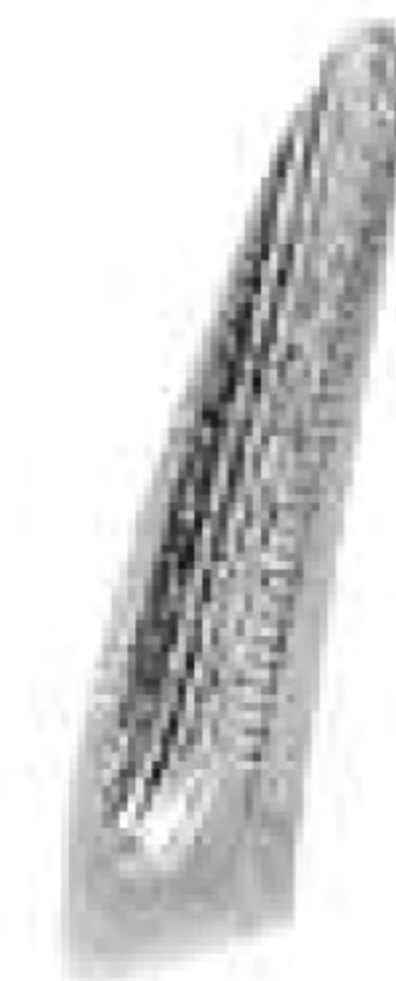

With
Serrated
Tips

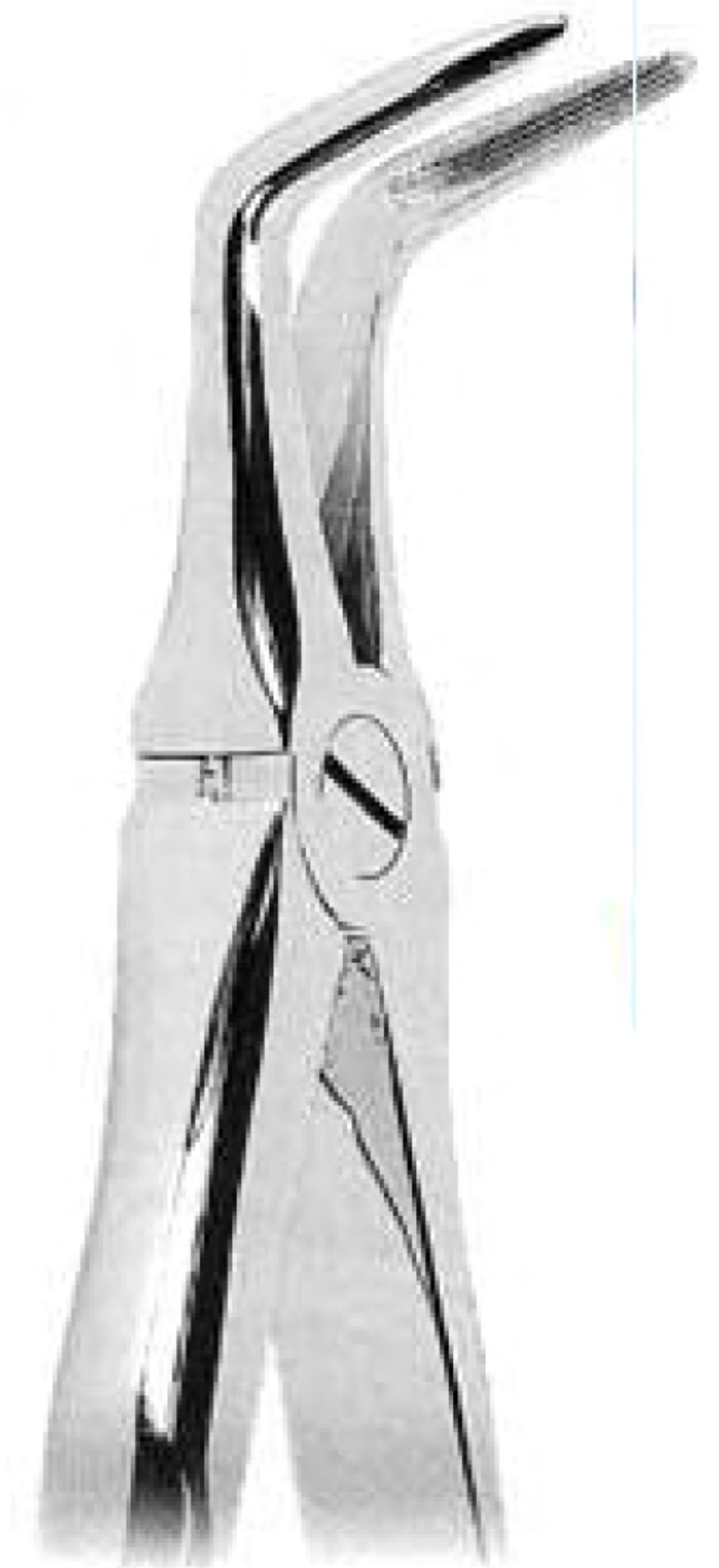

1109 Fig. 145
Lower roots



1110 Fig. 151 1/2
Upper roots



1111 Fig. 349
Upper roots



1112 Fig. 5
Lower third molars



1113 Fig. 6
Separating forceps



1114 Fig. 10S
Upper molars



1115 Fig. 16i
Lower molars



1116 Fig. 17
Lower molars





1117 Fig. 18L Harris
Upper molars, left



1118 Fig. 18R Harris
Upper molars, right



1119 Fig. 23
Lower molars



1120 Fig. 53R
Upper molars. Right



1121 Fig. 53L
Upper molars, left



1122 Fig. 65
Upper incisors and roots

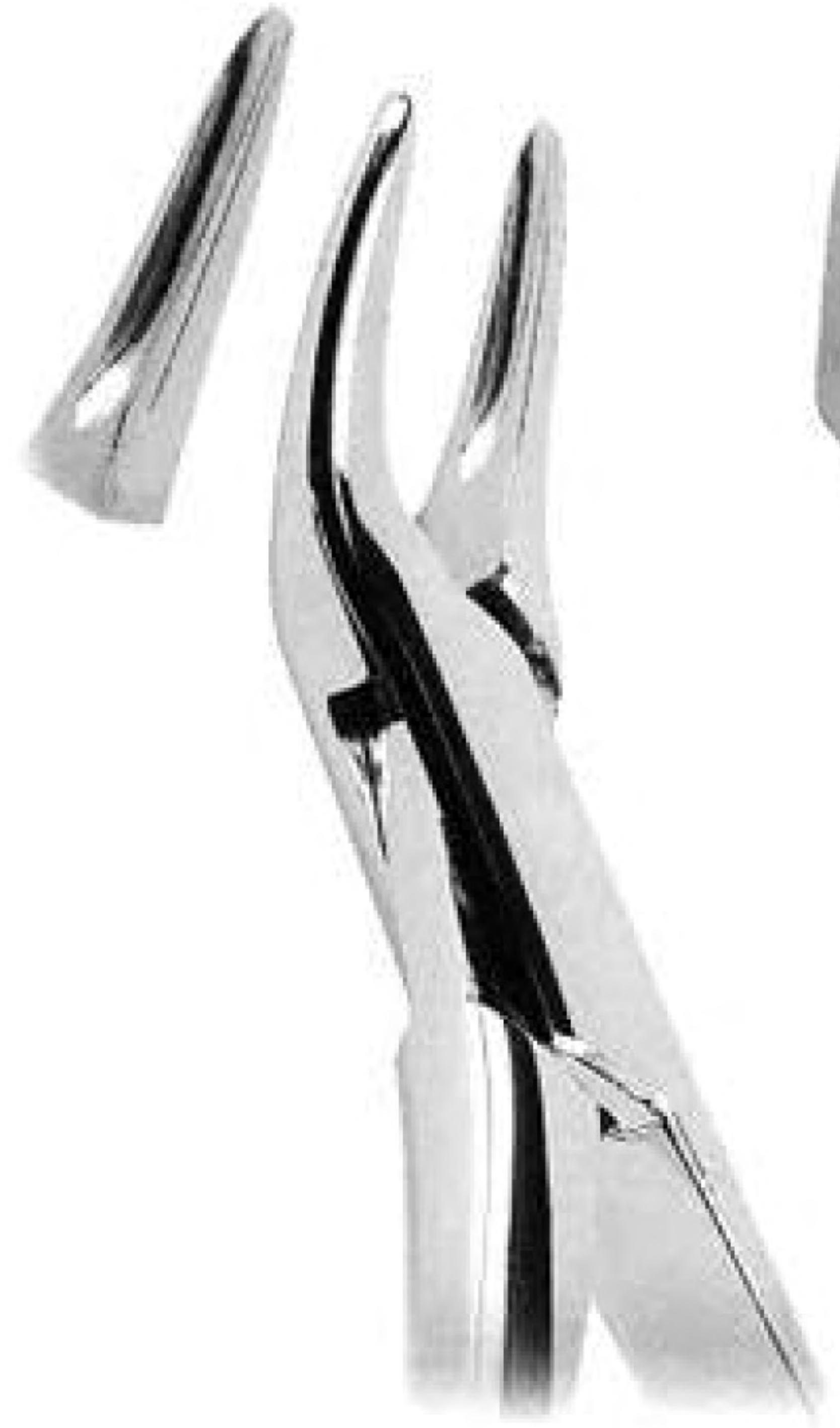

1123 Fig. 69 Tomes
Upper and lower roots



1124 Fig. 88R Nevius
Upper molars, right



1125 Fig. 88L Nevius
Upper molars, left



1126 Fig. 101 Hull
Deciduous teeth





1127 Fig. 150 Cryer
Upper incisors, premolars, roots



1128 Fig. 150S Cryer
Upper teeth (for children)



1129 Fig. 151 Cryer
Lower incisors, premolars, roots



1130 Fig. 151S Cryer
Lower teeth (for children)



1131 Fig. 222
Lower third molars



Set - 1132

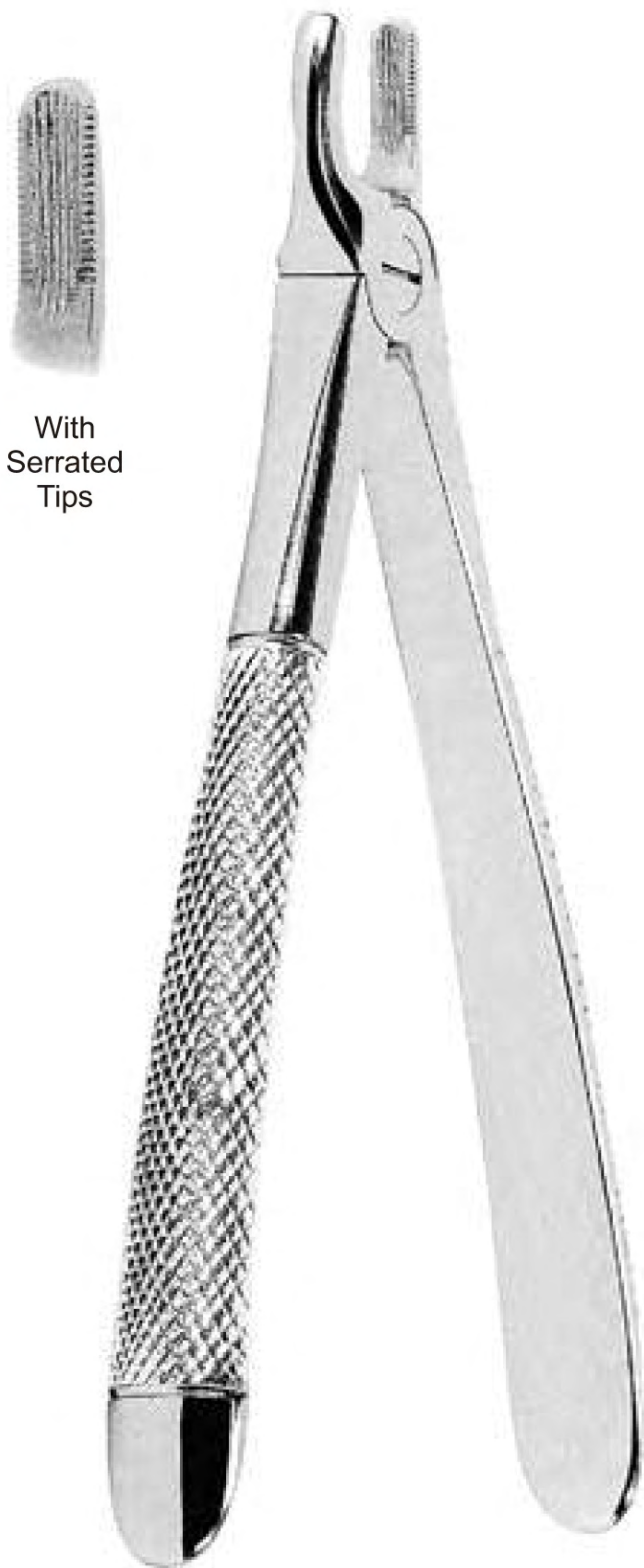
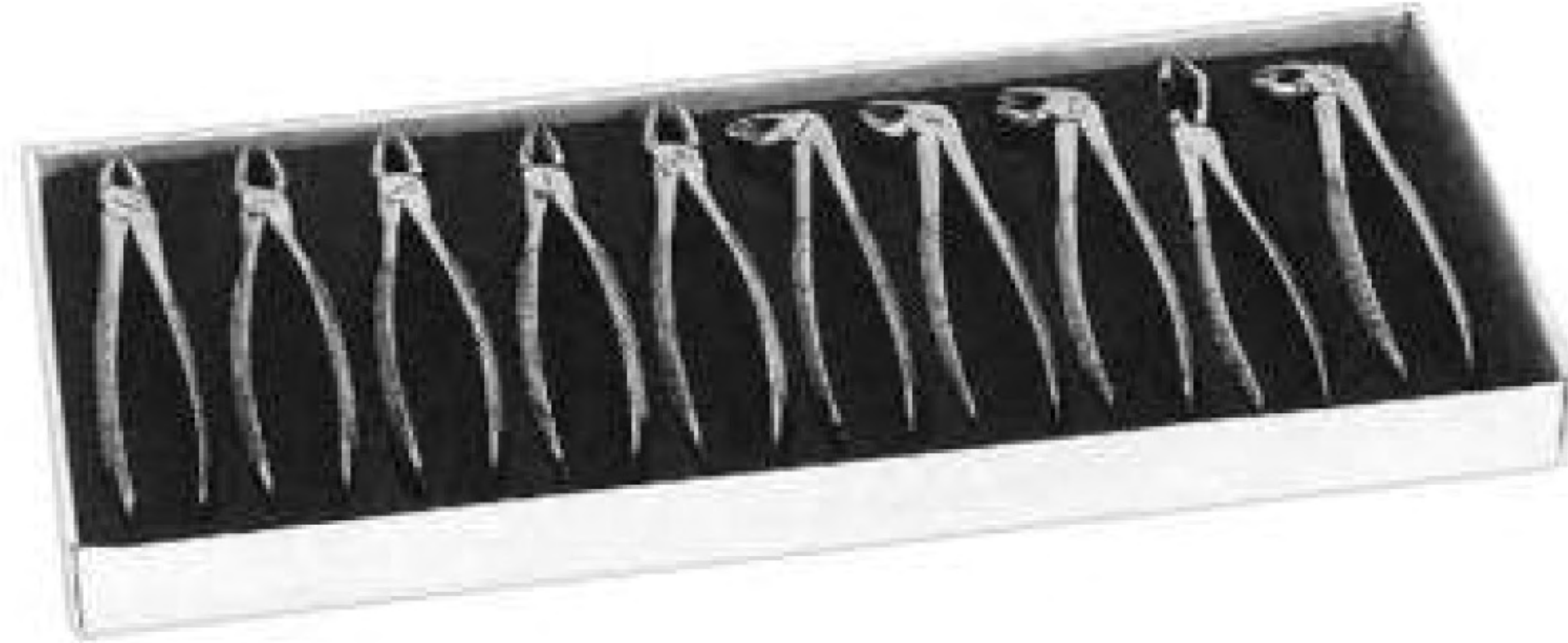

With
Serrated
Tips

1133 Fig. 37
Upper incisors



With
Serrated
Tips

1134 Fig. 39
Upper molars



With
Serrated
Tips

1135 Fig. 39R
Upper molars, right

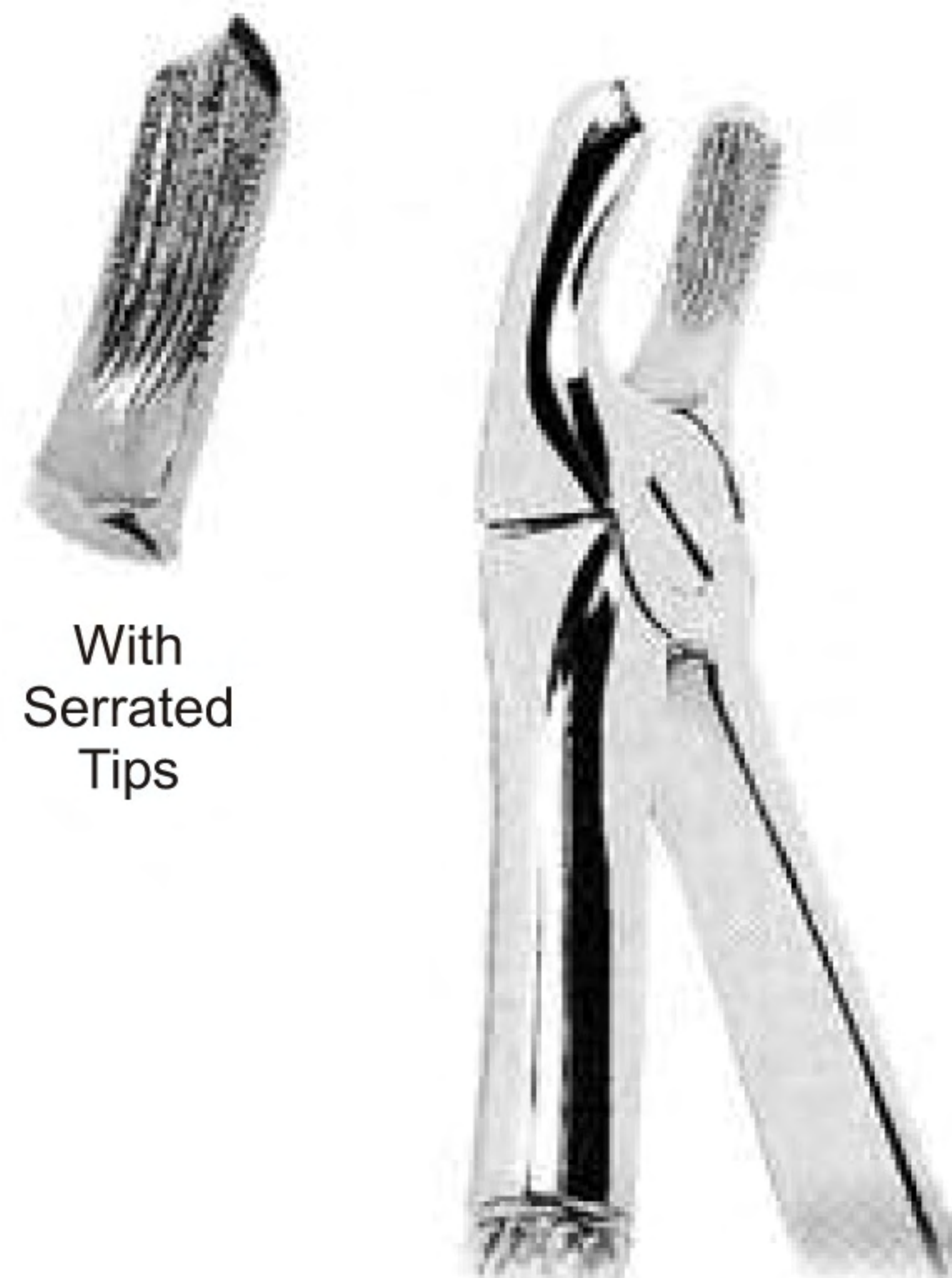

With
Serrated
Tips

1136 Fig. 39L
Upper molars left



With
Serrated
Tips

1137 Fig. 51S
Upper roots





1138 Fig. 65
Upper incisors and roots



1139 Fig. 69 Tomes
Upper and lower roots



1140 Fig. 88R Nevius
Upper molars, right



1141 Fig. 88L Nevius
Upper molars, left



1142 Fig. 101 Hull
Deciduous teeth



EXTRACTING FORCEPS FOR CHILDREN - KLEIN PATTERN

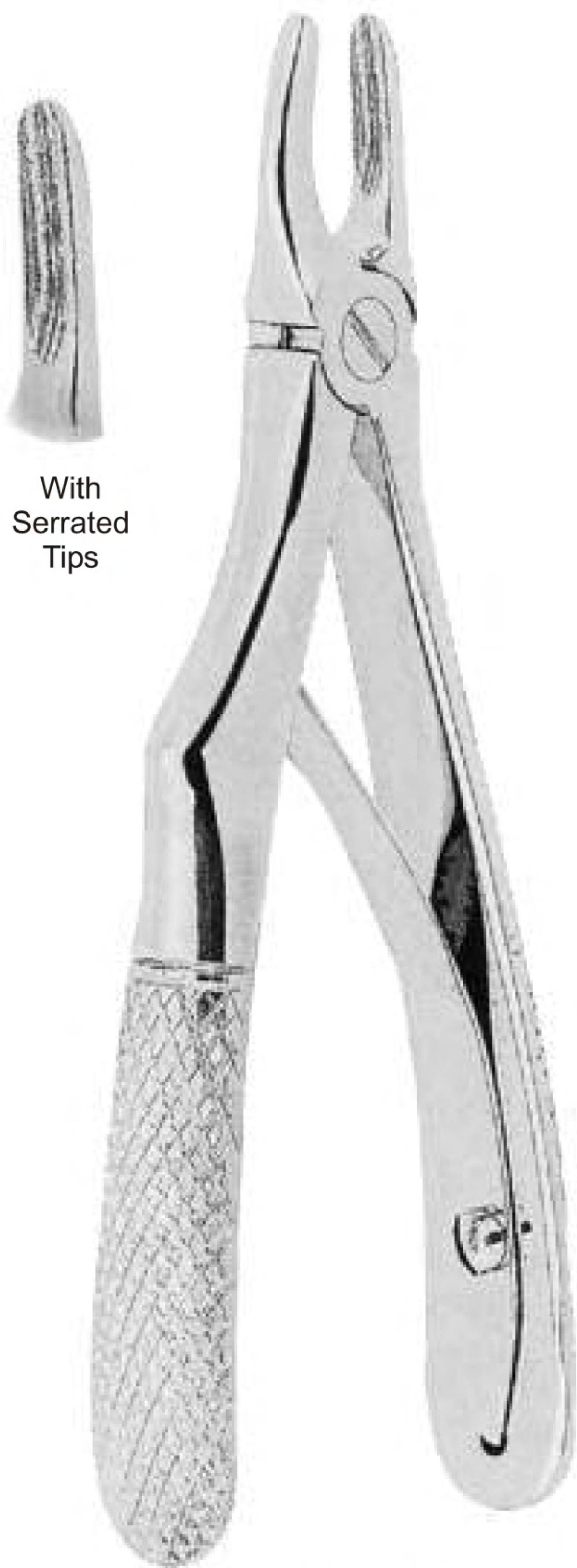

With Serrated Tips

1143 Fig. 1
Upper incisors



With Serrated Tips



1144 Fig. 2
Upper premolars

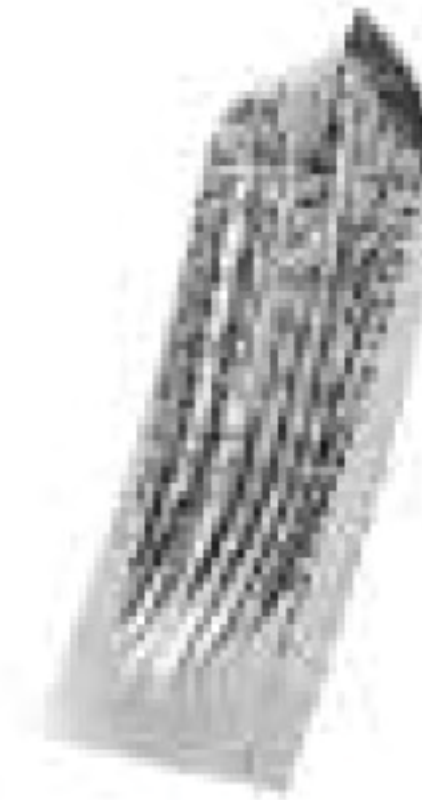

With Serrated Tips

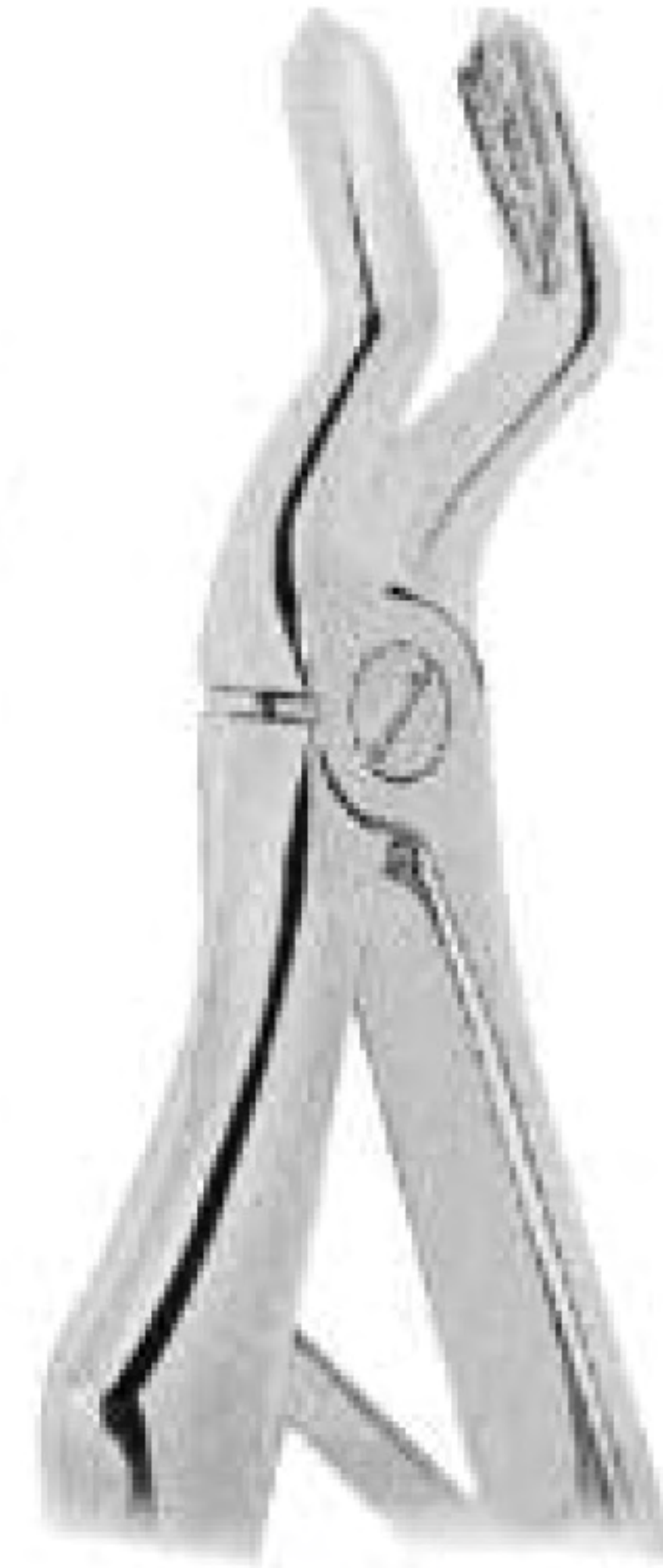

1145 Fig. 3
Upper molars

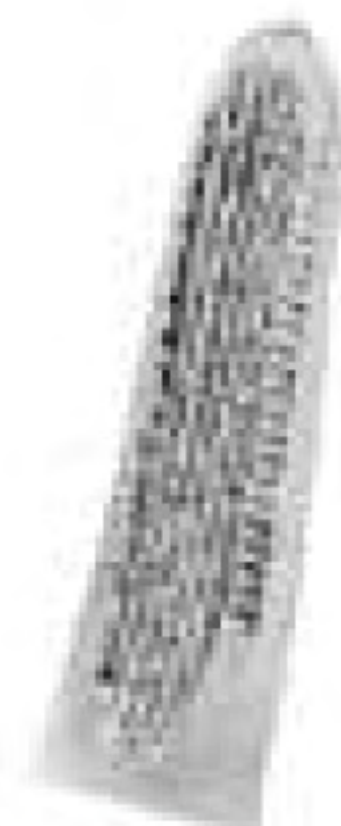

With Serrated Tips



1146 Fig. 4
Upper roots

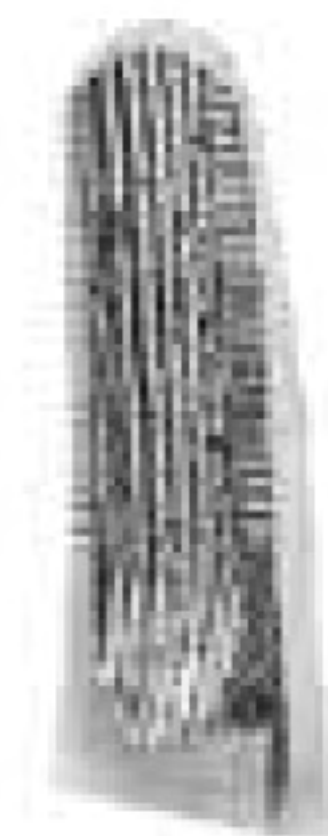

With Serrated Tips



1147 Fig. 5
Lower incisors

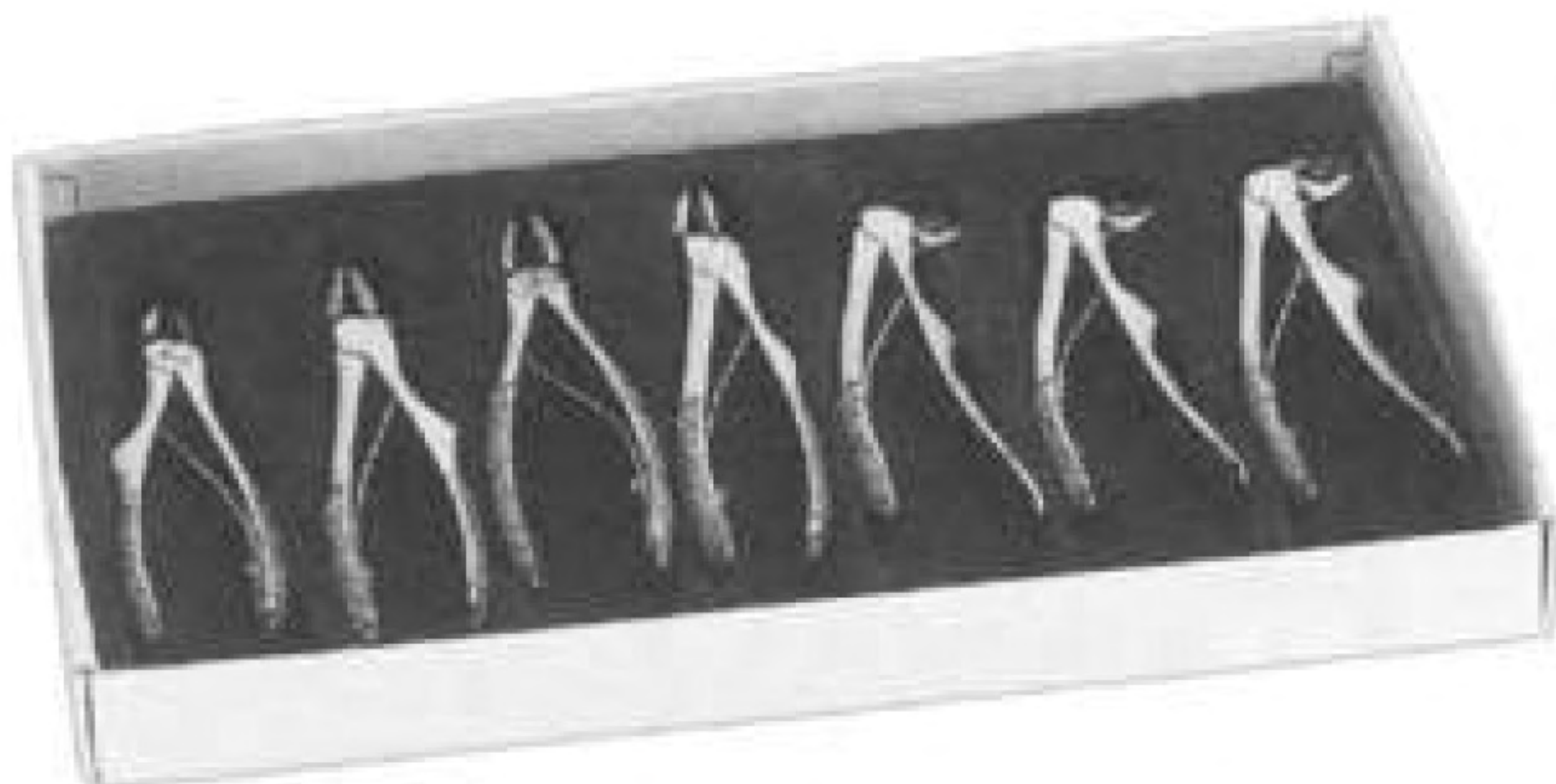

Set -1150



1148 Fig. 6
Lower molars



1149 Fig. 7
Lower roots





With
Serrated
Tips

1051 Fig. 1 Witzel
Lower Roots



With
Serrated
Tips

1052 Fig. 2 Witzel
Upper Roots



1053 Fig. 1 Stieglitz
Root Fraaments



1054 Fig. 2 Stieglitz
Root Fraaments

BONE RONGEURS



1155
Luer
cm.15



1156
Friedman
cm.14



1157
Mini Friedman
cm.12



1158
Goldman-Fox
cm. 10



1159
Blumenthal
cm. 12



1160
Blumenthal 45°
cm. 14.5



1161
Blumenthal 90°
cm. 14



1162
Mead 1A
cm. 16.5





1163
Cleveland 5
cm. 16.5



1164
Cleveland-Gardner
cm. 16.5

BONE RONGEURS, MULTIPLE ACTION



1165
Mini-Ruskin
cm. 15.5

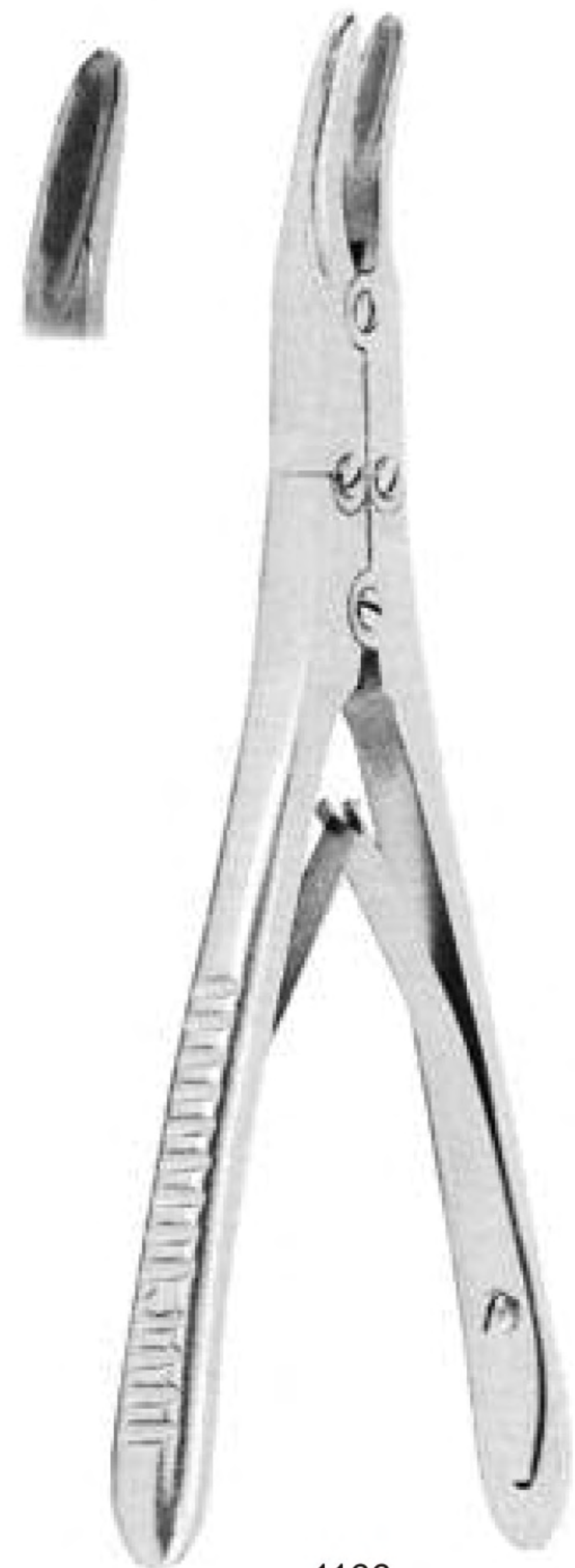

1166
Beyer
cm. 18





Set- 1167



Set- 1168



Set- 1169



With Stainless Steel Handle

4mm



1170
Fig. 1
Hylin

3.6 mm



1171
Fig. 2
Hylin

3.6 mm



1172
Fig. 3
Hylin



1173
Fig. 4
Hylin



1174
Fig. 1
Coleman



1175
Fig. 2



1176
Fig. 3

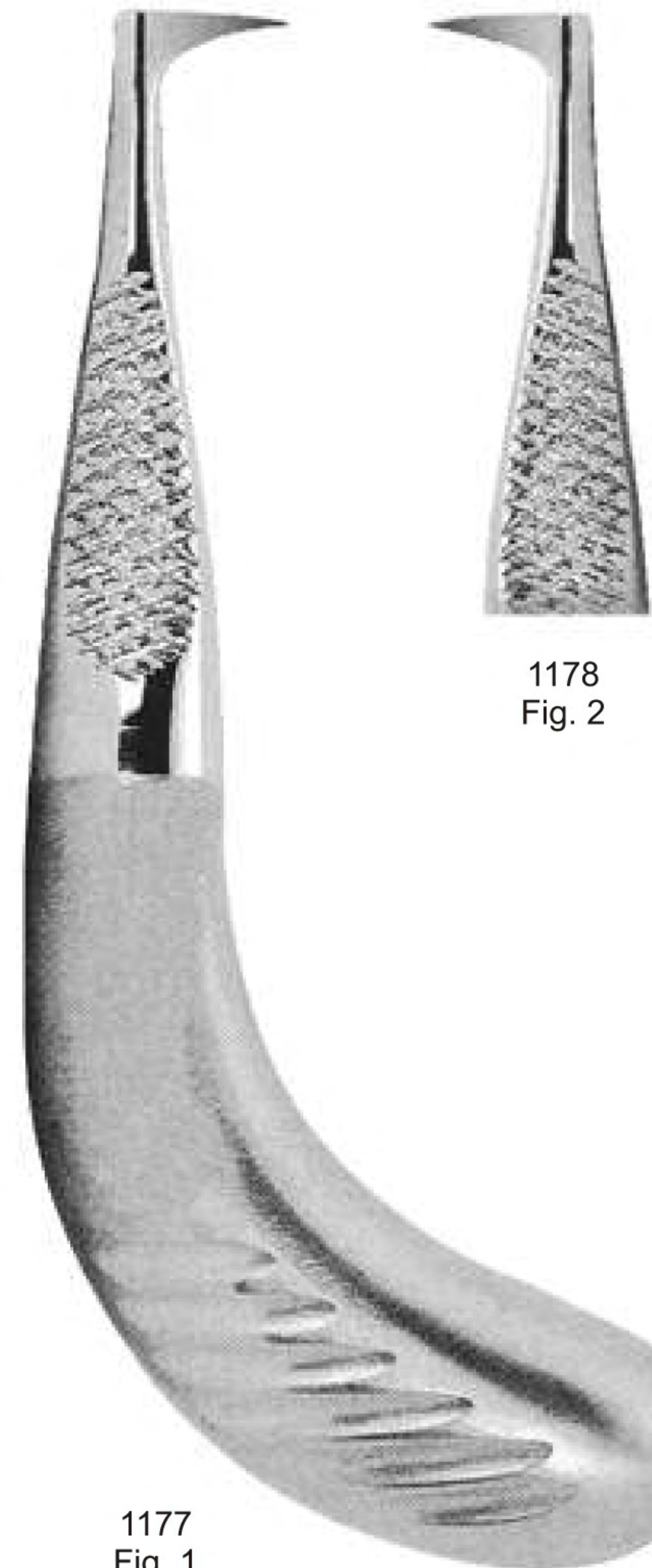

1177
Fig. 1

1178
Fig. 2



ROOT ELEVATORS

With Stainless Steel Handle



3 mm

4 mm

3 mm

4 mm

3,2 mm

3,8 mm



1179
Fig. 1B
Bein



1180
Fig. 2B
Bein



1181
Fig. 3B
Bein



1182
Fig. 4B
Bein



1183
Fig. 5B
Bein



1184
Fig. 6B
Bein

3 mm

3.5 mm

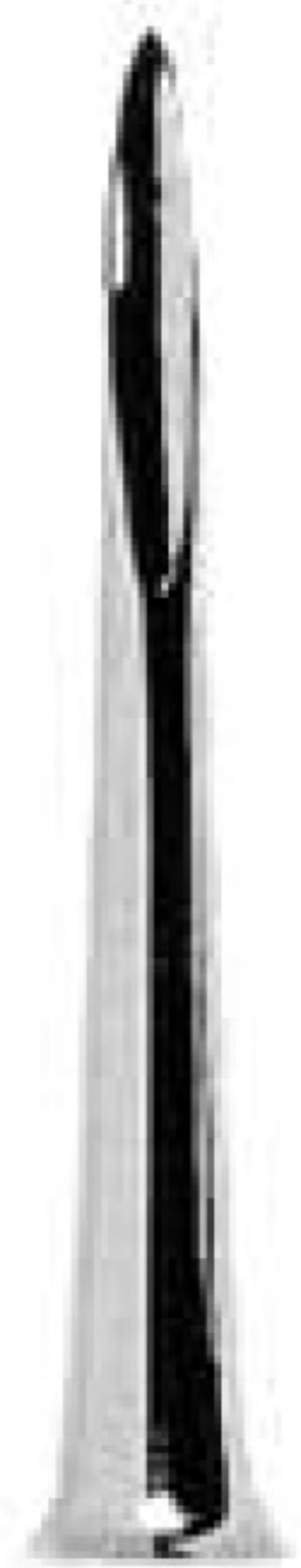

1185
Fig. 1F
Flohr



1186
Fig. 2F
Flohr



1187
Fig. 3F
Flohr



1188
Fig. 4B SA
Schmeckebier
Apexo



1189
Fig. 5B SA
Schmeckebier
Apexo



1190
Fig. 4 SA
Schmeckebier
Apexo



1191
Fig. 5 SA
Schmeckebier
Apexo

Concave tip

Flat tip



HELICOIDAL EXTRACTING FORCEPS

With Stainless Steel Handle

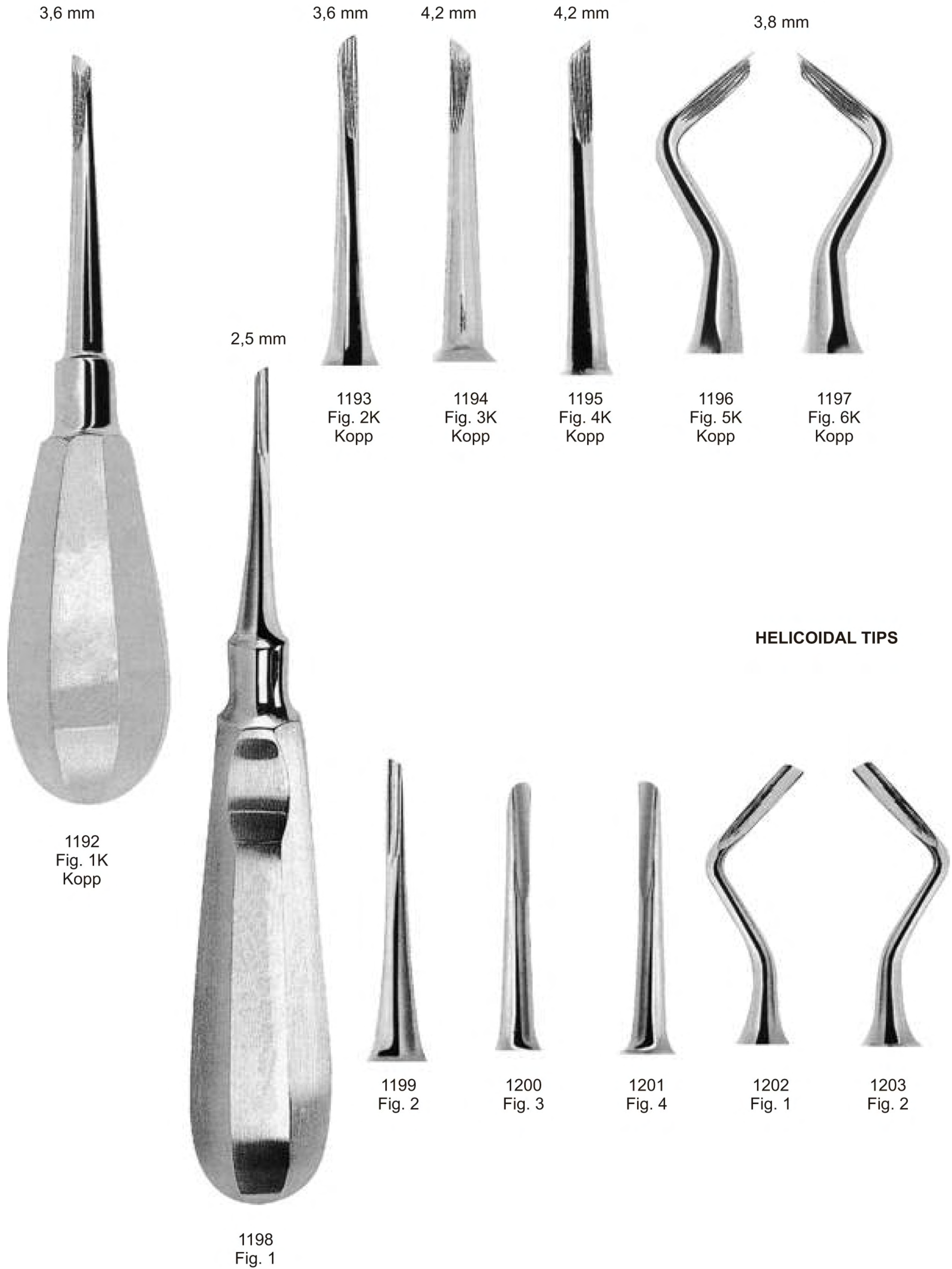

3,6 mm



1192
Fig. 1K
Kopp

2,5 mm



1198
Fig. 1

3,6 mm



1193
Fig. 2K
Kopp

4,2 mm

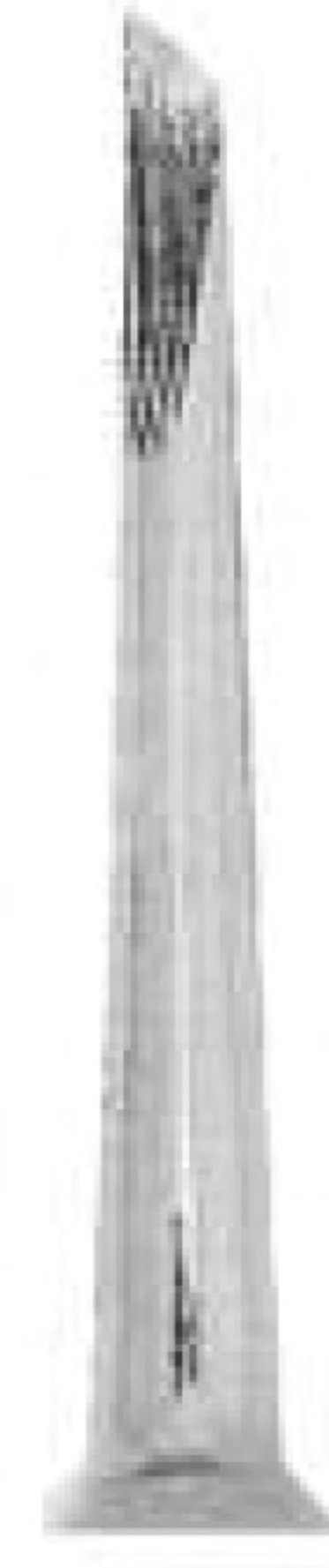

1194
Fig. 3K
Kopp

4,2 mm



1195
Fig. 4K
Kopp

3,8 mm



1196
Fig. 5K
Kopp



1197
Fig. 6K
Kopp

HELICOIDAL TIPS

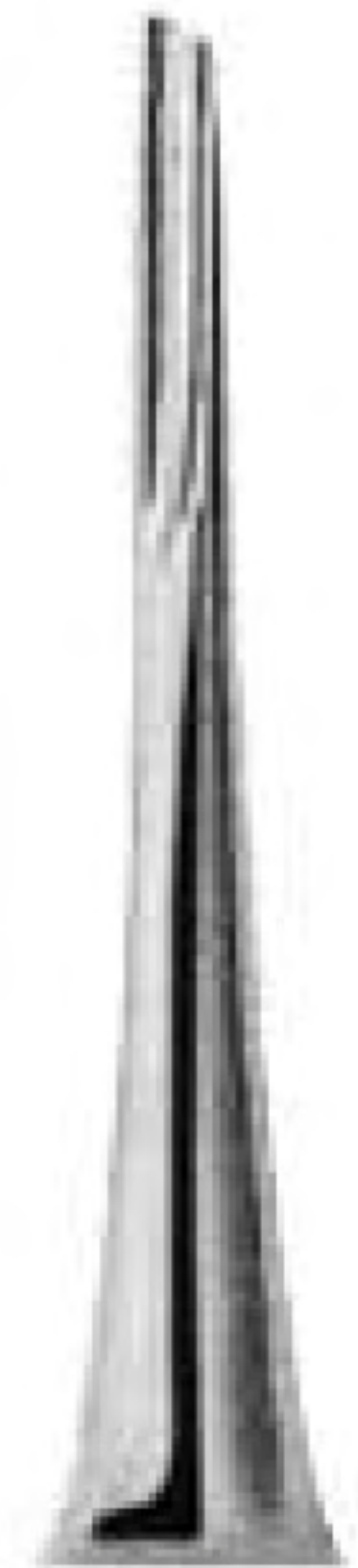

1199
Fig. 2



1200
Fig. 3



1201
Fig. 4



1202
Fig. 1



1203
Fig. 2

ROOT ELEVATORS

With Stainless Steel Handle



1204
Fig. 71
Miller-Apexo



1205
Fig. 72
Miller-Apexo



1206
Fig. 73
Miller-Apexo

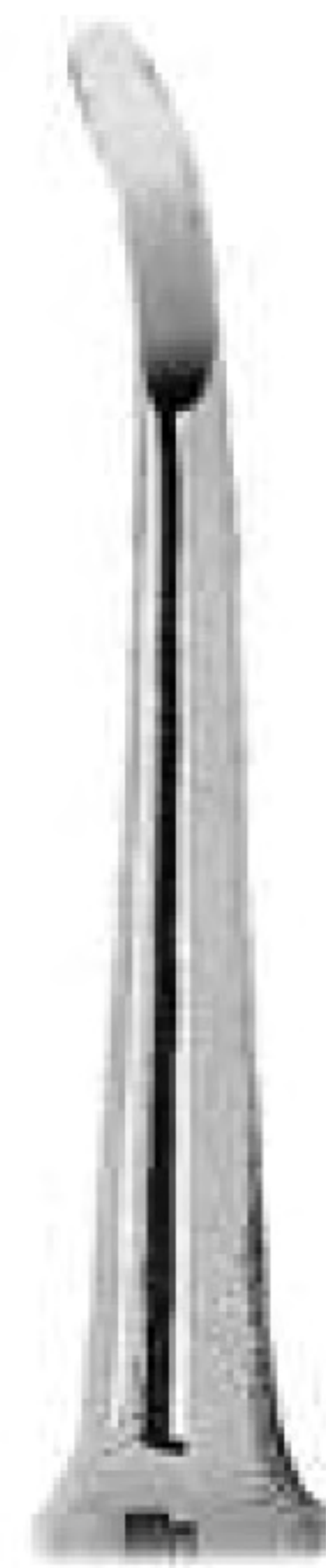

1207
Fig. 74
Miller-Apexo



1208
Fig. 19



1209
Fig. 20



1210
Fig. 34S
Seldin

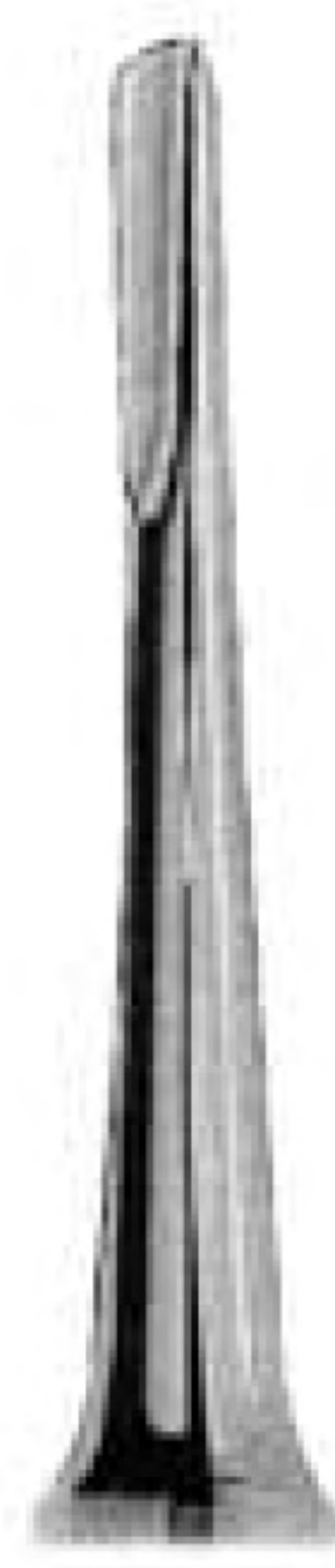

1211
Fig. 34
Seldin



1212
Fig. 2S
Seldin



1213
Fig. 3S
Seldin



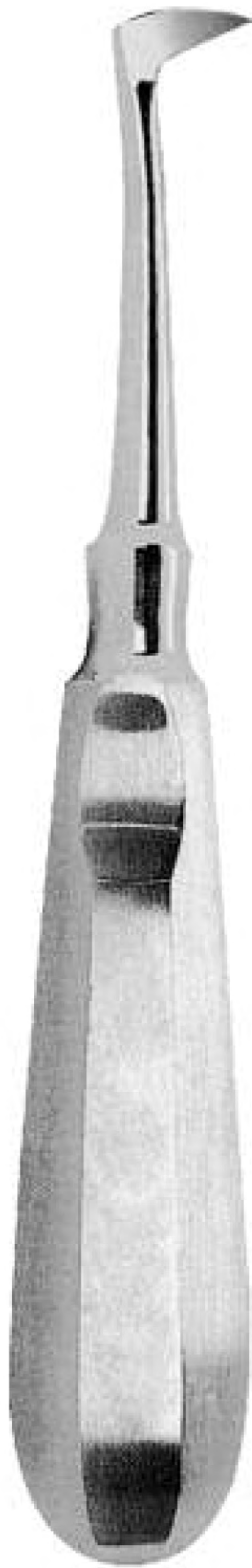

1214
Fig. 1L
Seldin



1215
Fig. 1R
Seldin



1216
Fig. 4L
Seldin



1217
Fig. 4R
Seldin



1218
Fig. 51
Curtis



1219
Fig. 52
Curtis



1220
Fig.11
Stout



1221
Fig. 11a
Stout



1222
Fig. 12

ROOT ELEVATORS

With Stainless Steel Handle



Flat Tip

1223
Fig. A
Cogswell



1224
Fig. 301
Apexo



1225
Fig. 302
Apexo



1226
Fig. 303
Apexo



1227
Fig. 301W
Seldin



1228
Fig. 304W
Seldin

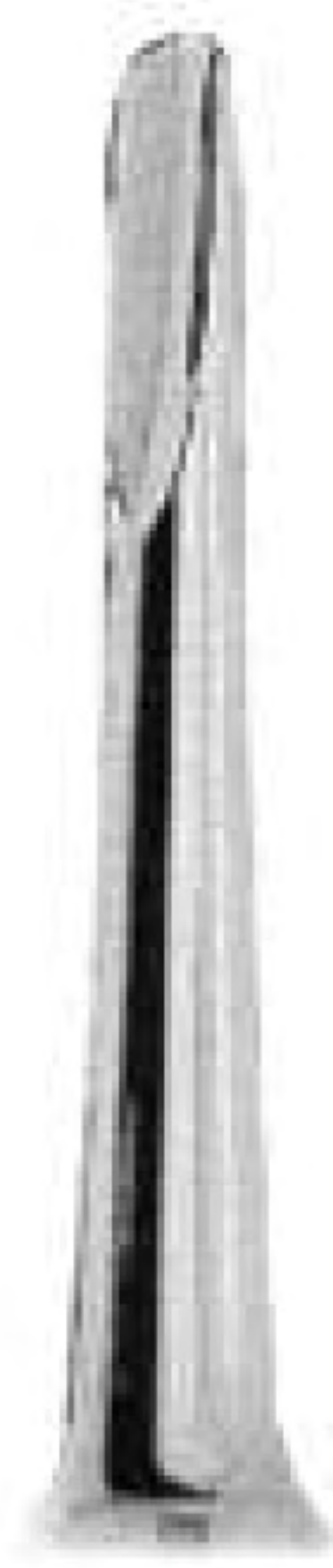

1229
Fig. 1H
Heidbrink



1230
Fig. 2H
Heidbrink



1231
Fig. 40H
Heidbrink



1232
Fig. 41H
Heidbrink



With Stainless Steel Handle



1233
Fig. 44
Cryer



1234
Fig. 45
Cryer



1235
Fig. 25
Cryer



1236
Fig. 26
Cryer



1237
Fig. 31
Cryer



1238
Fig. 32
Cryer



1239
Fig. 81A



1240
Fig. A1C
Coupland



1241
Fig. A2C
Coupland



1242
Fig. A3C
Coupland

ROOT ELEVATORS

With Stainless Steel Handle

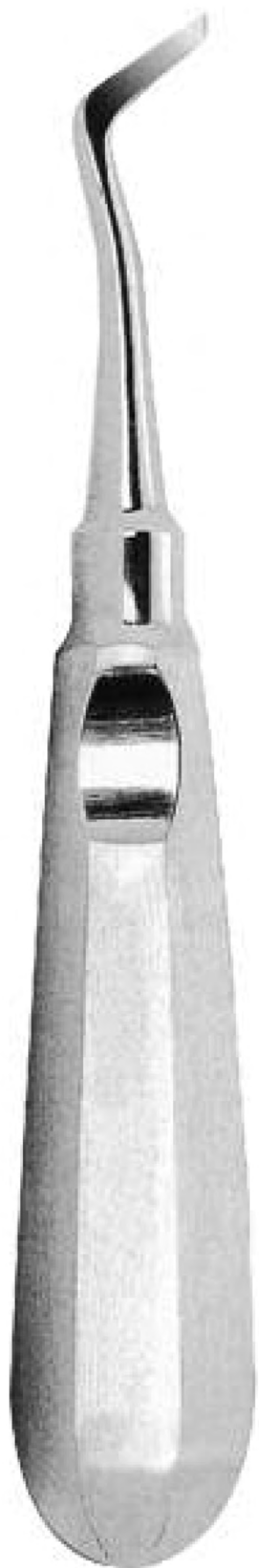

1243
Fig. 190



1244
Fig. 191



1245
Fig. 15
Woodward



1246
Fig. 16
Woodward



1247
Fig. 1C
Coupland



1248
Fig. 2C
Coupland



1249
Fig. 3C
Coupland



1250
Fig. 11M
Mac Millan



1251
Fig. 12M
Mac Millan



1252
Fig. 13M
Mac Millan



1253
Fig. 31F
Friedman



1254
Fig. 32F
Friedman





With Stainless Steel Handle



1255
Fig. 1



1261
Fig.1
Bein



1256
Fig. 2



1257
Fig. 2
Flohr



1258
Fig. 3
Flohr



1259
Fig. 7
Cryer



1260
Fig. 8
Cryer



1262
Fig. 2
Bein



1263
Fig. 3
Bein

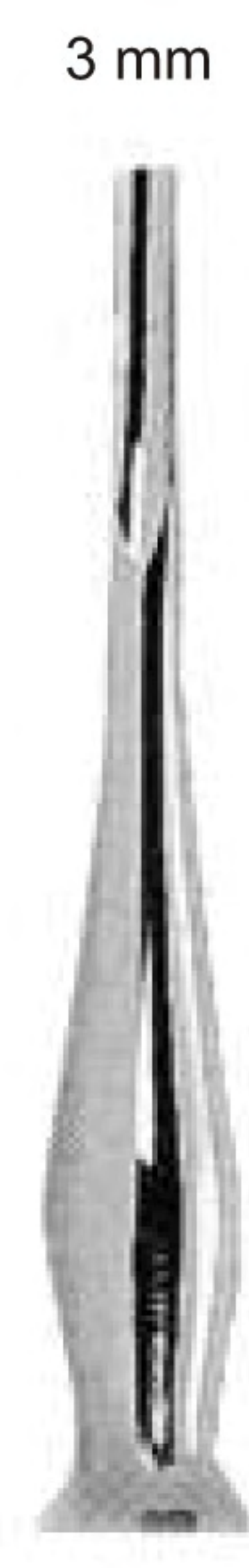

1264
Fig. 4
Bein



1265
Fig. 5
Bein

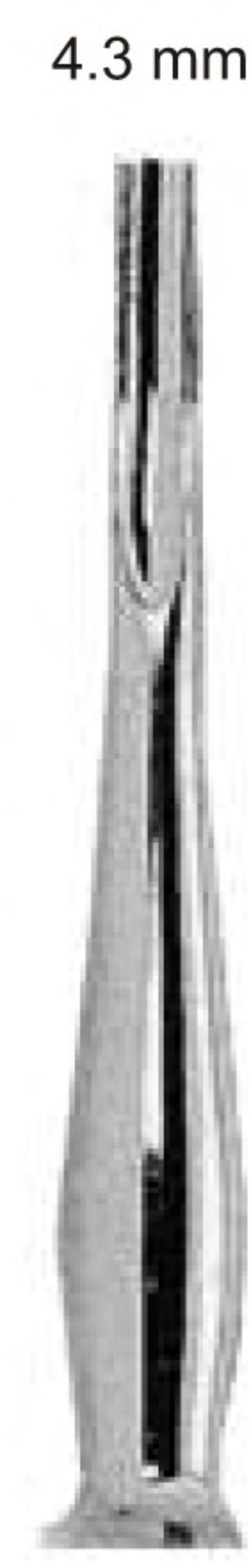

1266
Fig. 6
Bein





ROOT ELEVATORS WITH ANATOMICALLY SHAPED HANDLE

With Stainless Steel Handle



1267
Fig.1B
Bein

3 mm

4 mm

3 mm

4 mm

3.2 mm

3.8 mm



1268
Fig. 2B
Bein



1269
Fig. 3B
Bein



1270
Fig. 4B
Bein



1271
Fig. 5B
Bein



1272
Fig. 6B
Bein



1273
Fig. 1F
Flohr



1274
Fig. 2F
Flohr



1275
Fig. 3F
Flohr



1276
Fig. 4 SA
Schmeckebier
Apexo



1277
Fig. 5 SA
Schmeckebier
Apexo



ROOT ELEVATORS WITH ANATOMICALLY SHAPED HANDLE

With Stainless Steel Handle



1278
Fig. 71
Miller-Apexo



1279
Fig. 72
Miller-Apexo



1280
Fig. 4L
Seldin



1281
Fig. 4R
Seldin



1282
Fig. 1H
Heidbrink



1283
Fig. 2H
Heidbrink



1284
Fig. 41H
Heidbrink



1285
Fig. 301
Apexo



1286
Fig. 301W
Seldin



1287
Fig. 25
Cryer



1288
Fig. 26
Cryer



1289
Fig. 44
Cryer



1290
Fig. 45
Cryer

ROOT ELEVATORS

With Stainless Steel Handle



Walter F. Barry



1291
Fig. 320
Walter F. Barry



1292
Fig. 321
Walter F. Barry



1293
Fig. 322
Walter F. Barry



1294
Fig. 323
Walter F. Barry



1295
Fig. 350
Walter F. Barry



1296
Fig. 351
Walter F. Barry



1297
Fig. 370
Walter F. Barry



1298
Fig. 371
Walter F. Barry



Lecluse



1299
Fig. 1LC
Lecluse





With Stainless Steel Handle



Winter



1300
Fig. 1LW
Winter



1301
Fig. 1RW
Winter



1302
Fig. 11Lw

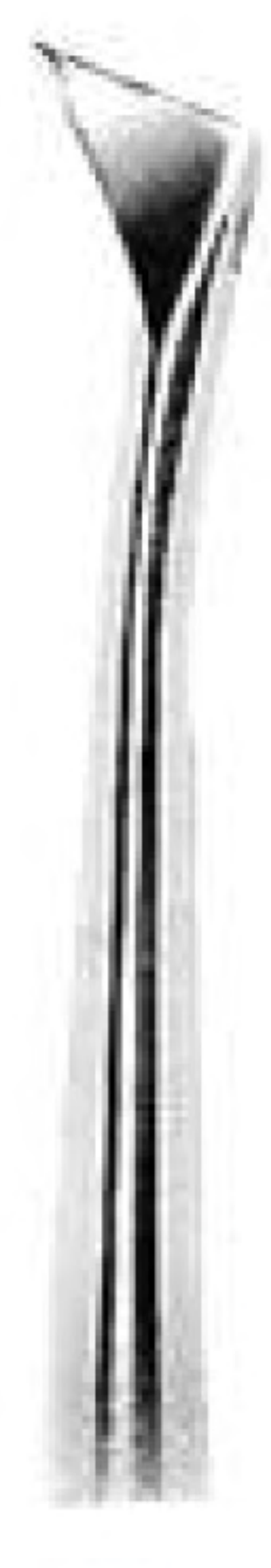

1303
Fig. 11RW
Winter



1304
Fig. 24
Pott

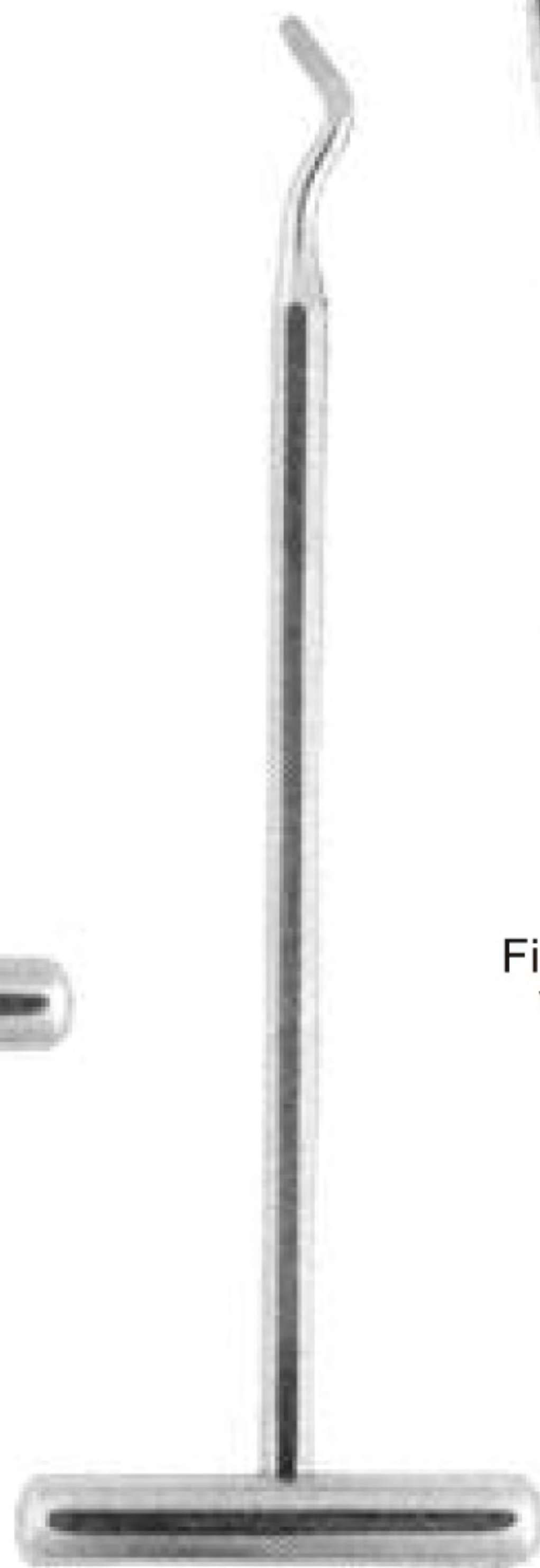

1305
Fig. 25
Pott



1306
Fig. 12LW
Winter



1307
Fig. 12RW
Winter



1308
FIG. 14LW
Winter



1309
Fig. 14RW
Winter





ROOT - TIP PICKS

With Stainless Steel Handle

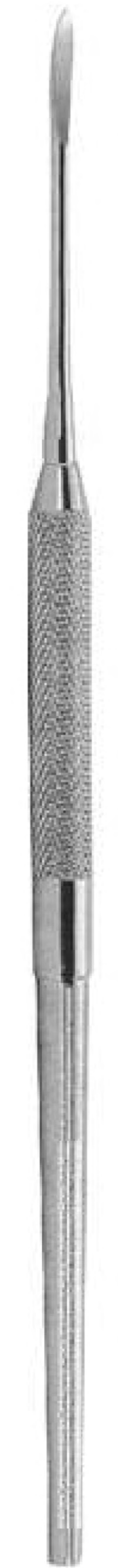

1310
Fig. 1
Heidbrink



13011
Fig. 2
Heidbrink



13012
Fig. 3
Heidbrink



1313
Fig. 1
Warwick-james



1314
Fig. 2
Warwick-james



1315
Fig. 3
Warwick-james



1316
Fig. 1
Heidbrink



1317
Fig. 2
Heidbrink



1318
Fig. 3
Heidbrink





1319
Cm. 11

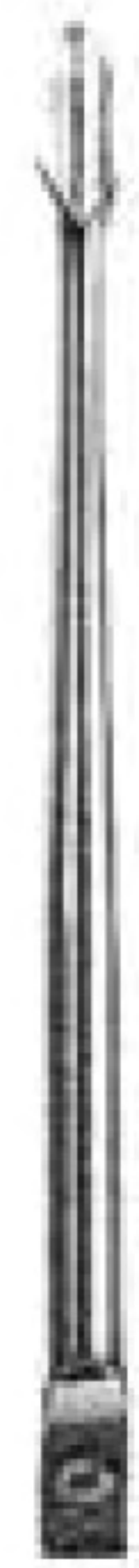
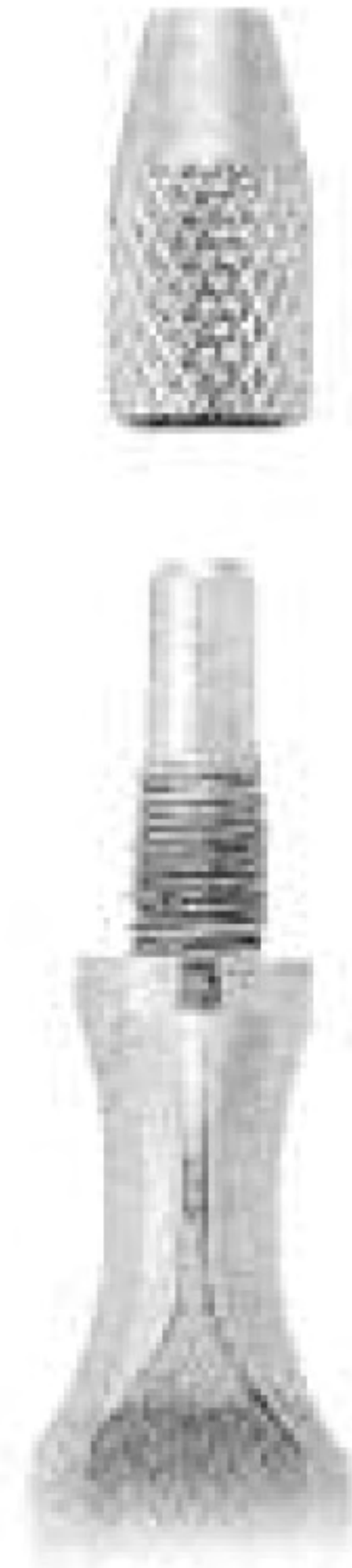

1320
Fig. 0



1321
Fig. 1

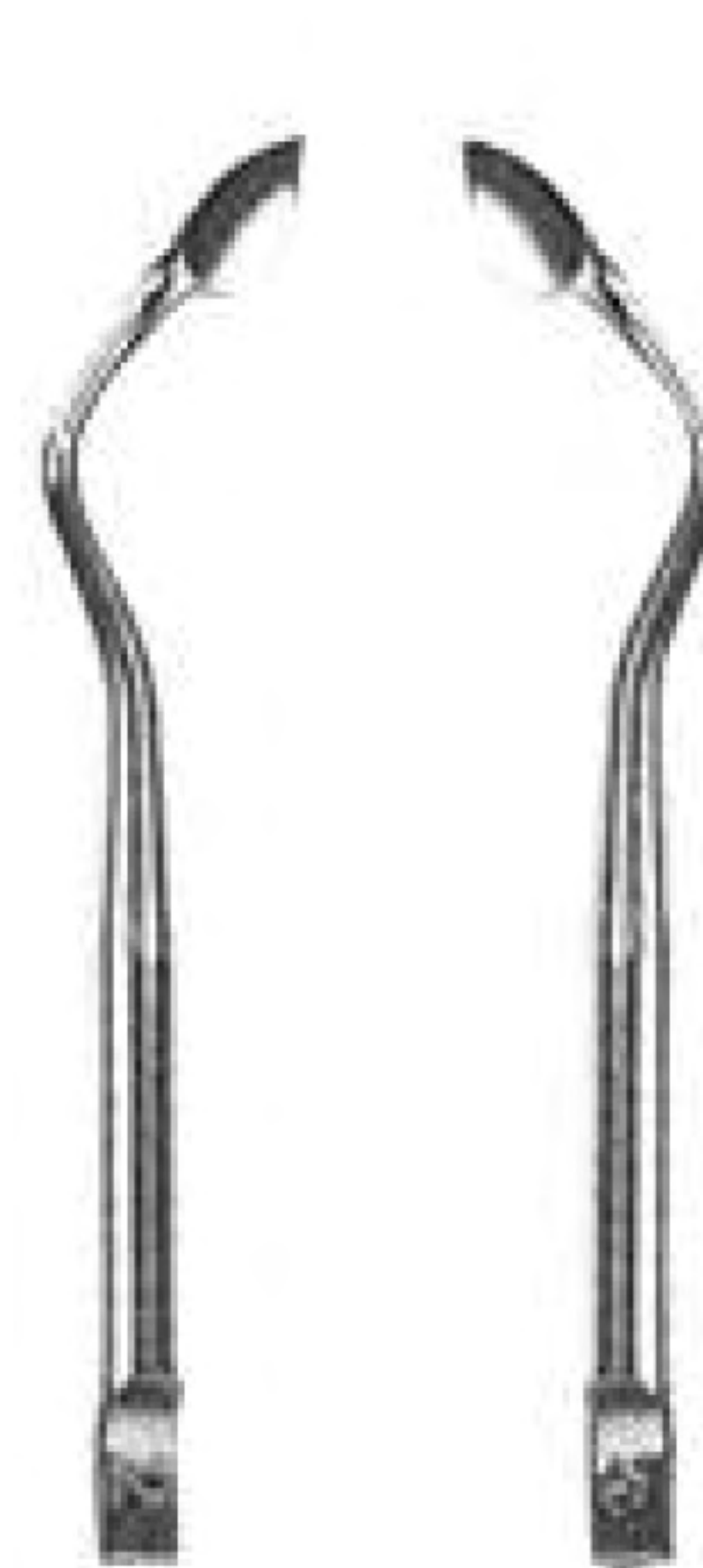

1322
Fig. 2



1323
Fig. 3



1324
Fig. 4



1325
Fig. 5

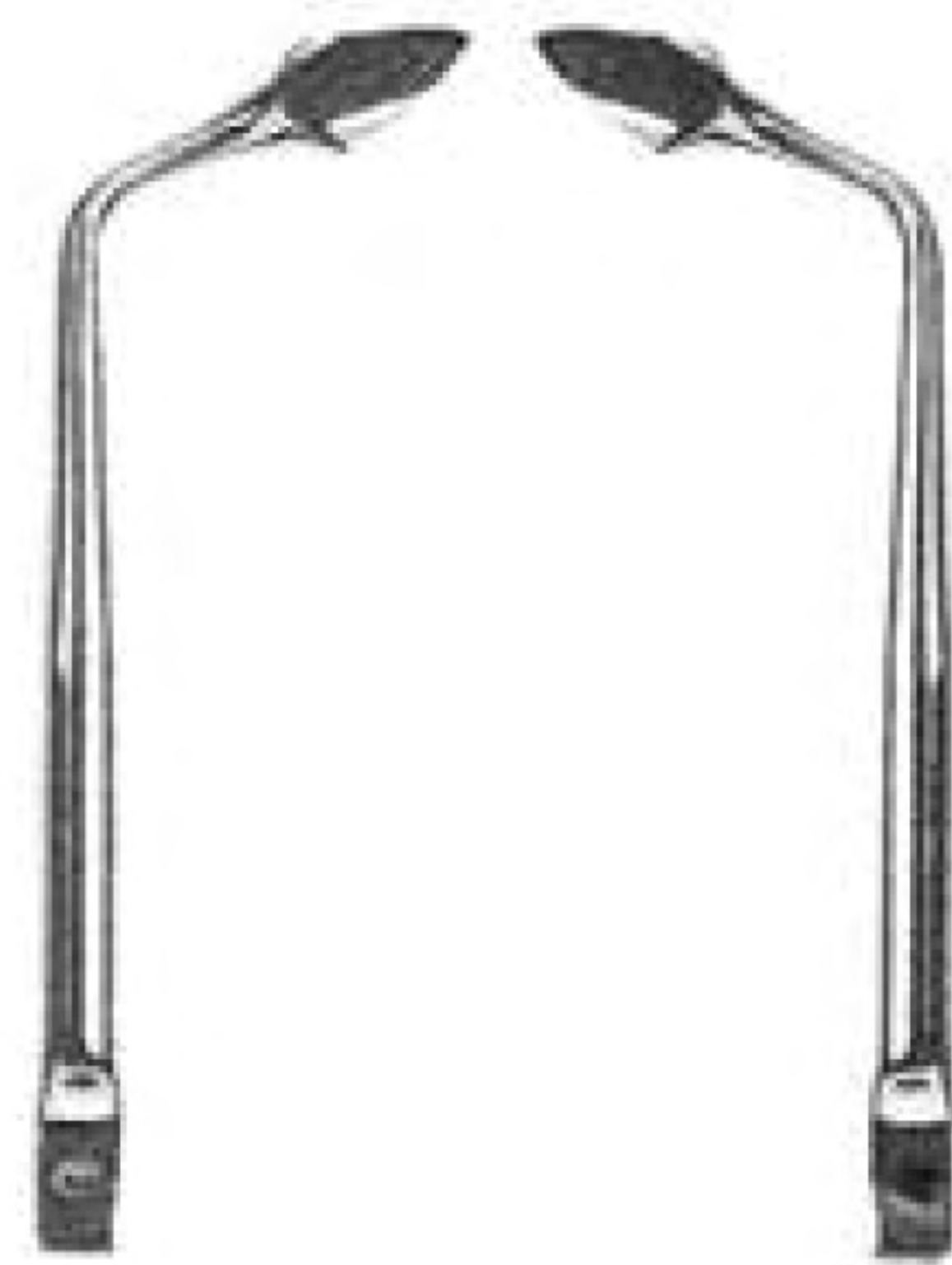

1326
Fig. 6



1327
Fig. 7



1328
Fig. 8



1329
Fig. 9



1330
Fig. 11



1331
Fig. 21



1332
Fig. 22



1333
Fig. 23



1334
Fig. 24



1335
Fig. 25



1336
Fig. 26



1337
Fig. 27



1338
Fig. 28



1339
Fig. 29



Set - 1340

Complete kit composed of 1 handle and 20 interchangeable tips, with complete tray

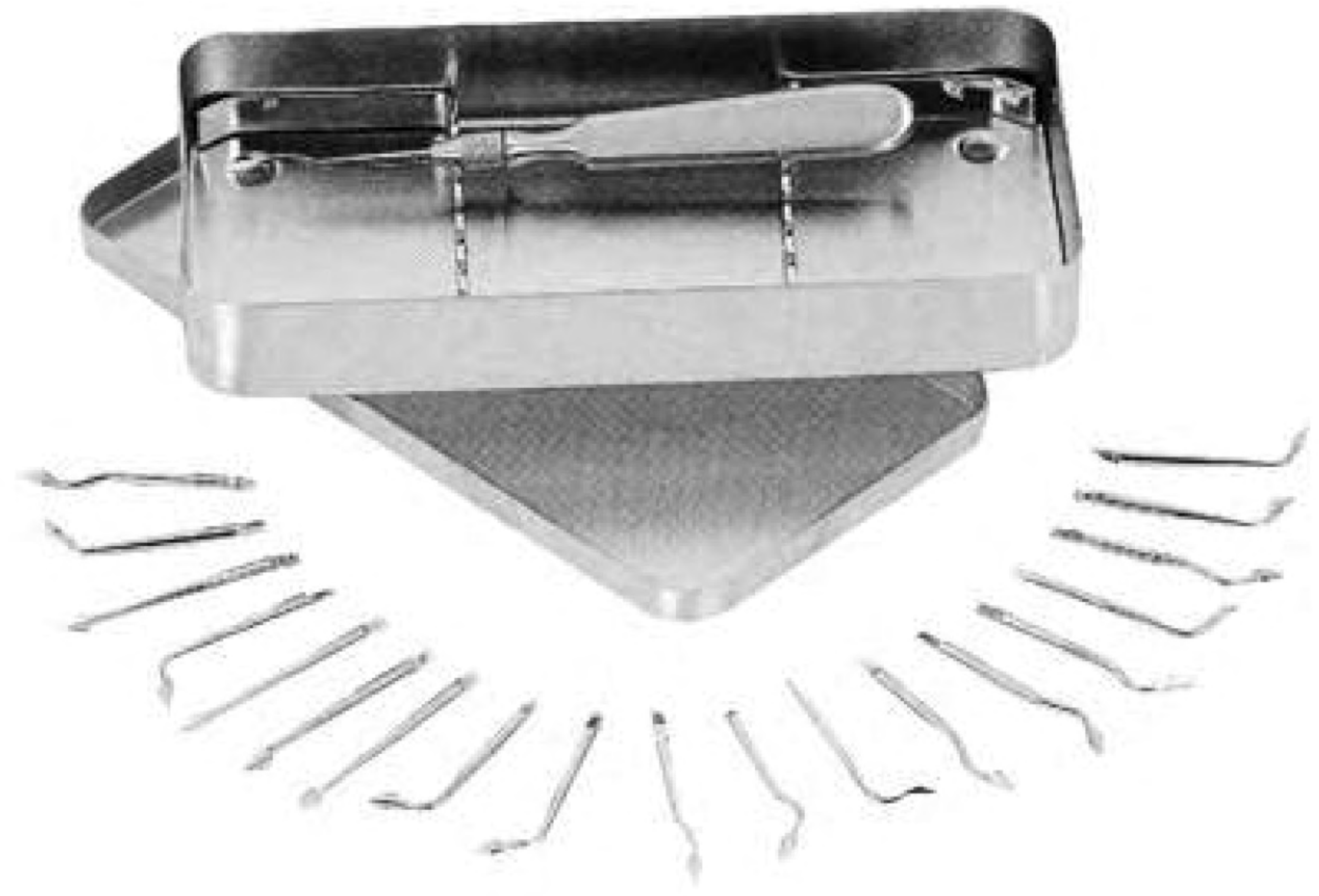

Set - 1341

Complete kit composed of 1 handle and 11 interchangeable tips, with complete tray



Syndesmotome tips holder, 20 holes

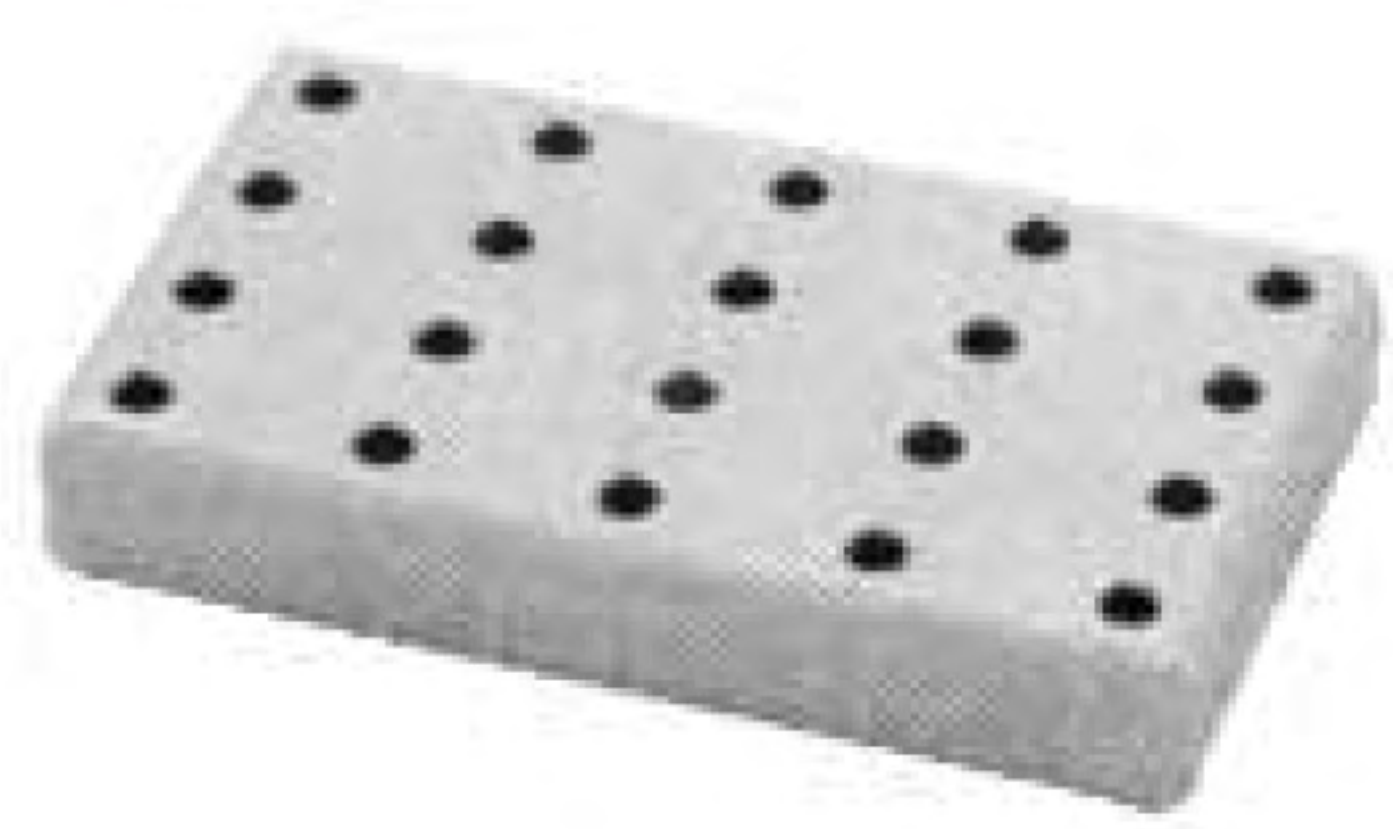

Set - 1342
mm.70x40x12



Periotomes

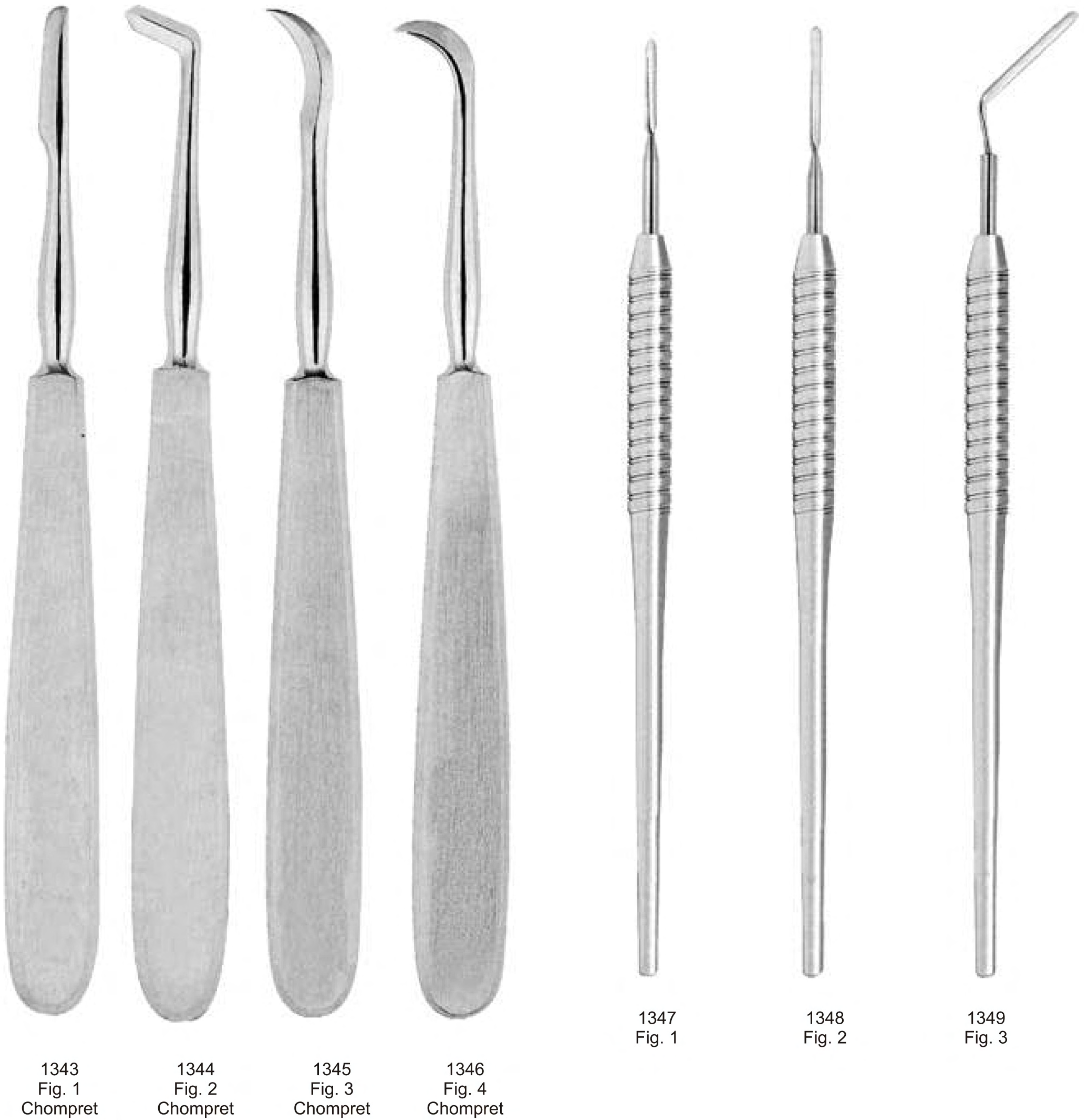



Set - 1350
Empty case for 12 extracting
forceps and 26 instruments



Set - 1351
Case for instruments and pliers, with 39 instruments

Set - 1352
Empty case for 35 instruments

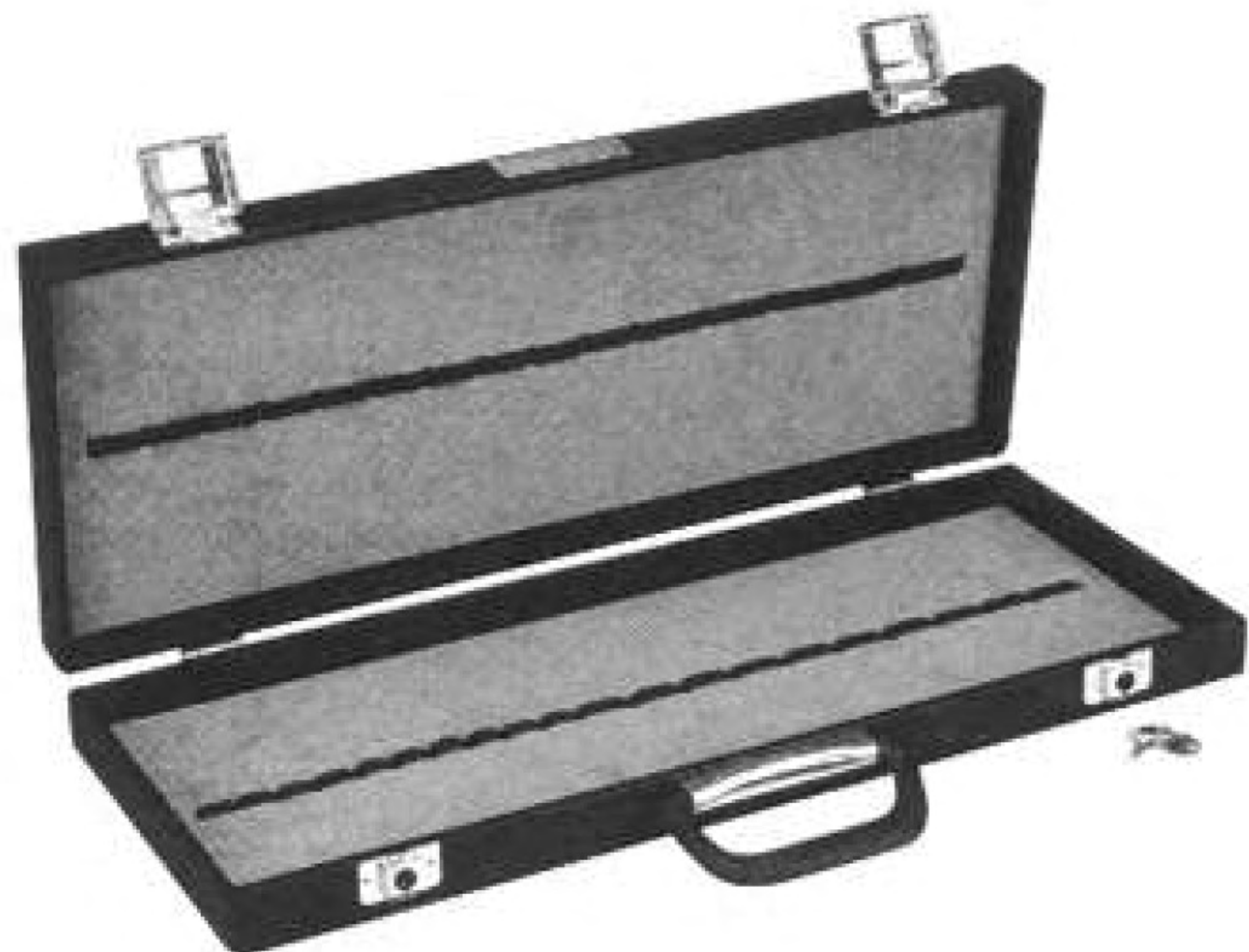

Set - 1353
Case for instruments, with 35 instruments, for oral surgery



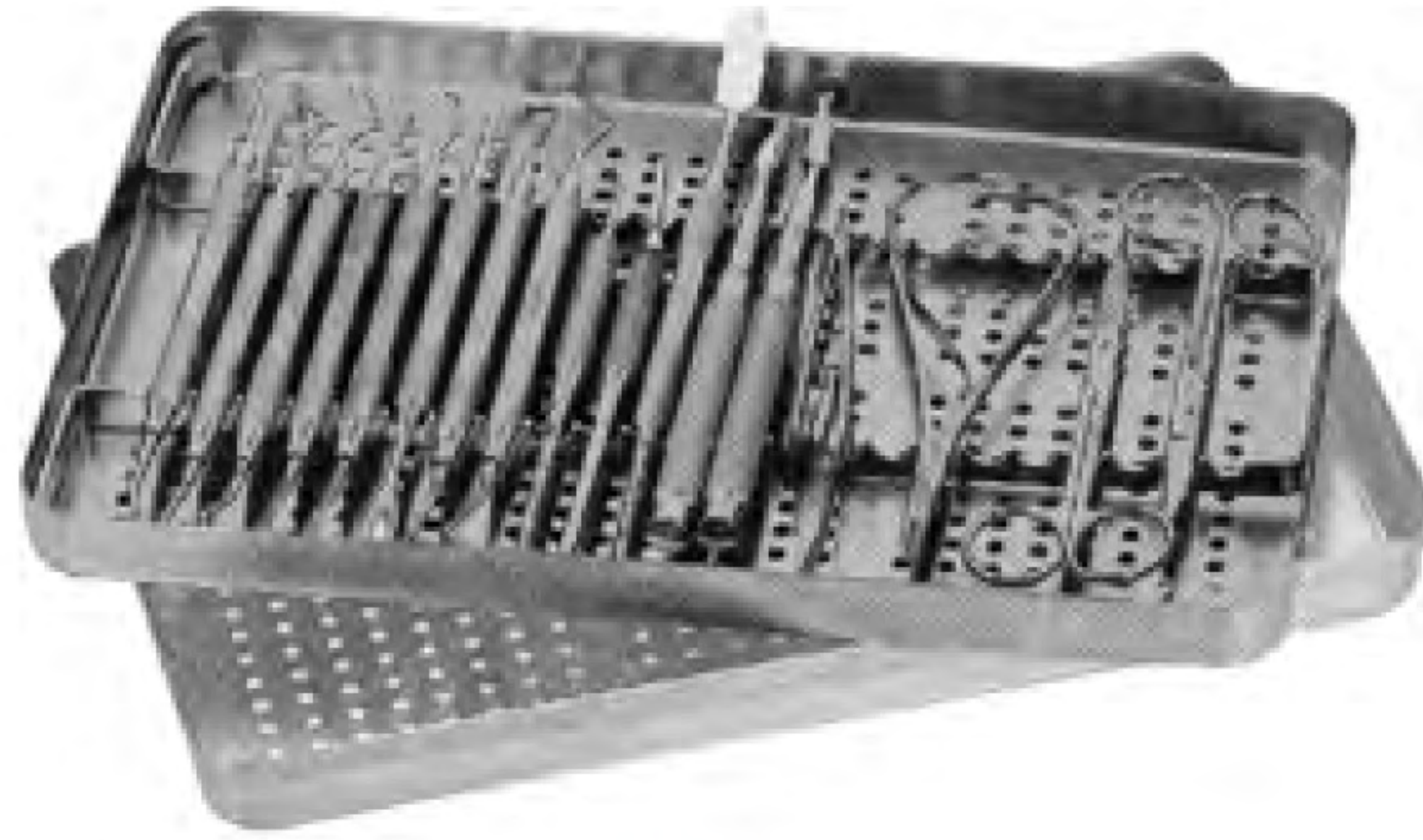

1354



1355



1356

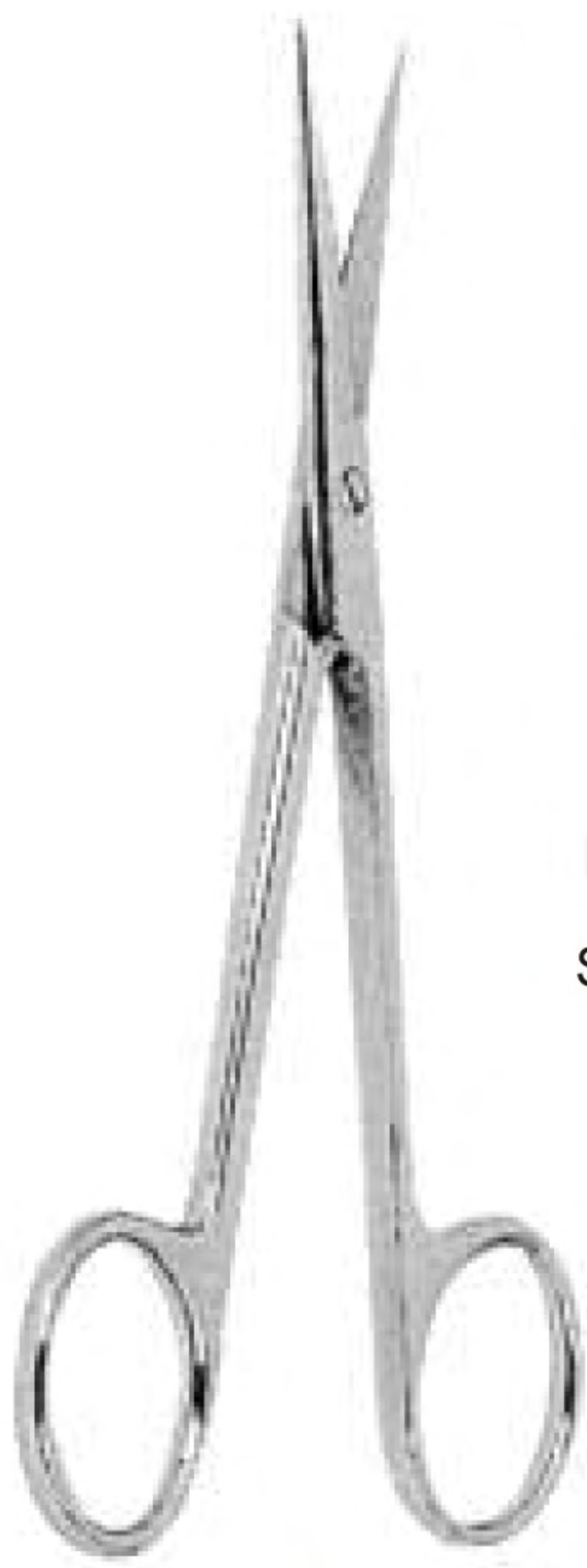

1357
Fig. 1
cm. 12

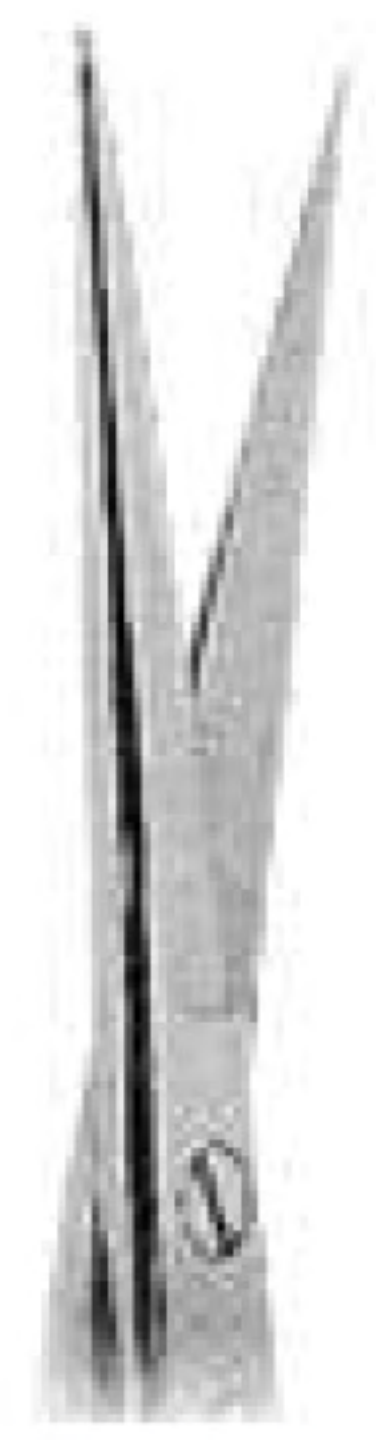

Straight



Curved
1358
Fig.2

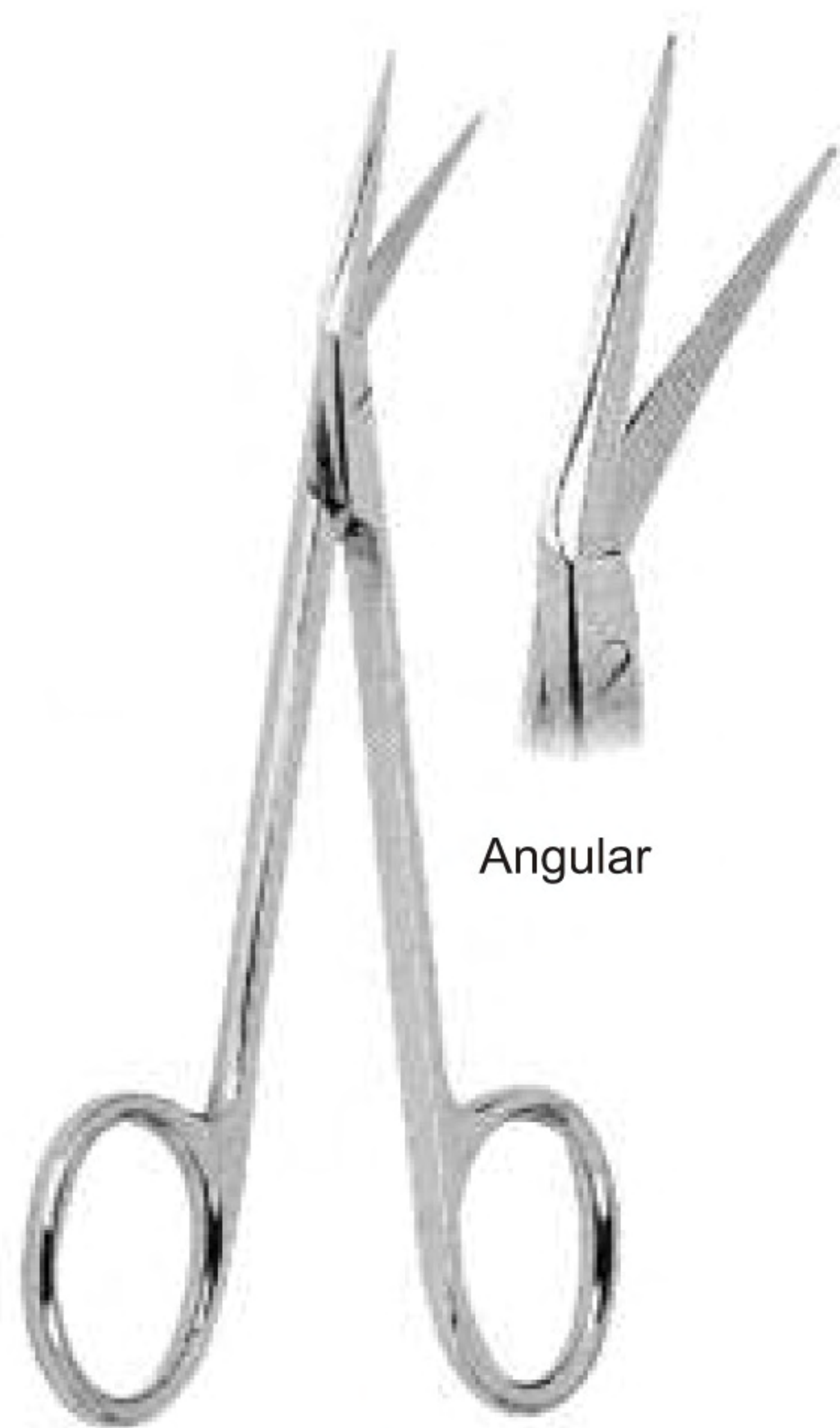

1359
Fig.1
cm. 11.5

Angular



1360
Fig. 2

Angolari, one blade serrated



1361
Fig.1
Iris
cm.11.5



Straight



1362
Fig.2
Iris

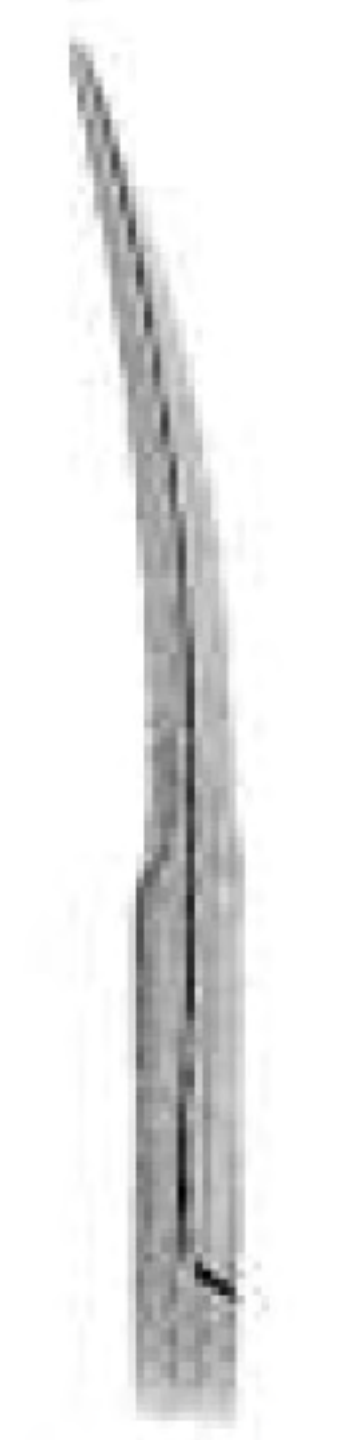

Curved



1363
Fig.3
Iris



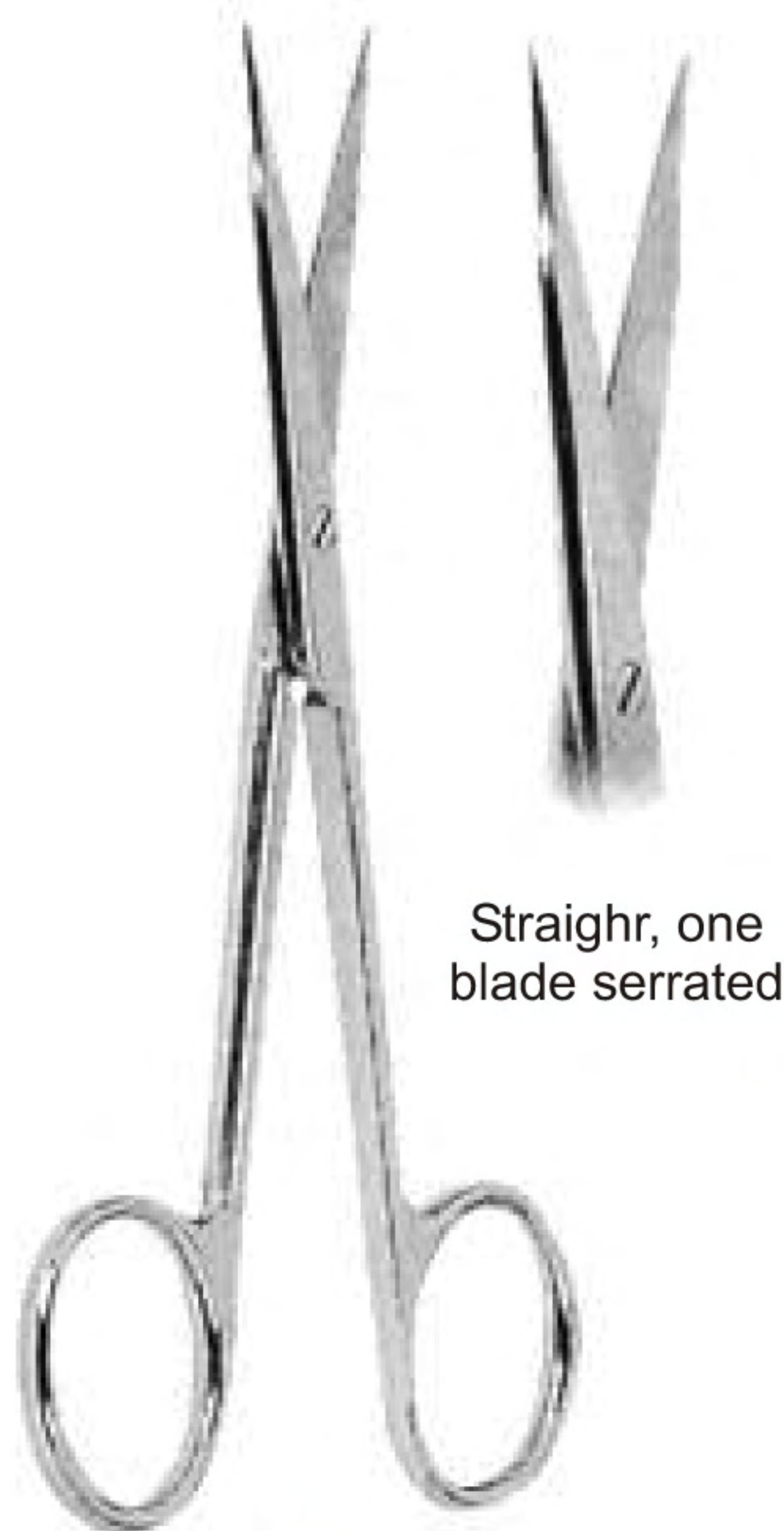

Straight, one blade serrated

1364
Fig.1
Goldman-Fox
cm. 13

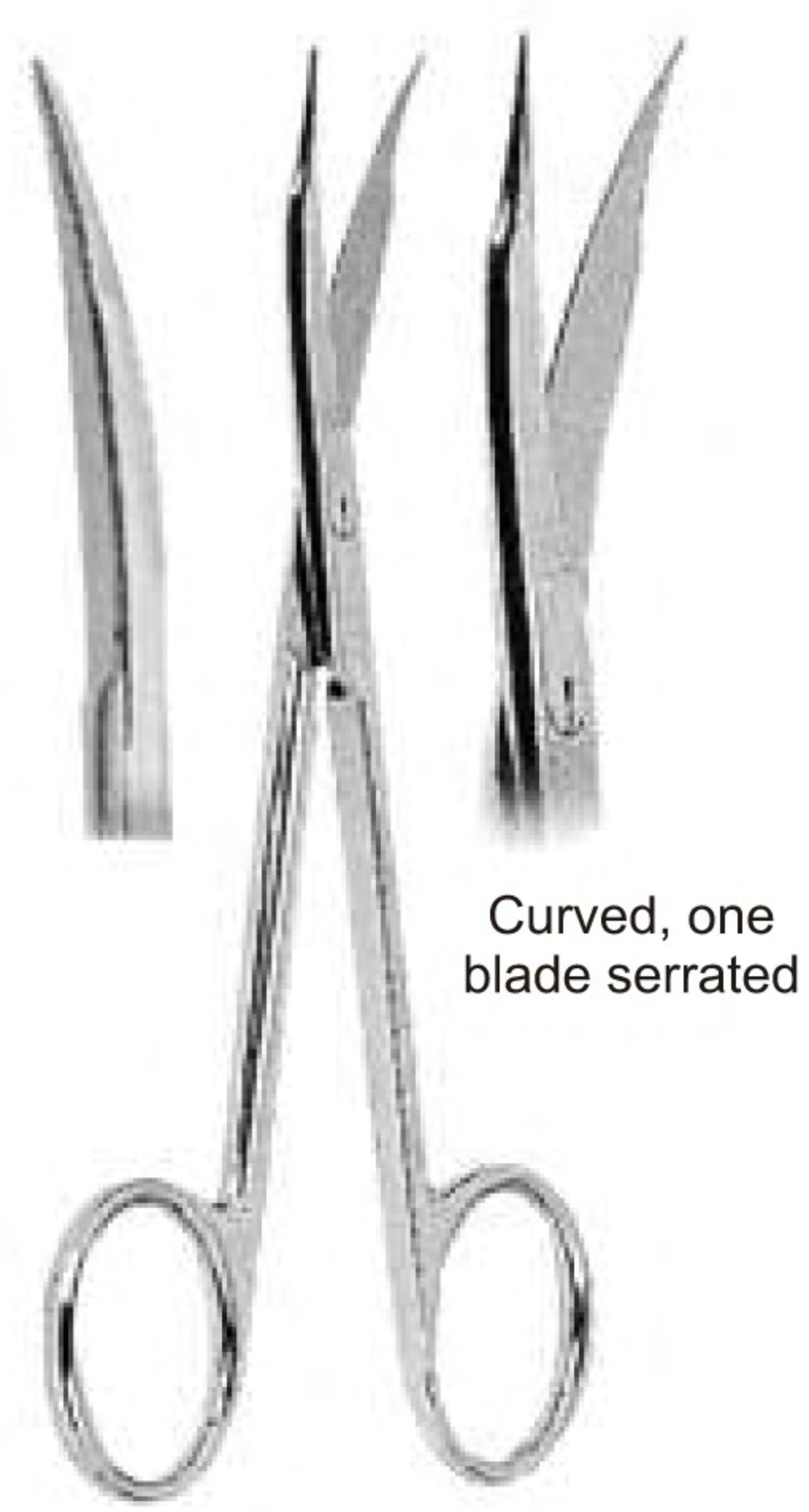

Curved, one blade serrated

1365
Fig.2
Goldman-Fox
cm. 13

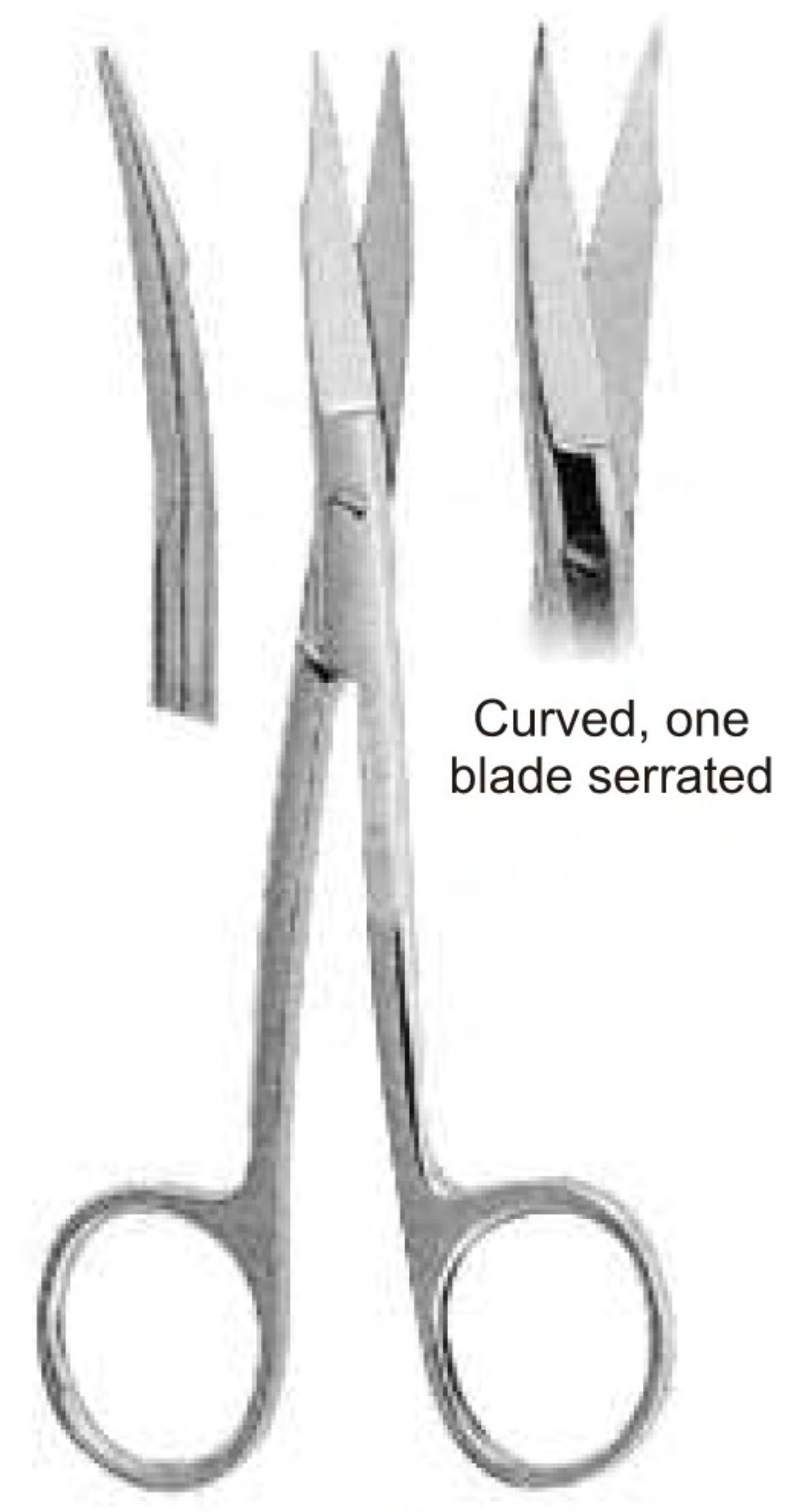

Curved, one blade serrated

1366
Fig.3
Goldman-Fox (special)
cm. 13

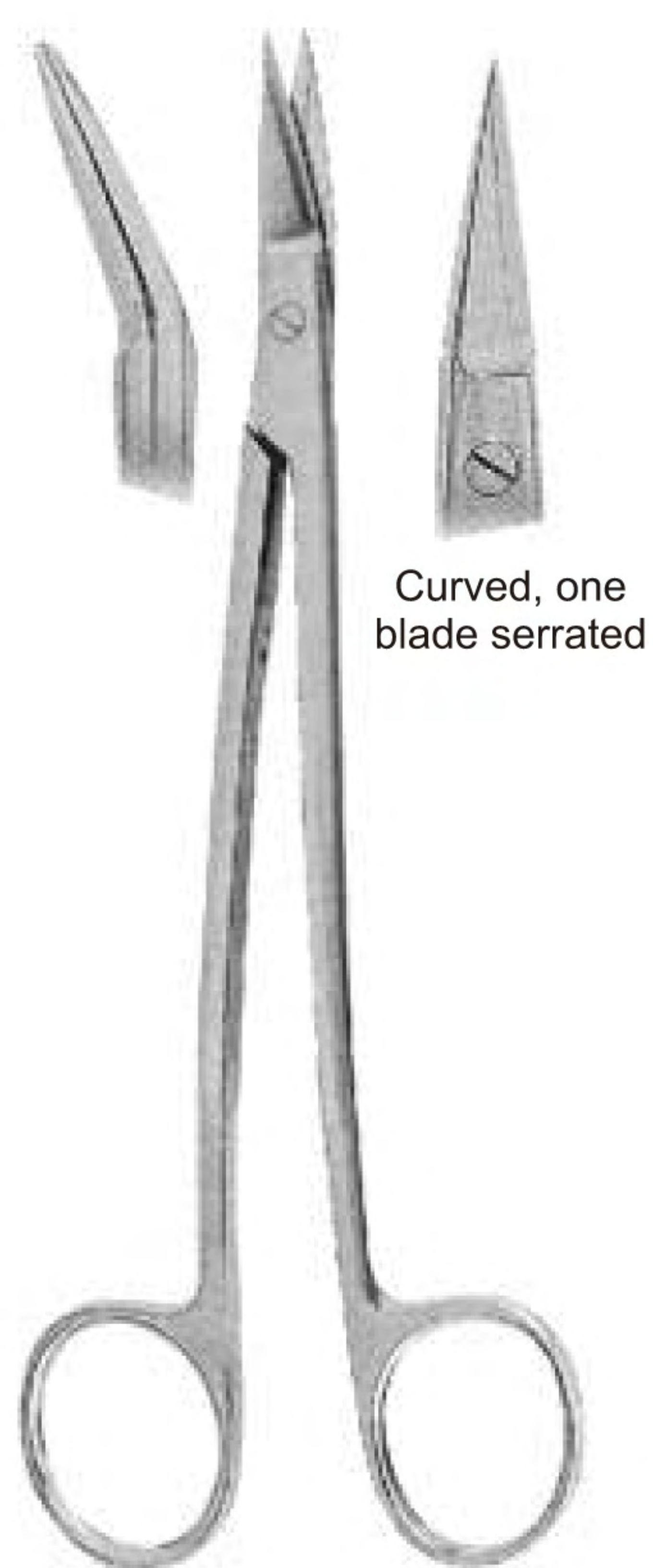

Curved, one blade serrated

1367
Fig. 1
Dean
cm. 17

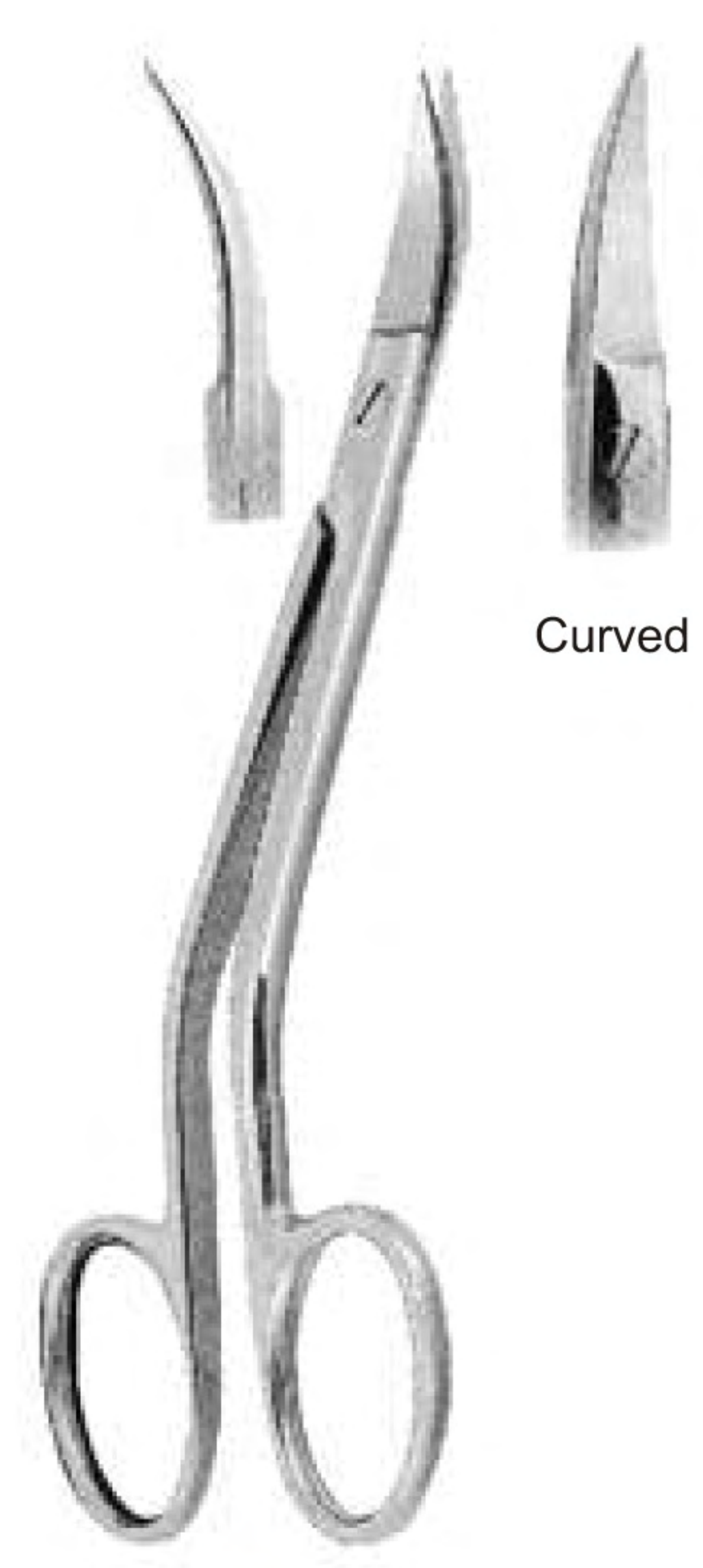

Curved

1368
Fig. 1
Neumann
cm. 12.5





Curved, one blade serrated



1369
Fig. 1
La Grange
cm. 10.5

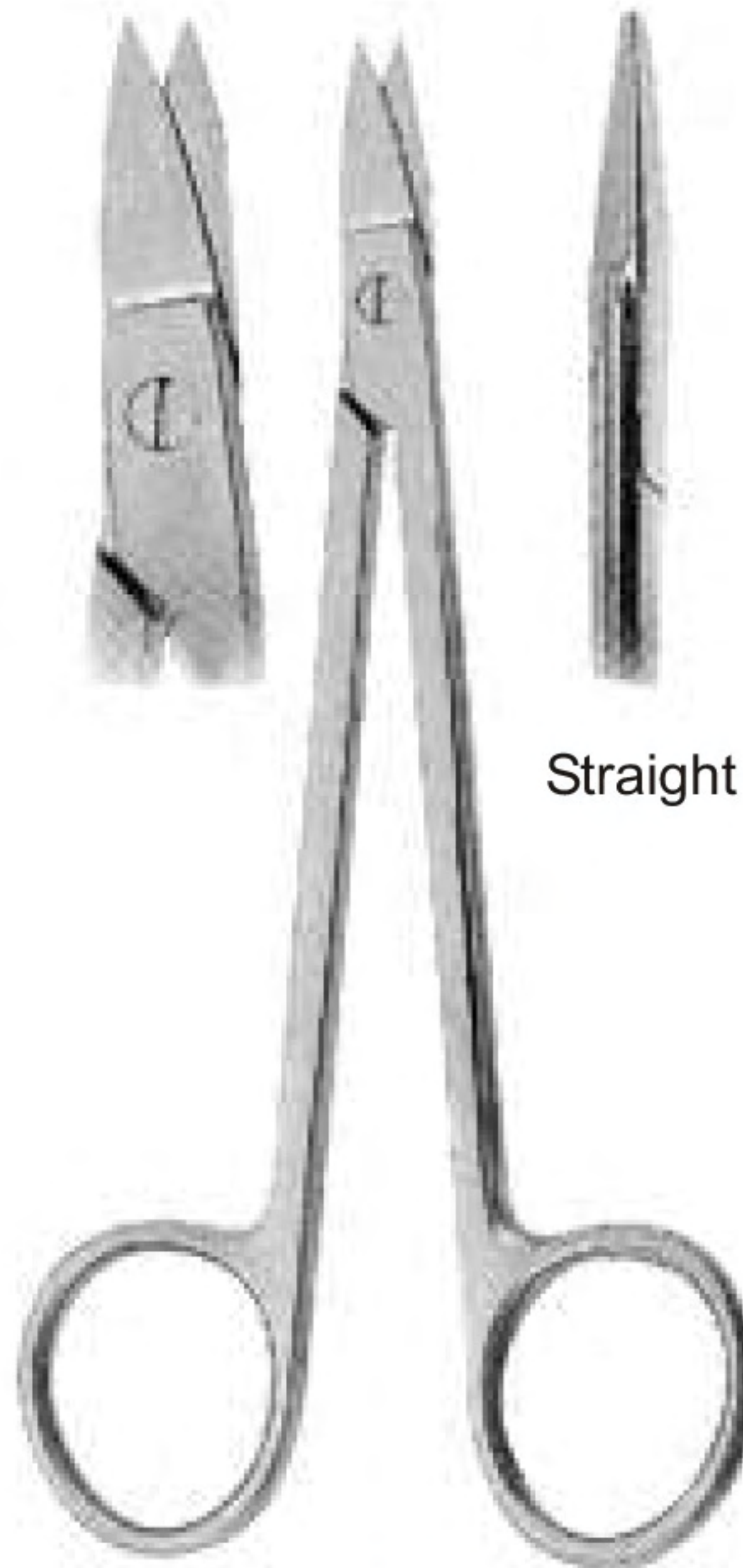

Straight

1370
Fig. 1
QINBY
cm. 12.5

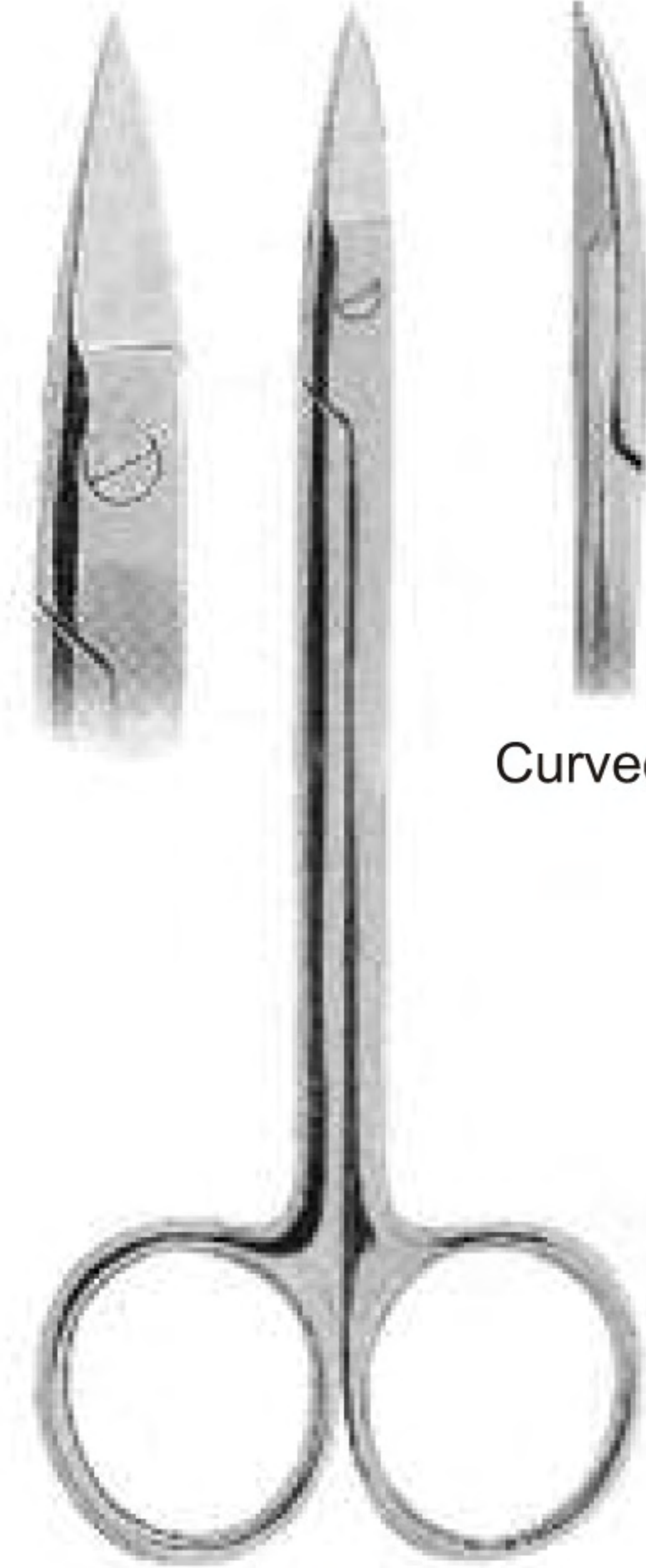

Curved

1371
Fig. 2
QINBY
cm. 12.5



Straight

1372
Fig. 1
Kelly
cm. 16

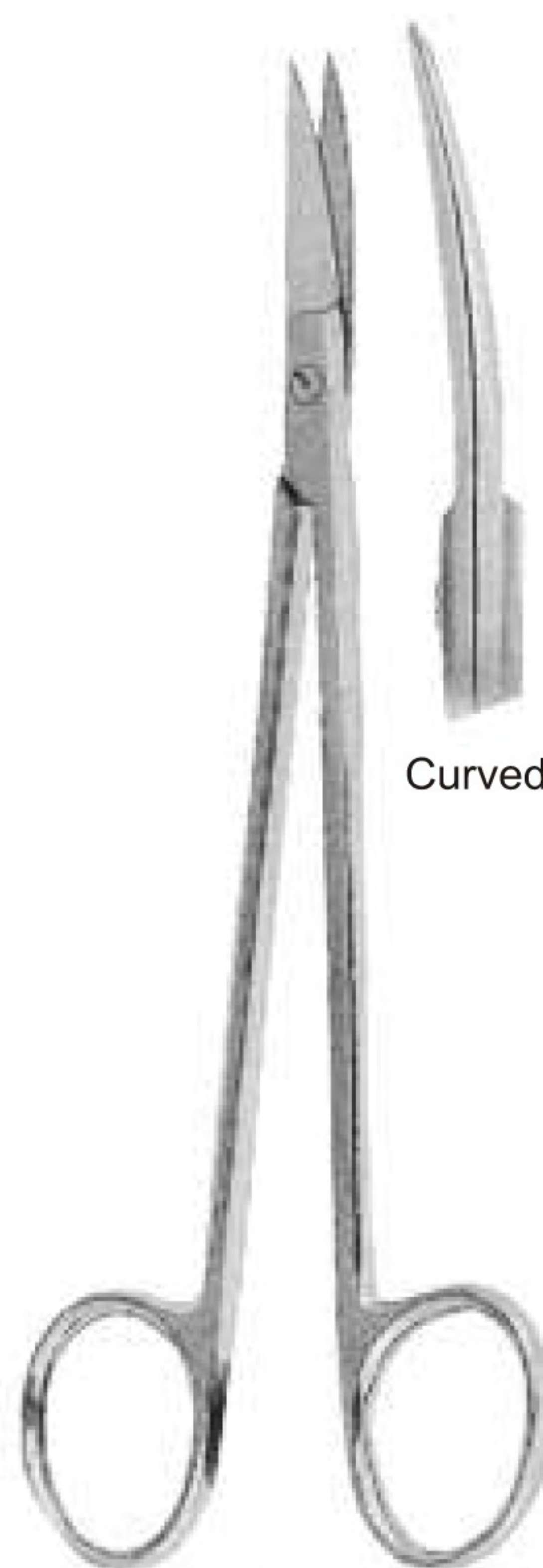

Curved

1373
Fig. 2
Kelly
cm. 16

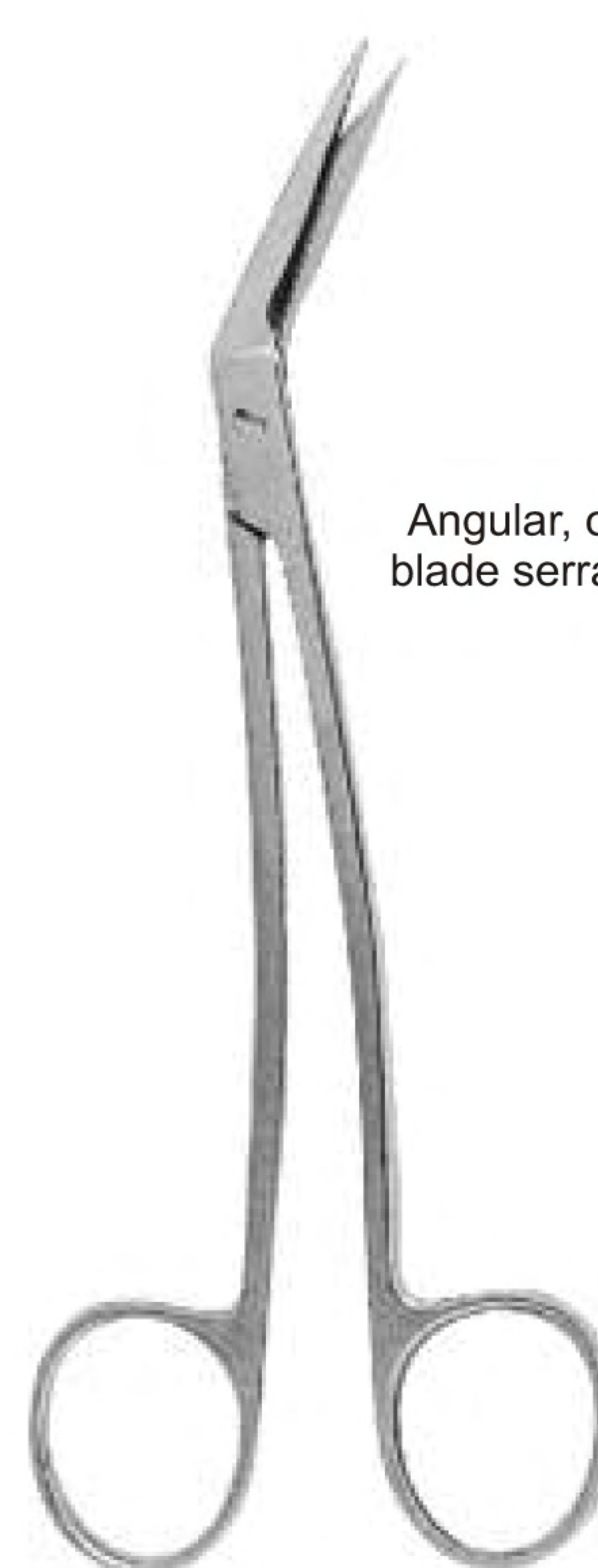

Angular, one
blade serrated

1374
Fig. 1
Locklin
cm. 16, 5



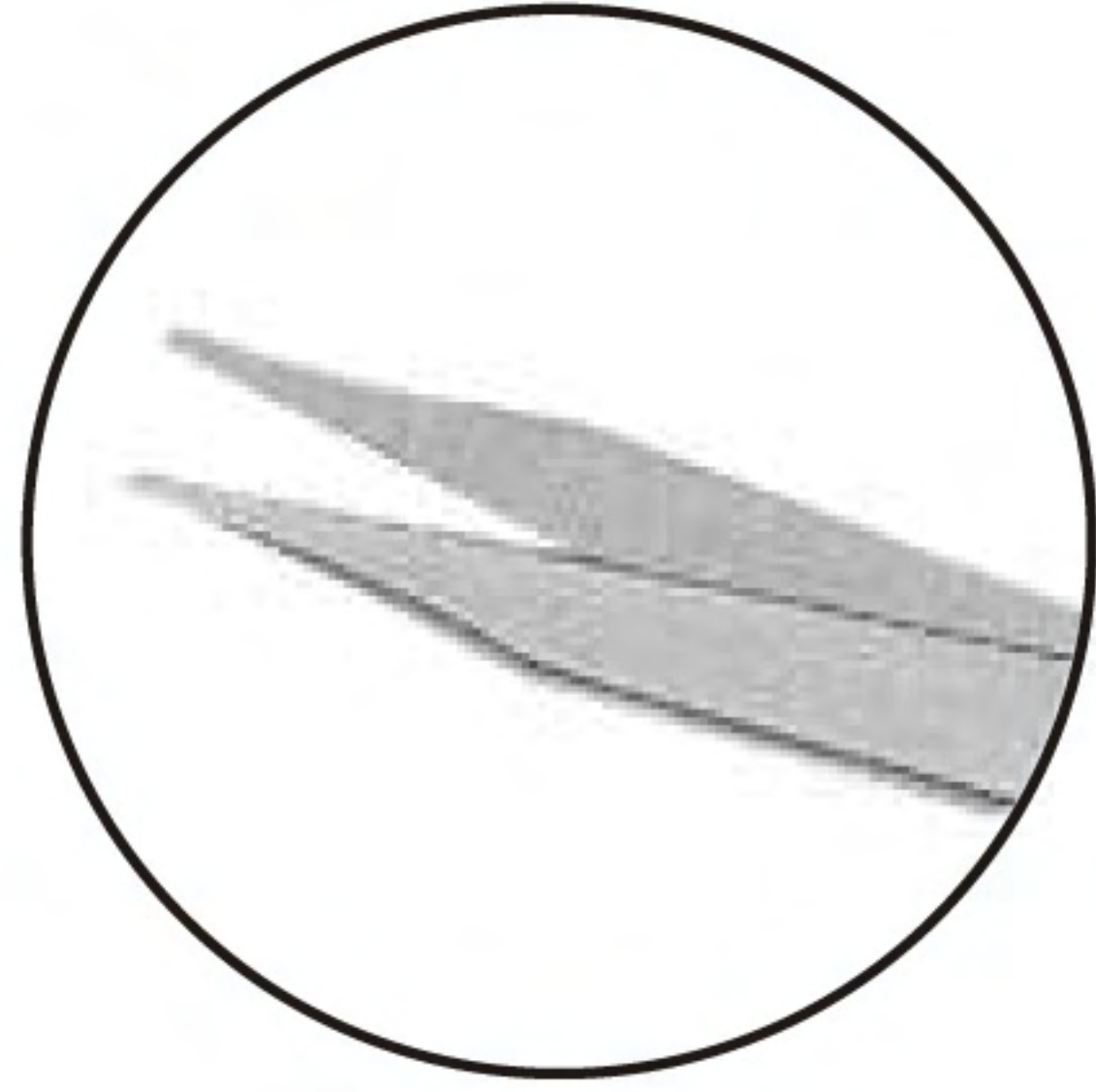

Scissors provide better cutting quality and wear resistance.

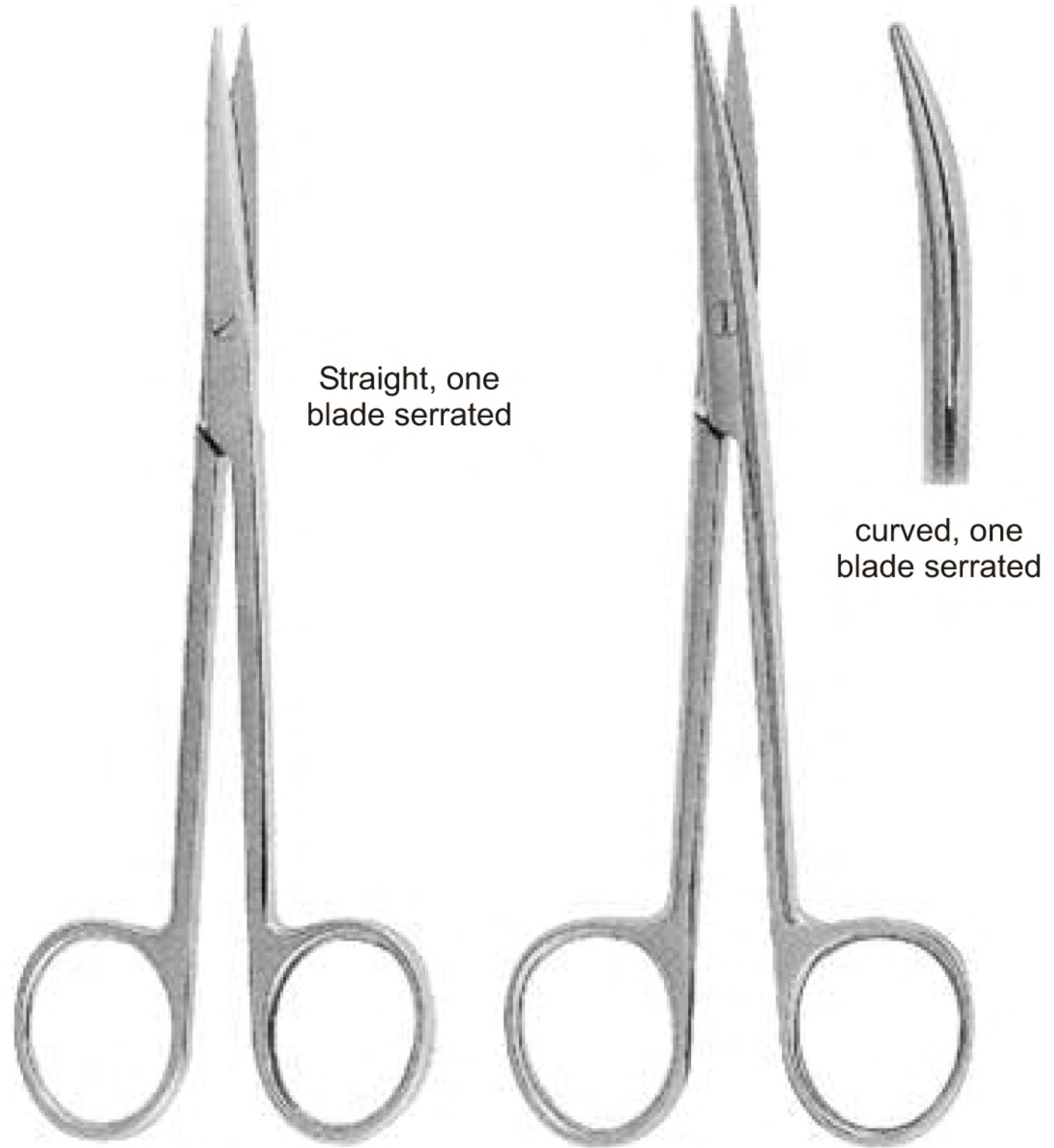

Straight, one blade serrated

curved, one blade serrated

1375
Fig. 1
Sullivan
cm.14.5

1376
Fig. 2
Sullivan
cm.14.5

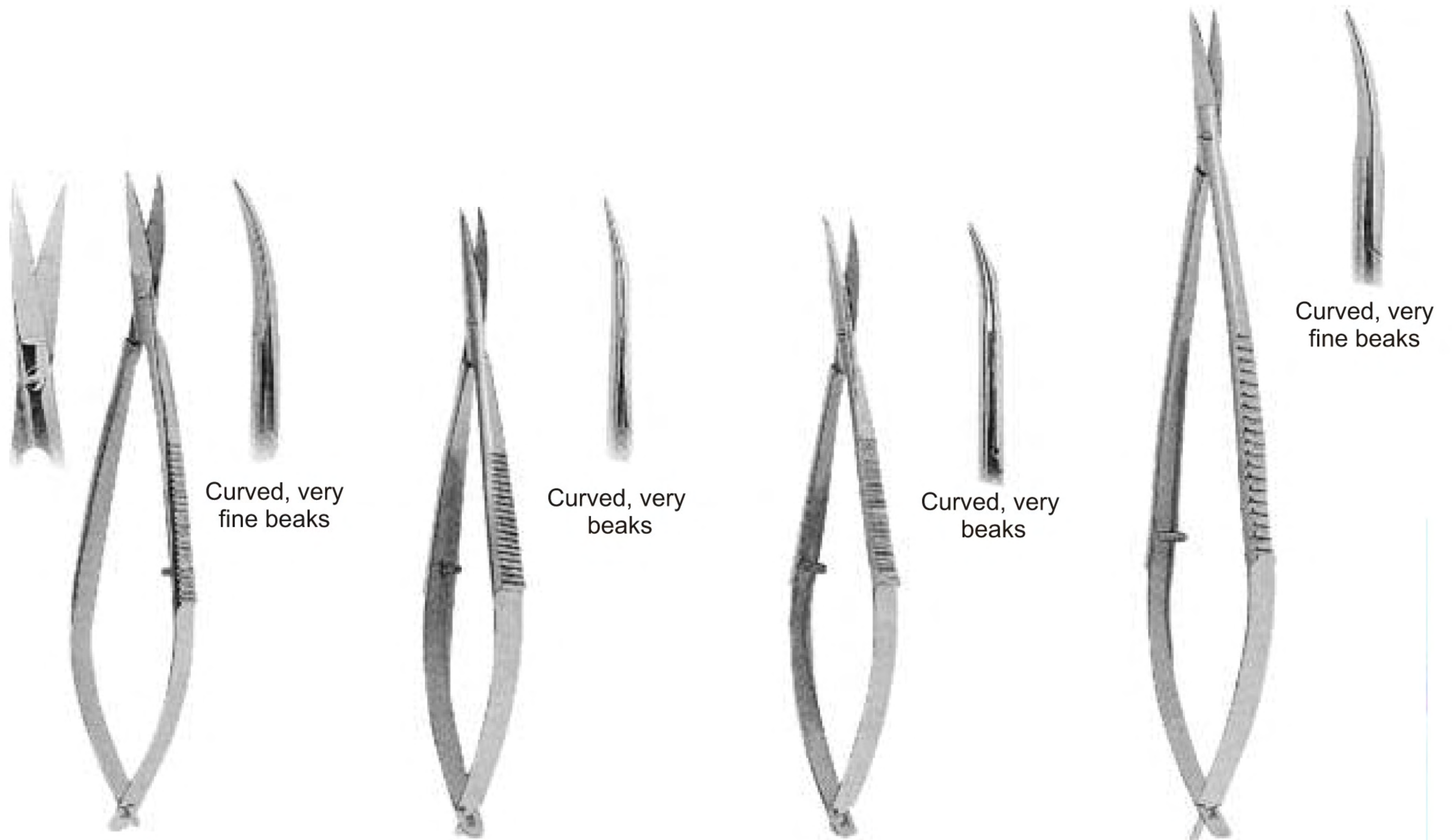

Curved, very fine beaks

Curved, very beaks

Curved, very beaks

Curved, very fine beaks

1377
Fig. 1
Noyes (Castroviejo) cm.11

1378
Fig. 1
Westcott cm.11

1379
Fig. 2
Westcott cm. 11

1380
Fig. 1
cm. 14.5





LIGATURE SCISSORS



1381
Fig.1
Spencer
cm.9



1382
Fig.2
Spencer
cm.9

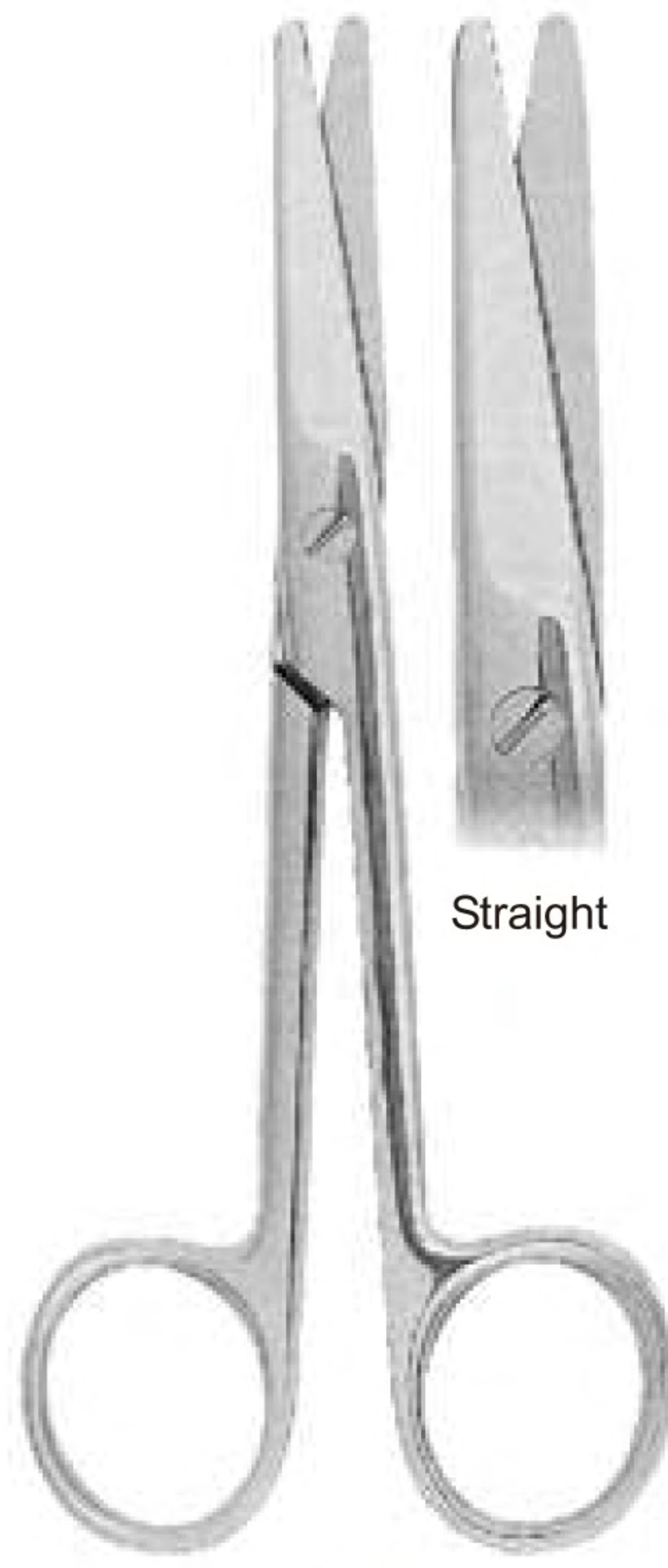

1383
Fig.1
Mayo
cm.14.5

Straight

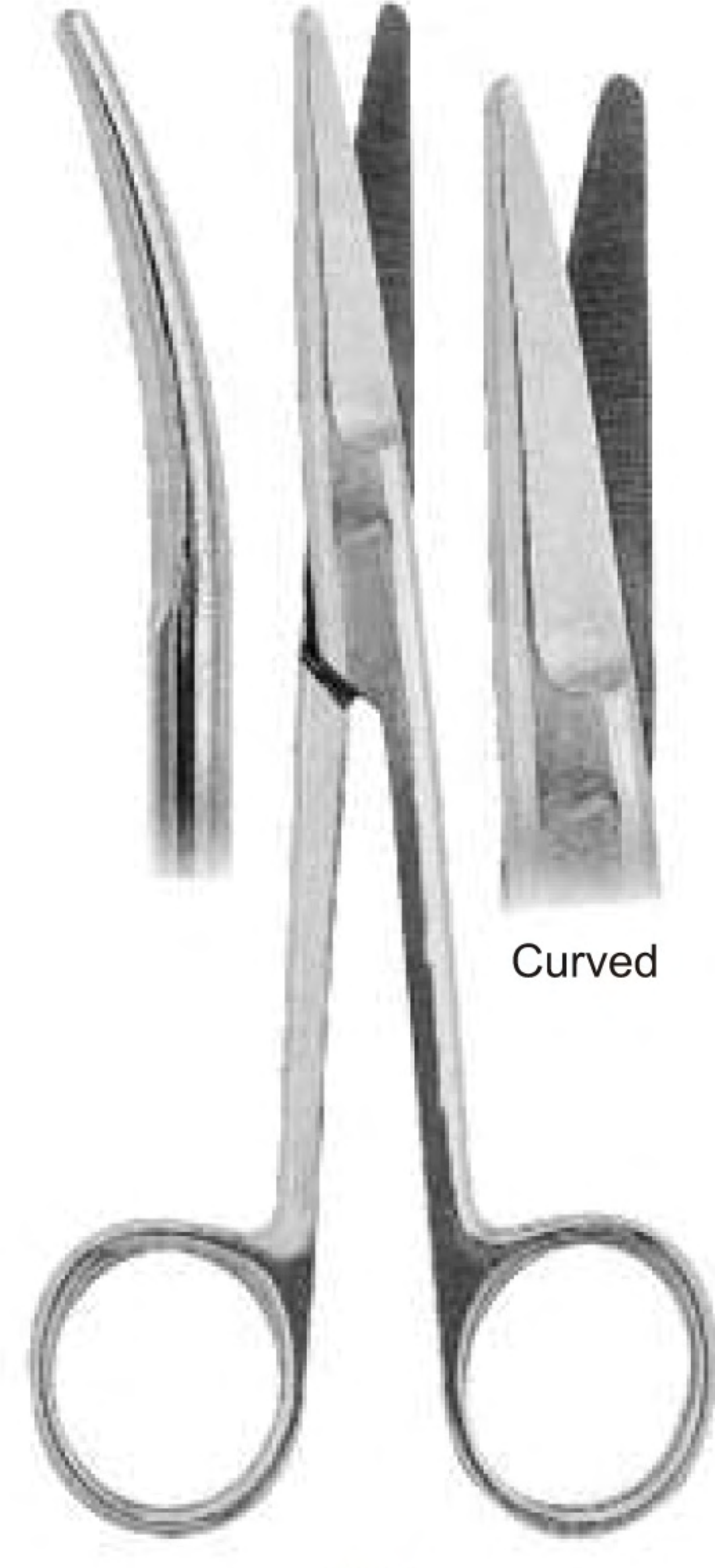

1384
Fig.2
Mayo
cm.14.5

Curved

DISSECTING SCISSORS

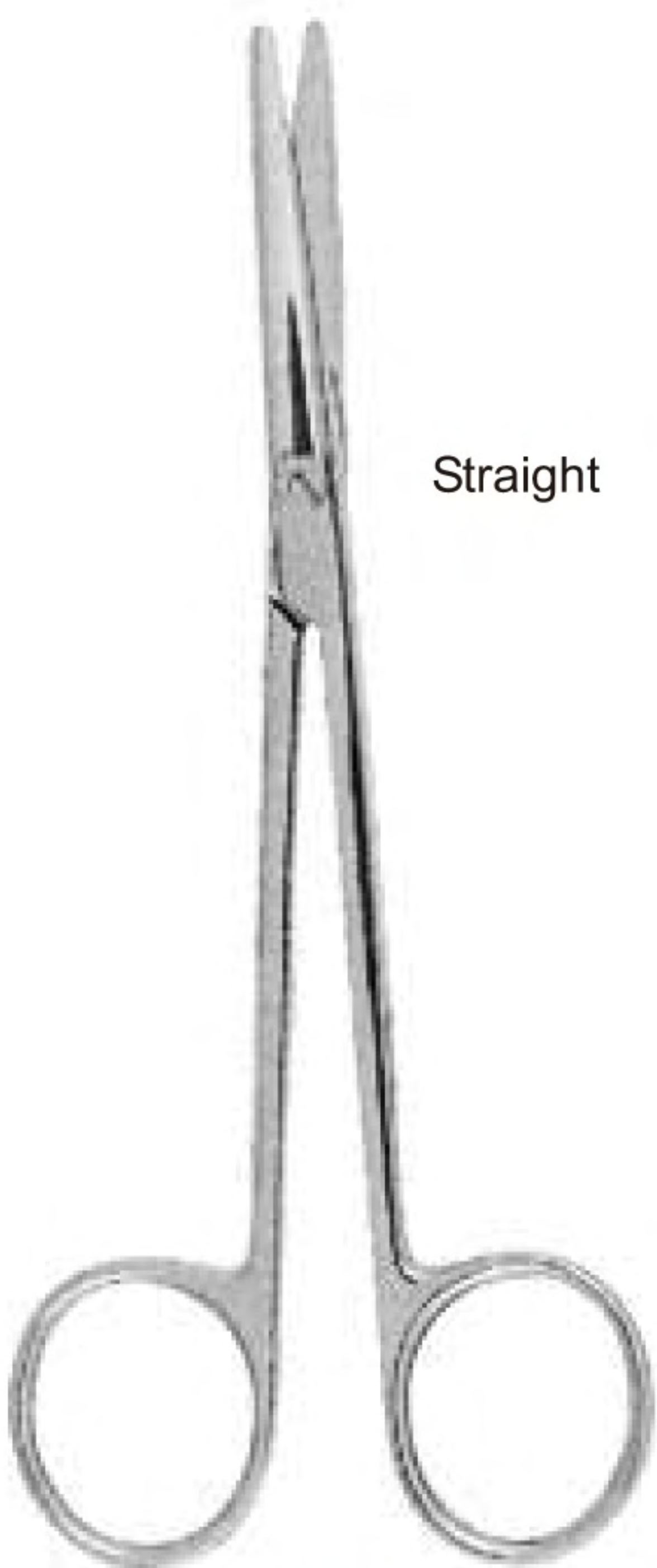

1385
Fig.1
Metzencaum

Straight

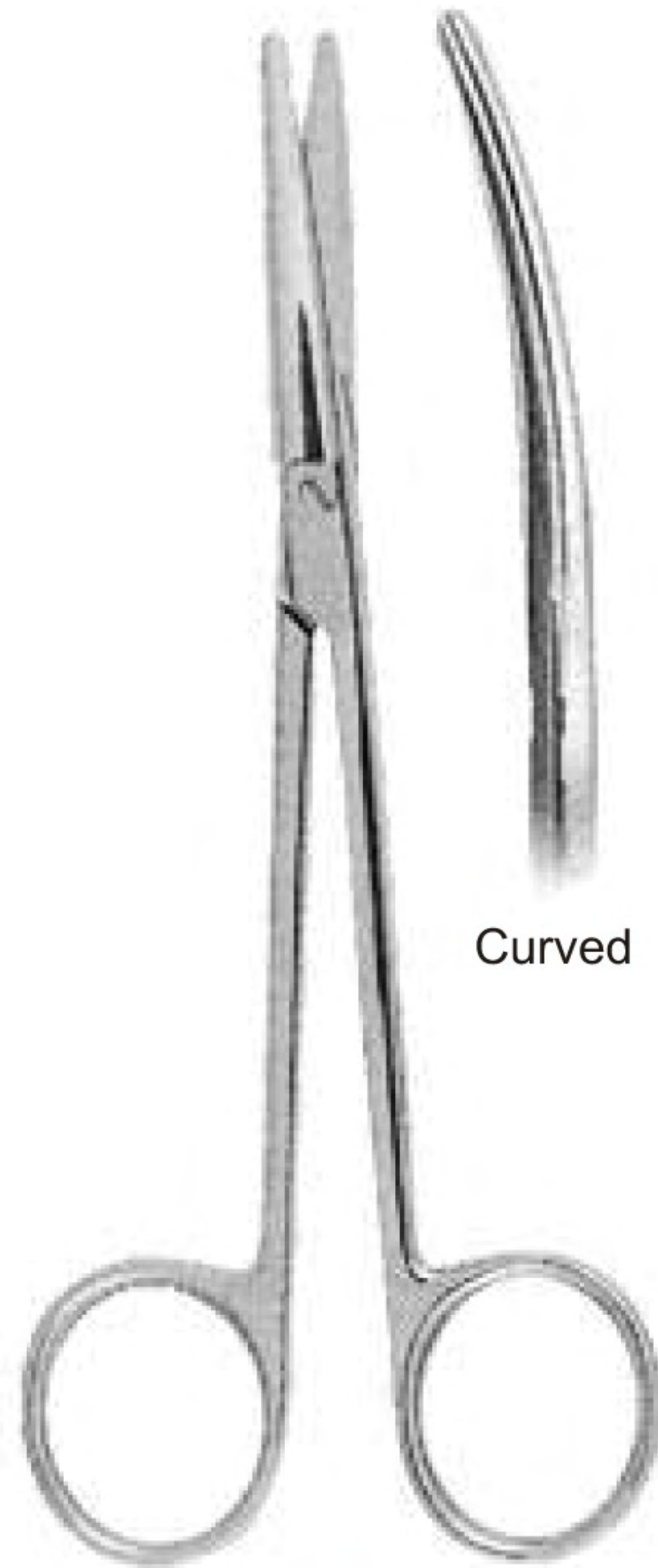

1386
Fig.2
Metzencaum

Curved



1387
Fig.1
Metzencaum Delikat

Straight

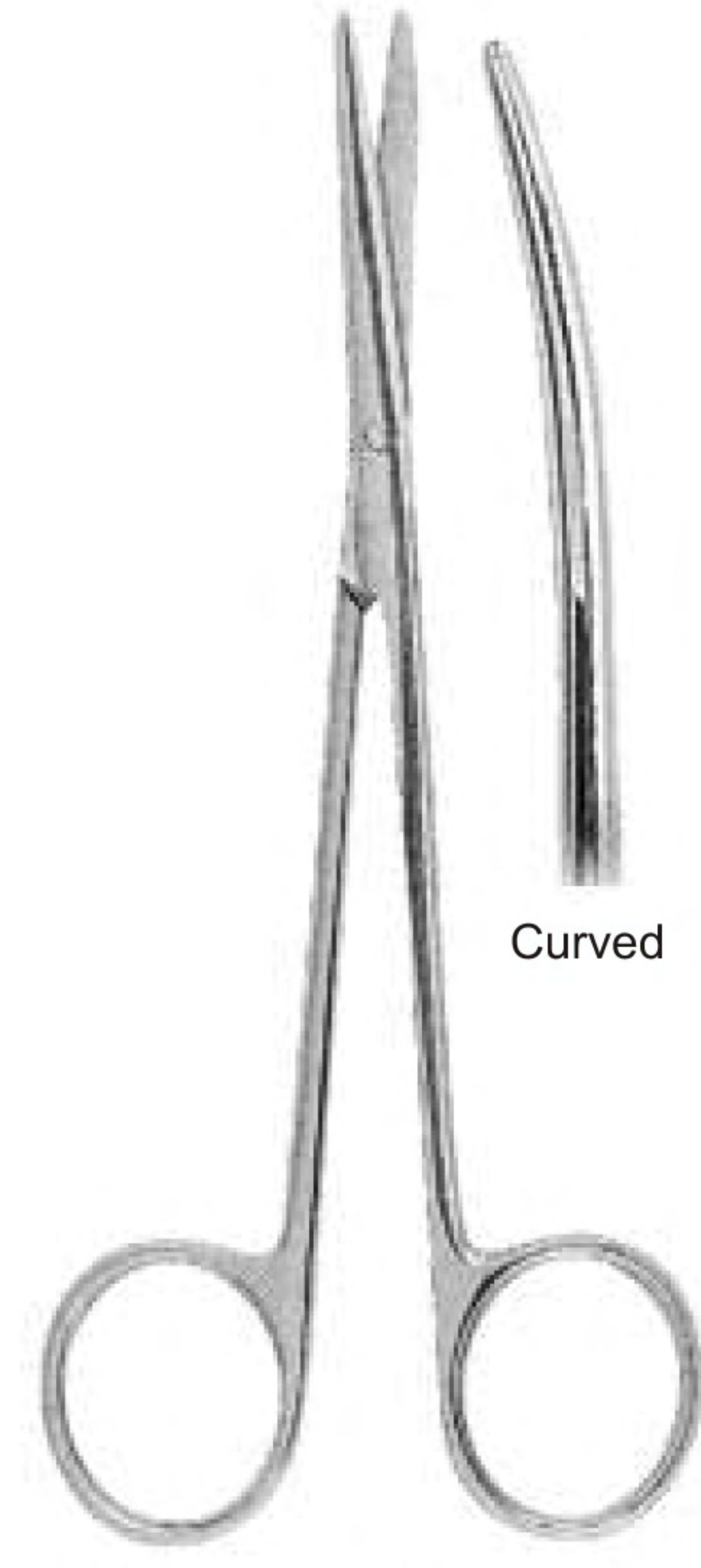

1388
Fig.2
Metzencaum Delikat

Curved



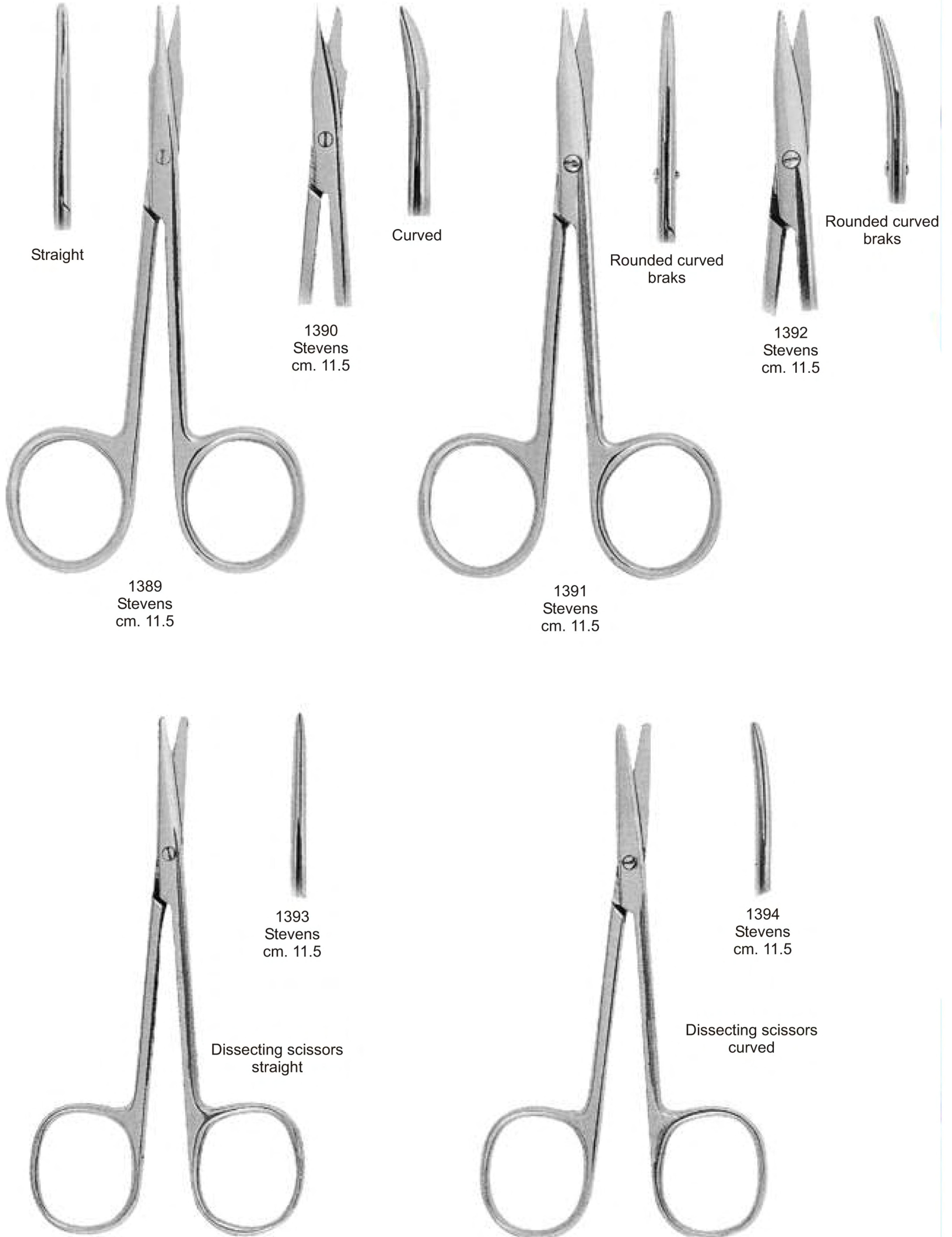

SCALPEL HANDLES - SCALPEL BLADES



1395 Fig. 3 1396 Fig. 3G 1397 Fig. 8 1398 Fig. 7 1399 Fig. 5 1400 Fig. 5A

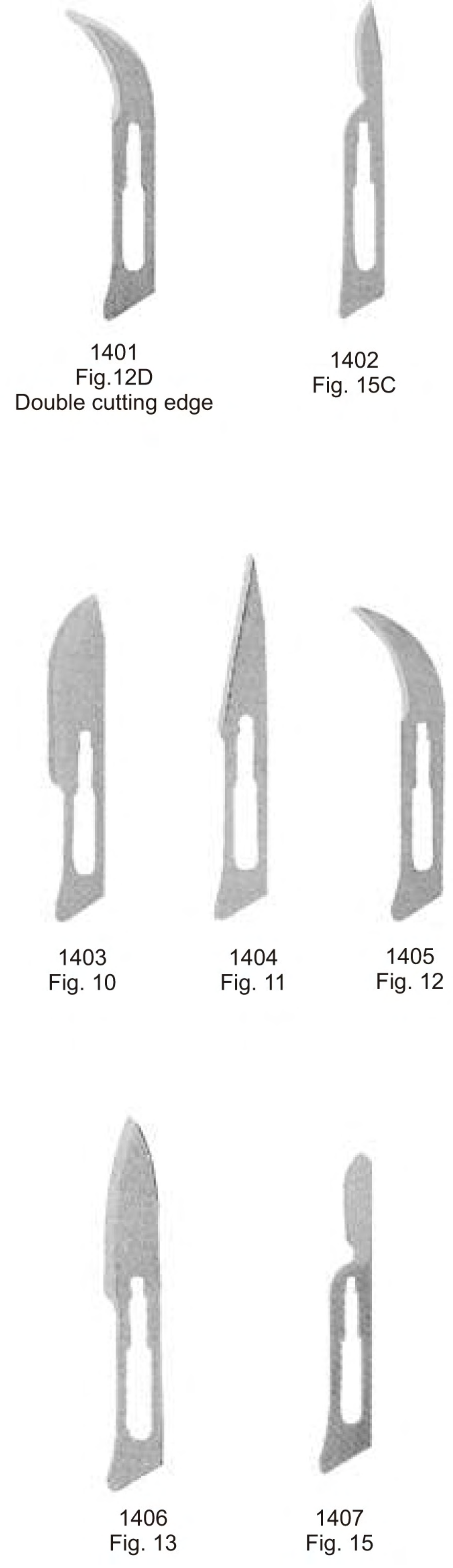

1401 Fig. 12D Double cutting edge 1402 Fig. 15C

1403 Fig. 10 1404 Fig. 11 1405 Fig. 12

1406 Fig. 13 1407 Fig. 15





1408
Olsen-Hegar
cm 14



1409
Baumgartner
cm 14.5



1410
Crile-Wood
cm. 15

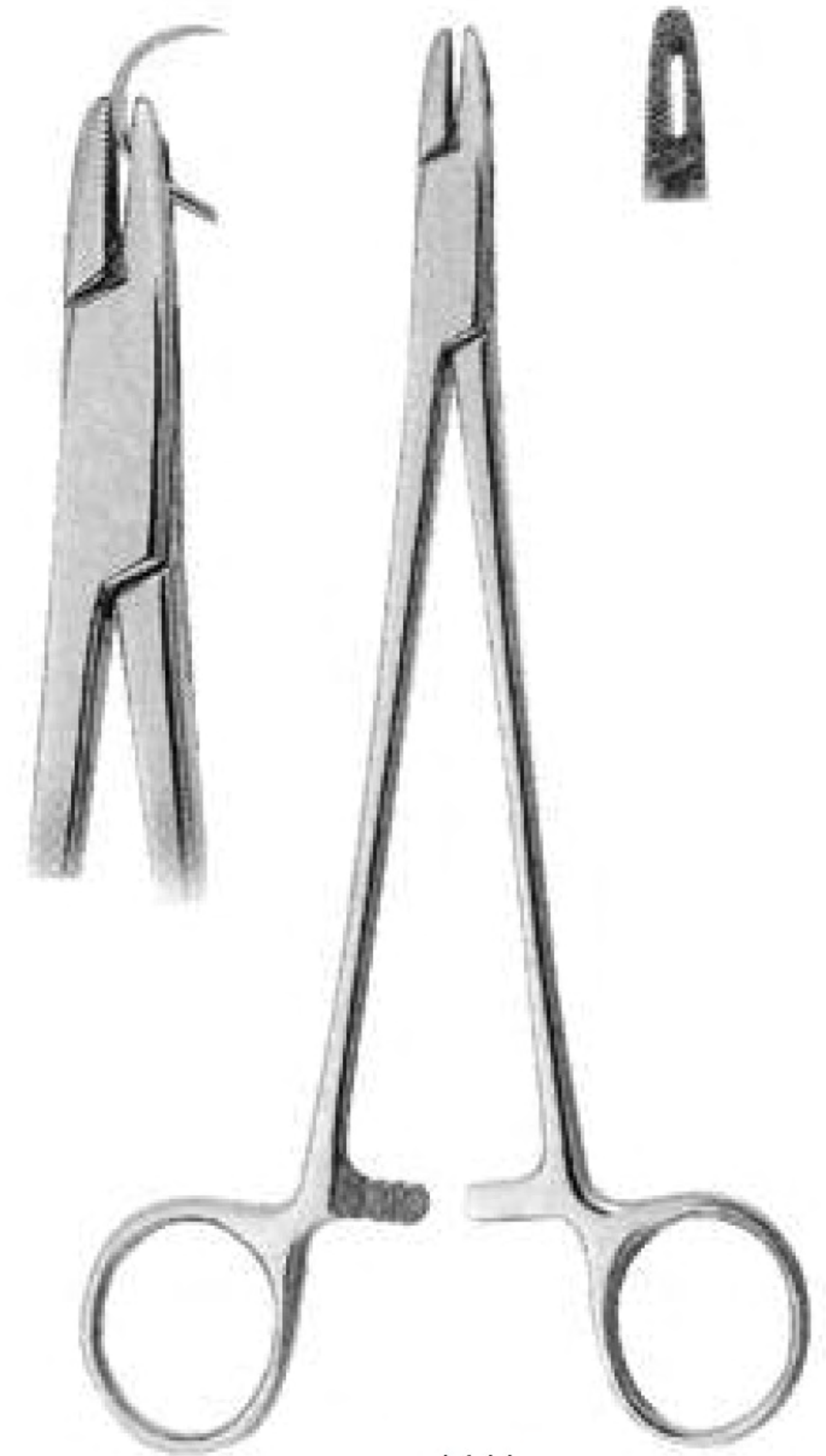

1411
Adson
cm. 17.5



NEEDLE HOLDERS



1412
Mayo-Hegar
cm.16



1413
Mayo-Hegar
cm. 18



1414
Toennis



1415
Gillies
cm.16

Needle Holder and
Scissors Combined



1416
Derf
cm.12





1417
Lichtenberg
cm.17



1418
Eiselberg-Mathieu
cm.19.5



1419
Arruga
cm.16

Needle Holder and Scissors
Combined



1420
Mathieu
cm.14



1421
Mathieu
cm.17



1422
Mathieu
cm.17



NEEDLE HOLDERS

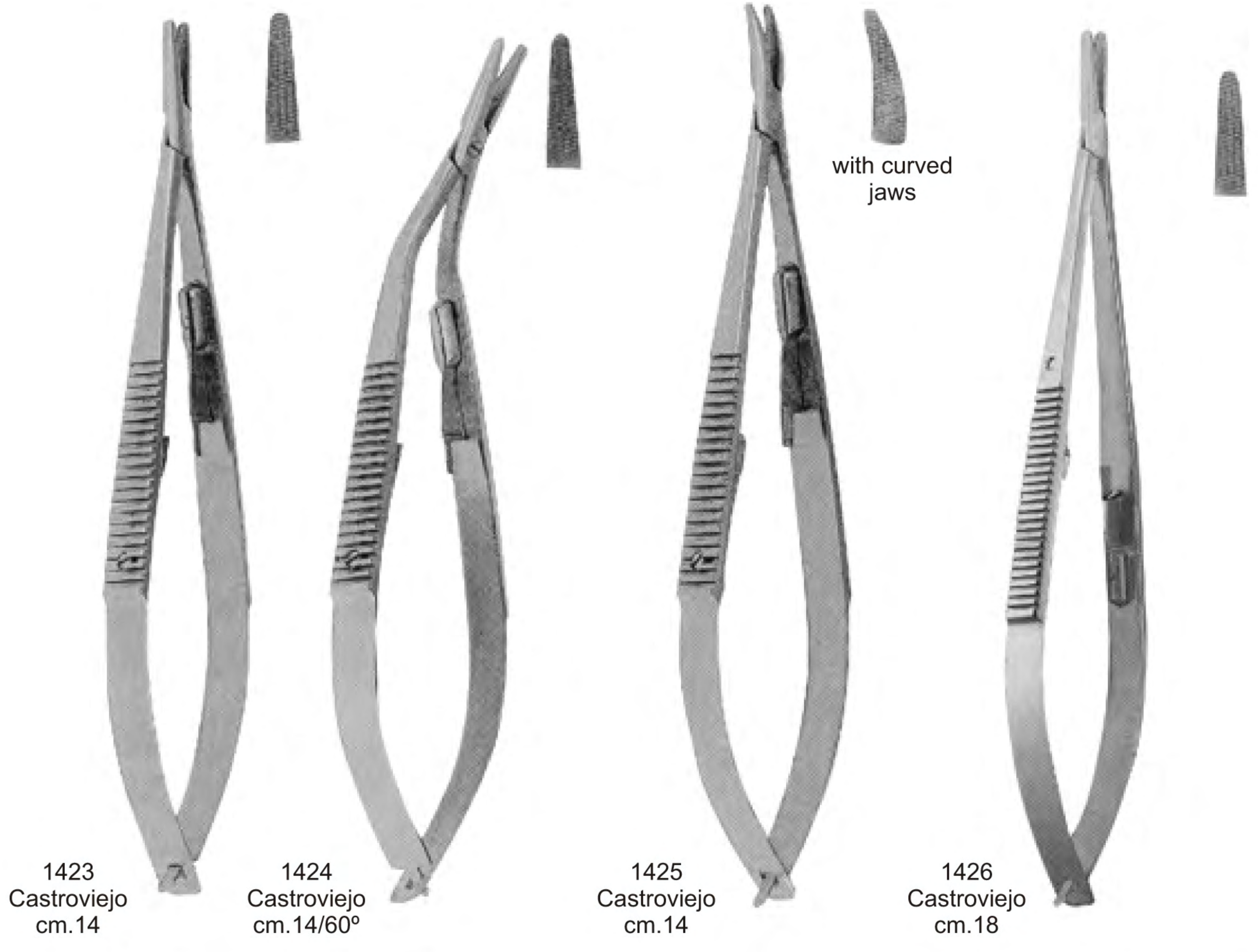

1423
Castroviejo
cm.14

1424
Castroviejo
cm.14/60°

1425
Castroviejo
cm.14

1426
Castroviejo
cm.18

with curved
jaws

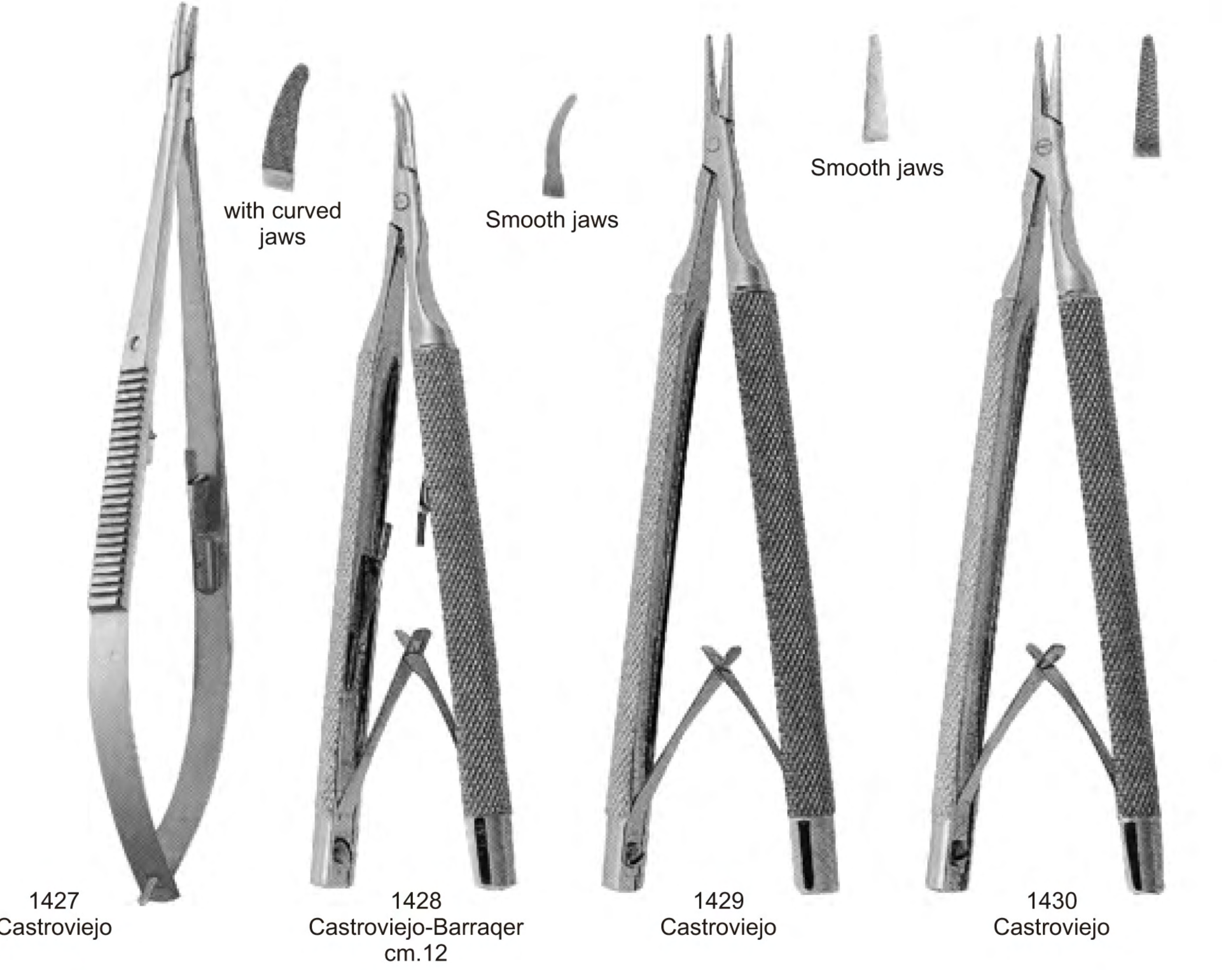

1427
Castroviejo

1428
Castroviejo-Barraquer
cm.12

1429
Castroviejo

1430
Castroviejo

with curved
jaws

Smooth jaws

Smooth jaws





Stainless steel syringe

1431

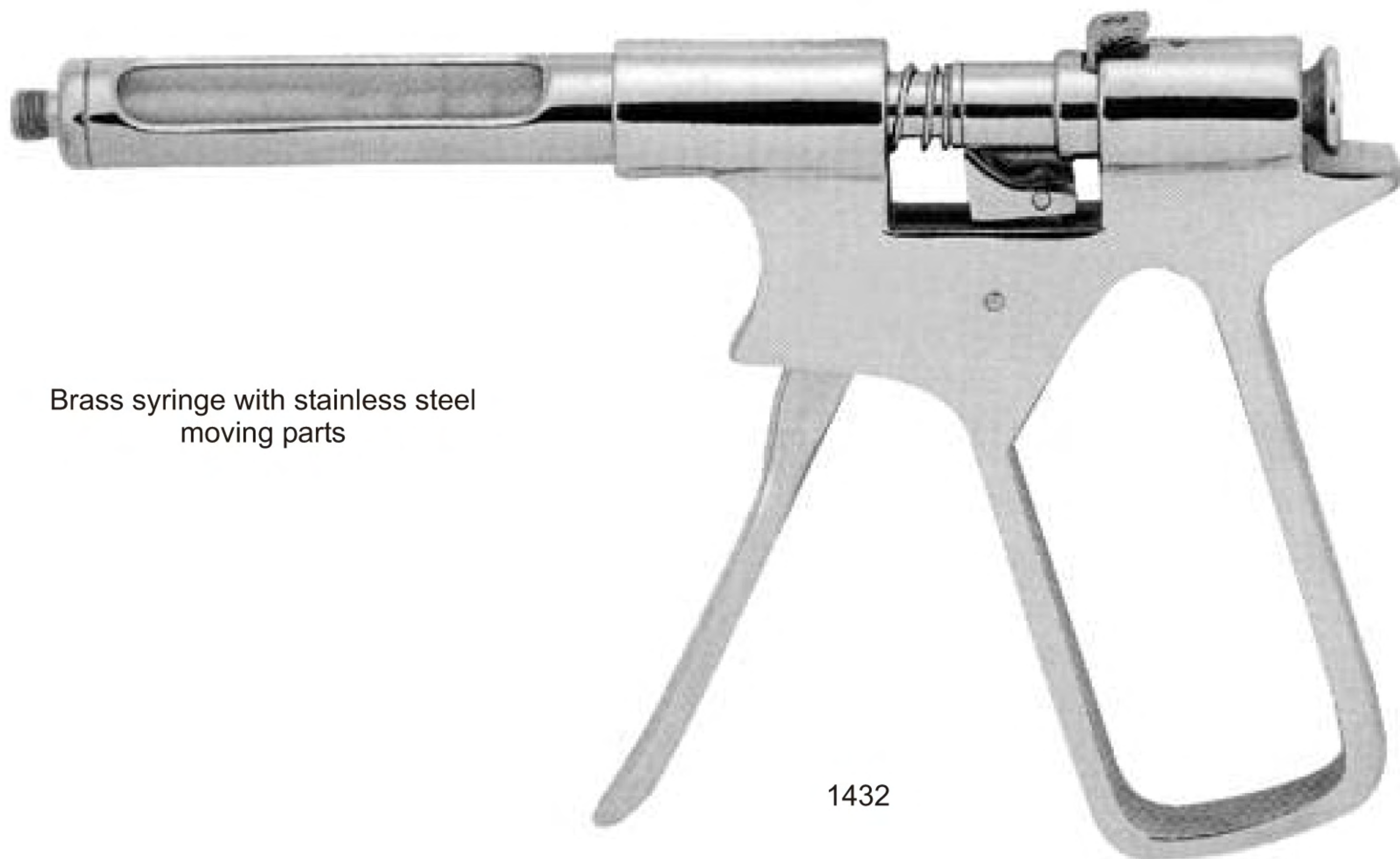

Brass syringe with stainless steel moving parts

1432



1433

Autoclavable plastic protection sleeve



1434
Syringe stand



Cork screw tip

1435



1437



1436-P1

Spare cap with metric thread



Folding type, cork screw tip

1438

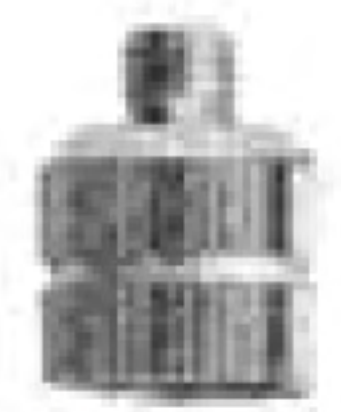

1440-P2
Spare cap with
Without thread



Cork screw tip

1439



Self aspirating syringes
with metric thread

1441



1442



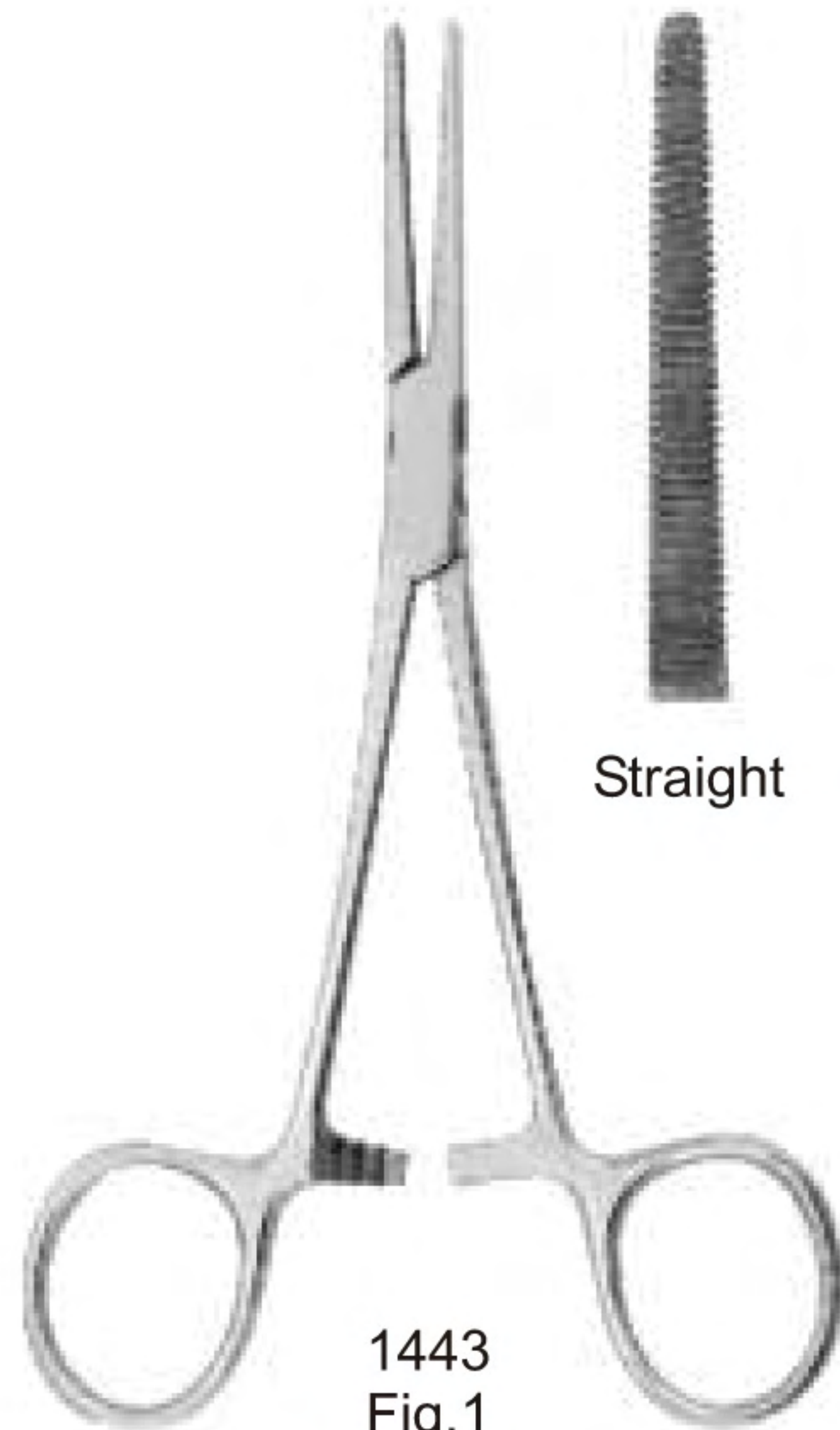

Straight

1443
Fig.1
Crile
cm.14

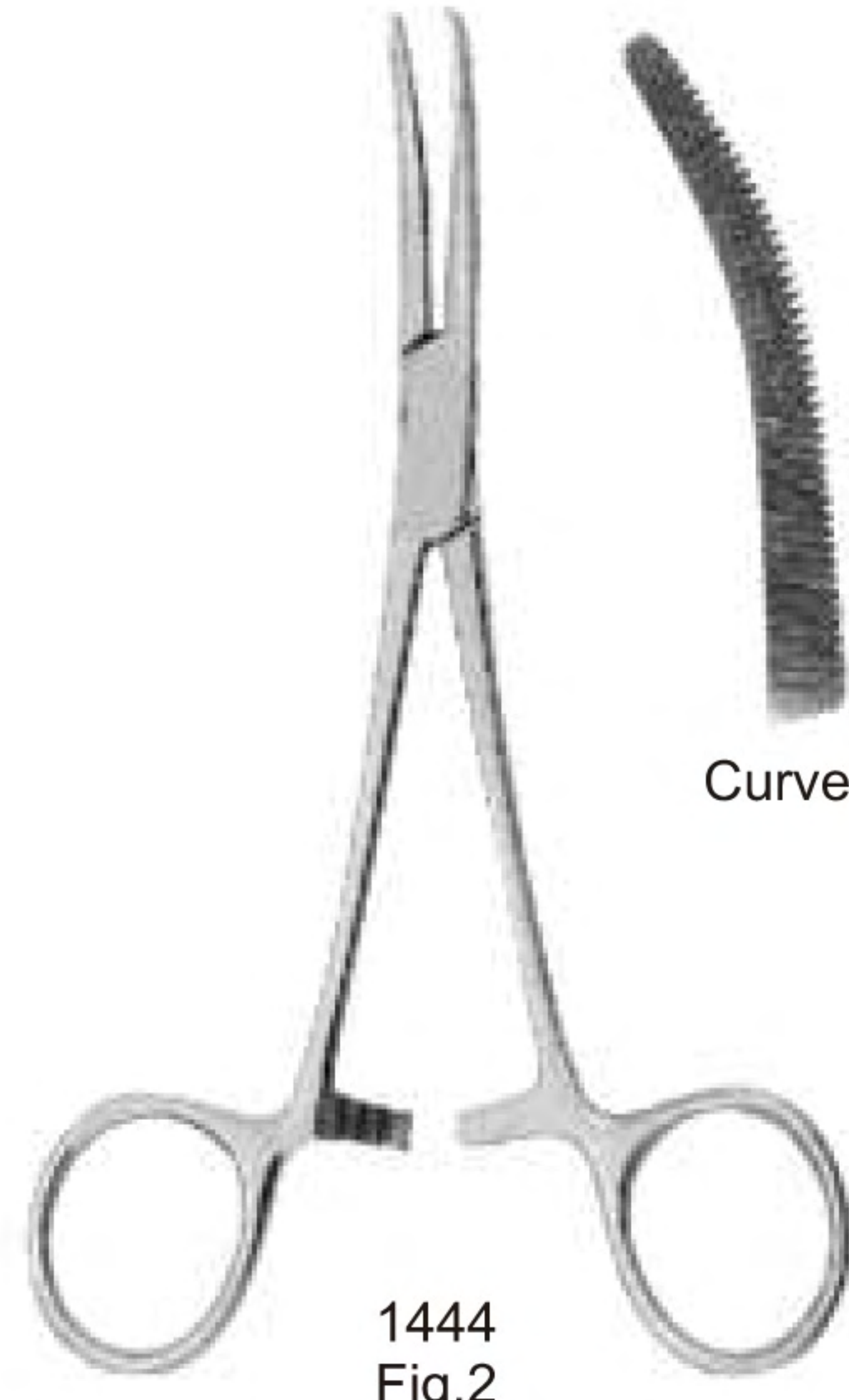

Curved

1444
Fig.2
Crile
cm.14



Straight

1445
Fig.1
Kocher 1x2
cm.14

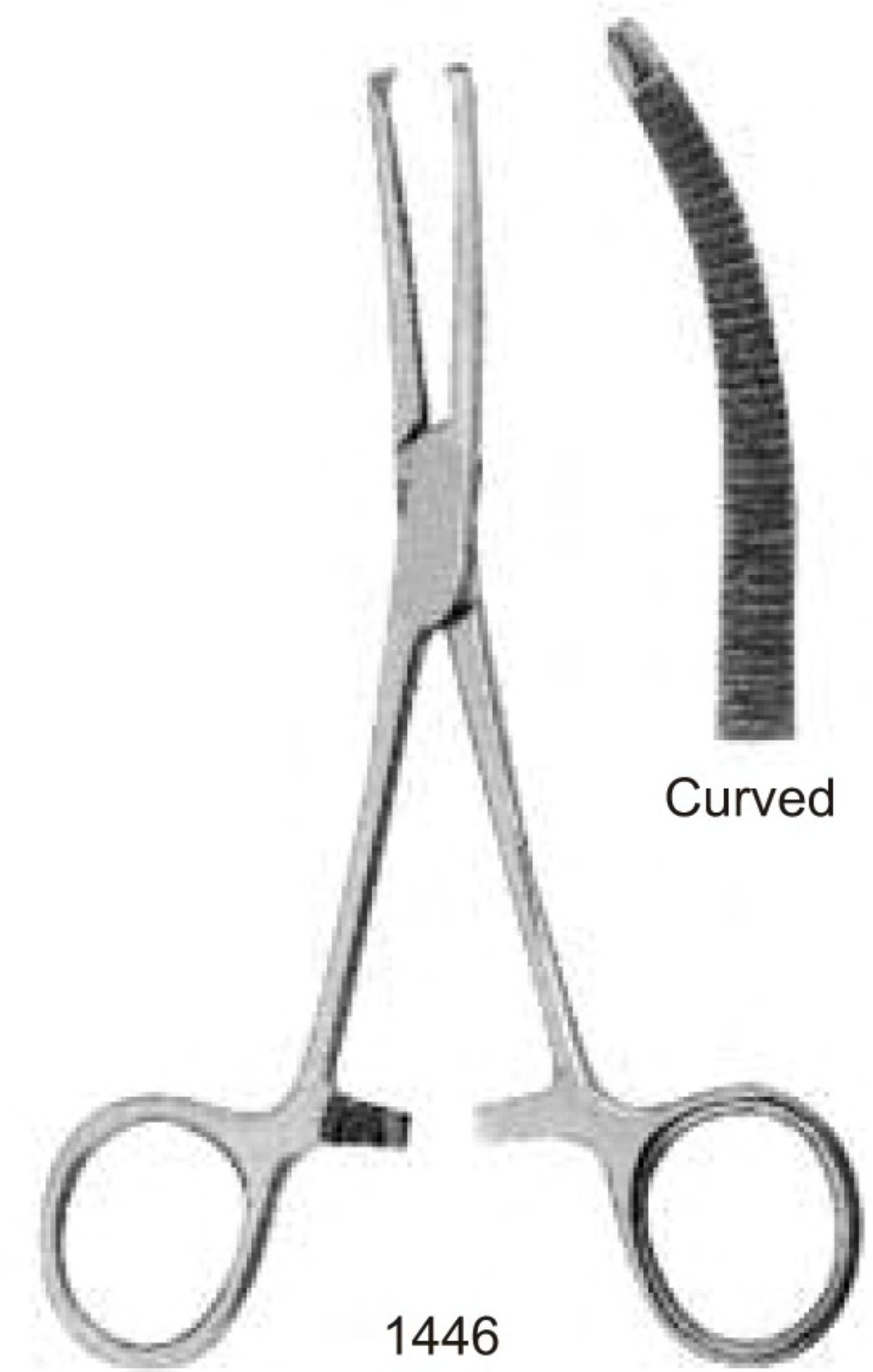

Curved

1446
Fig.2
Kocher 1x2
cm.14



Straight

1447
Fig.1
Peen
cm.14

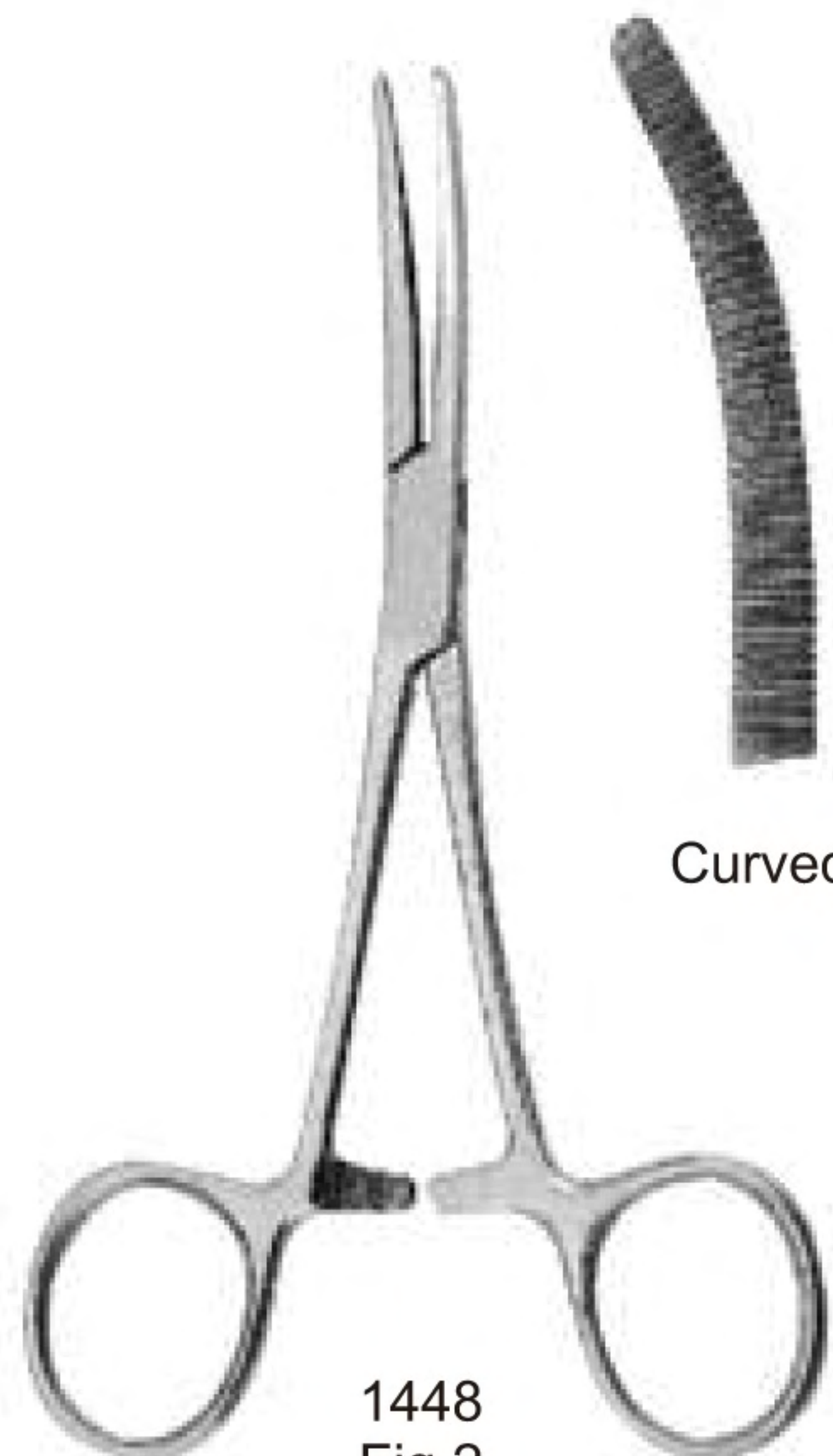

Curved

1448
Fig.2
Peen
cm.14

HAEMOSTATIC FORCEPS

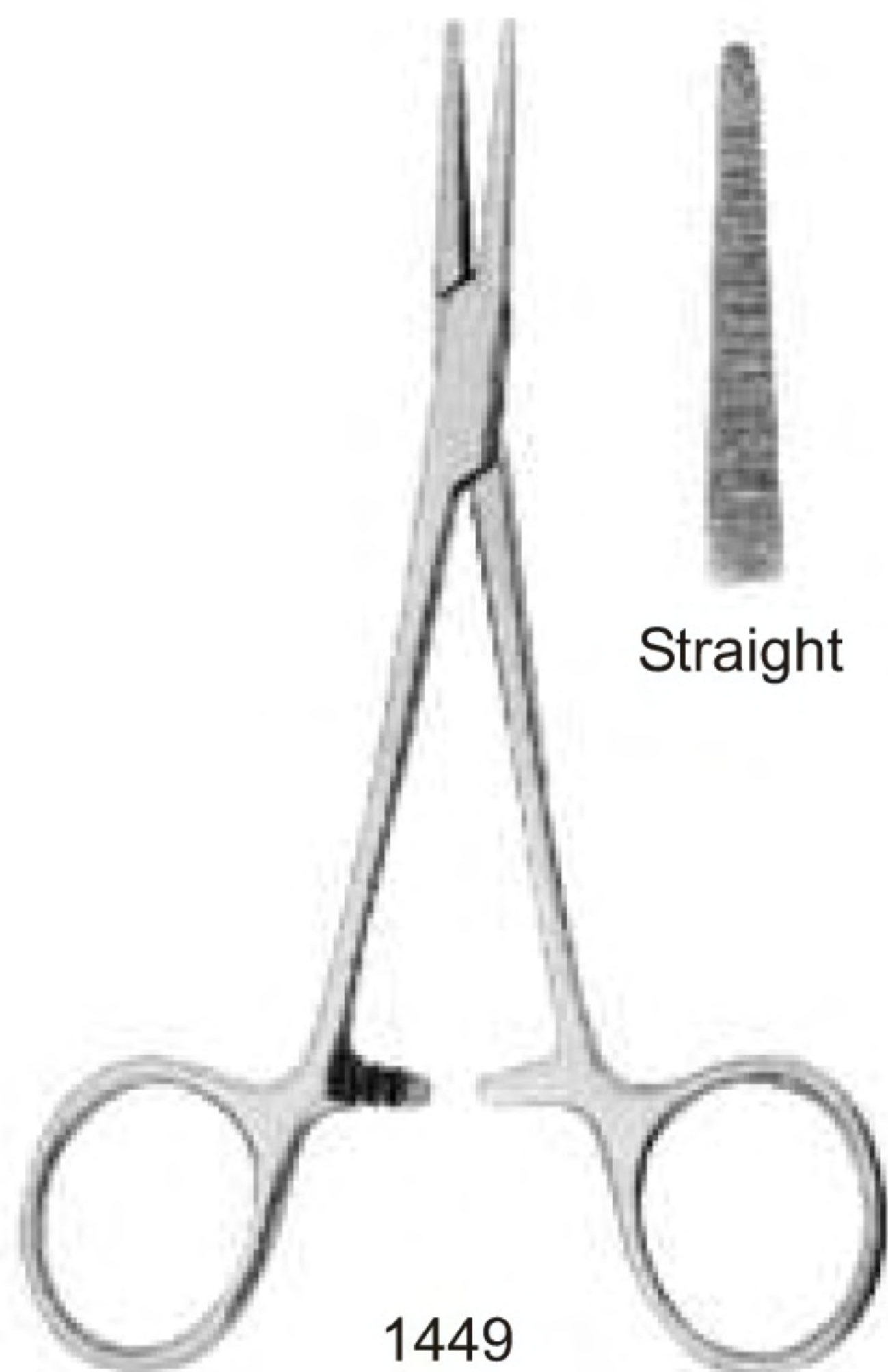

Straight

1449
Fig.1
Micro-Mosquito
cm.10

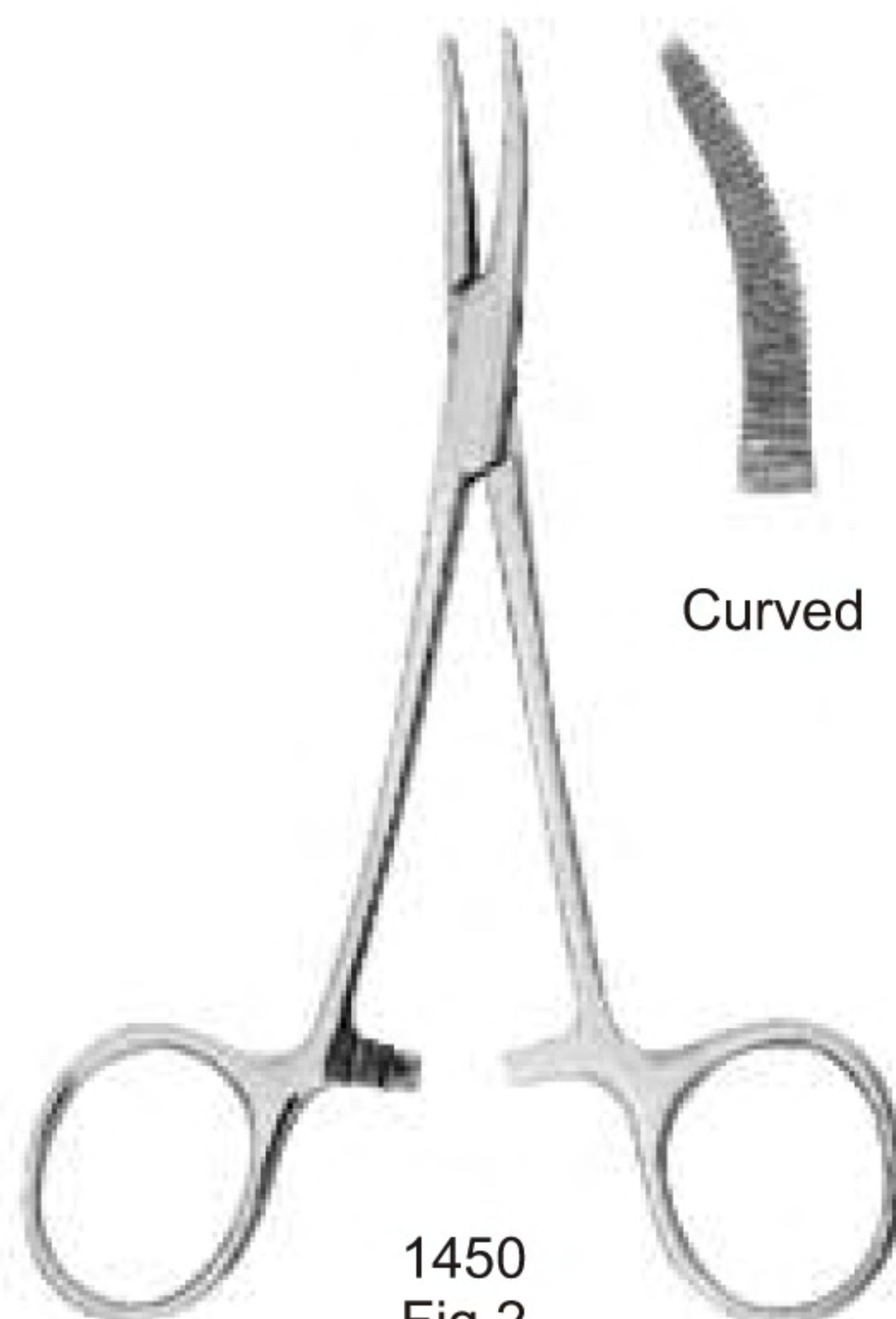

Curved

1450
Fig.2
Micro-Mosquito
cm.10



1451
Fig.1
Micro-Mosquito 1x2
cm.10



1452
Fig.2
Micro-Mosquito 1x2
cm.10

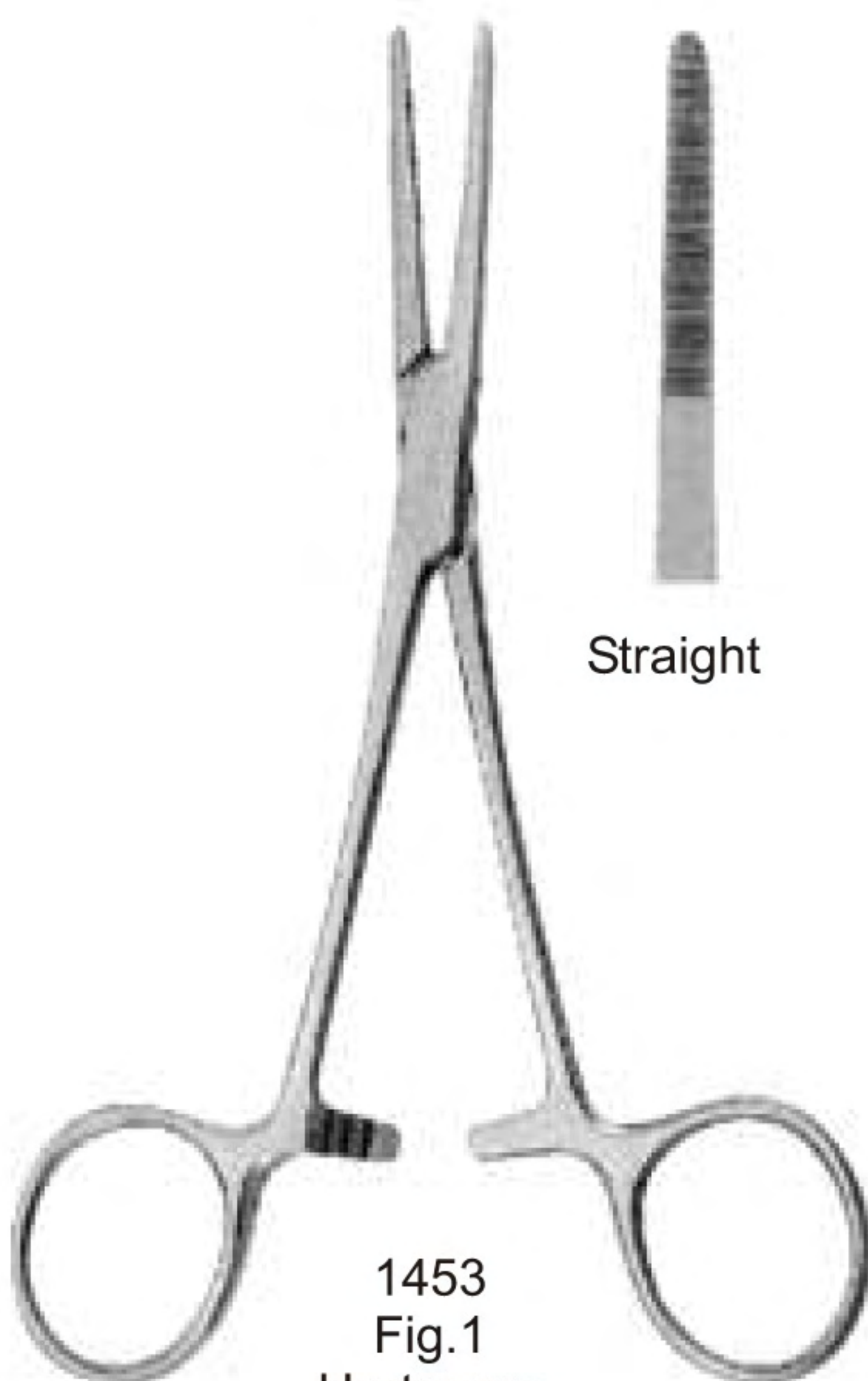

Straight

1453
Fig.1
Hartmann
cm.10

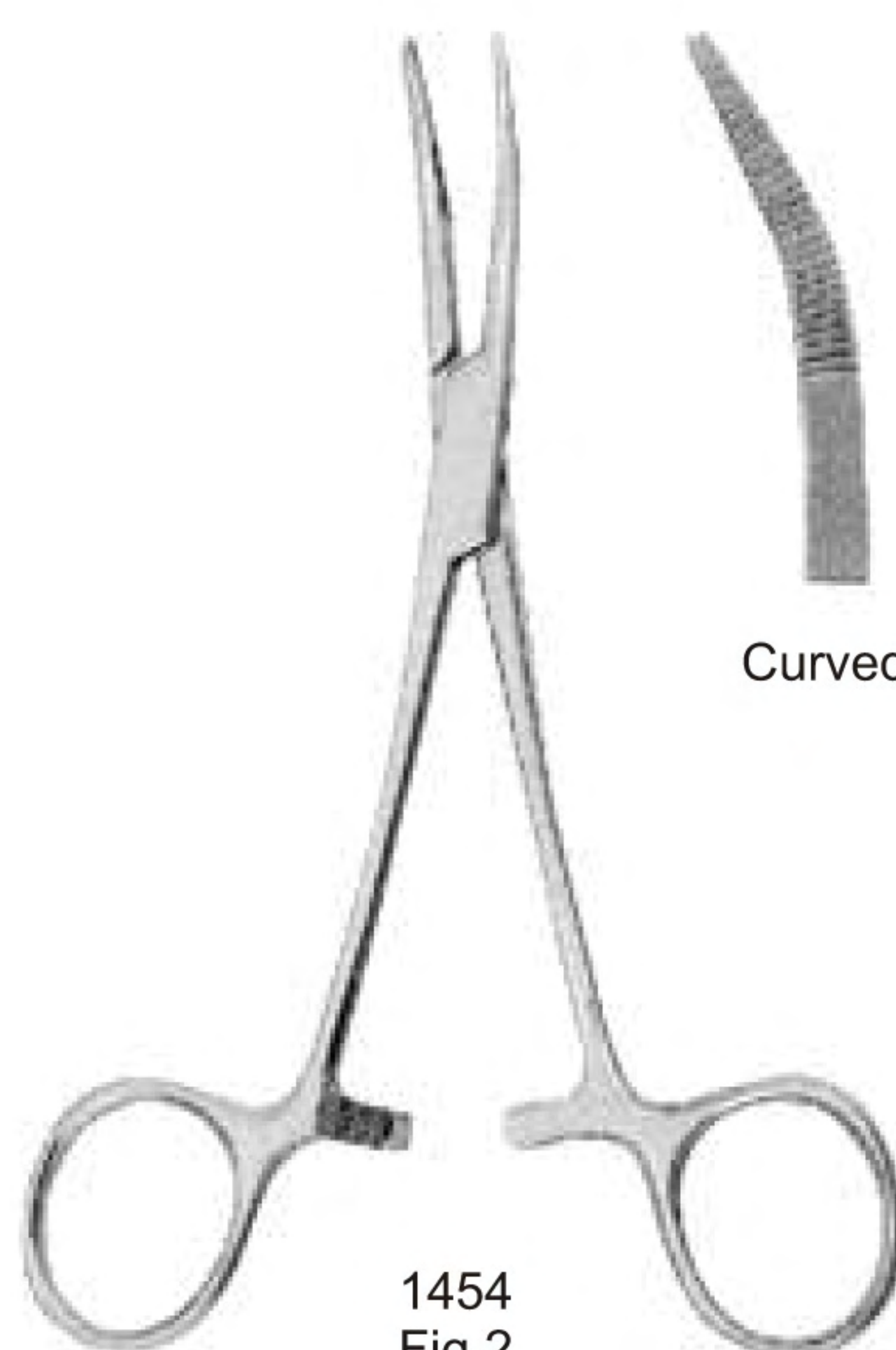

Curved

1454
Fig.2
Hartmann
cm.10



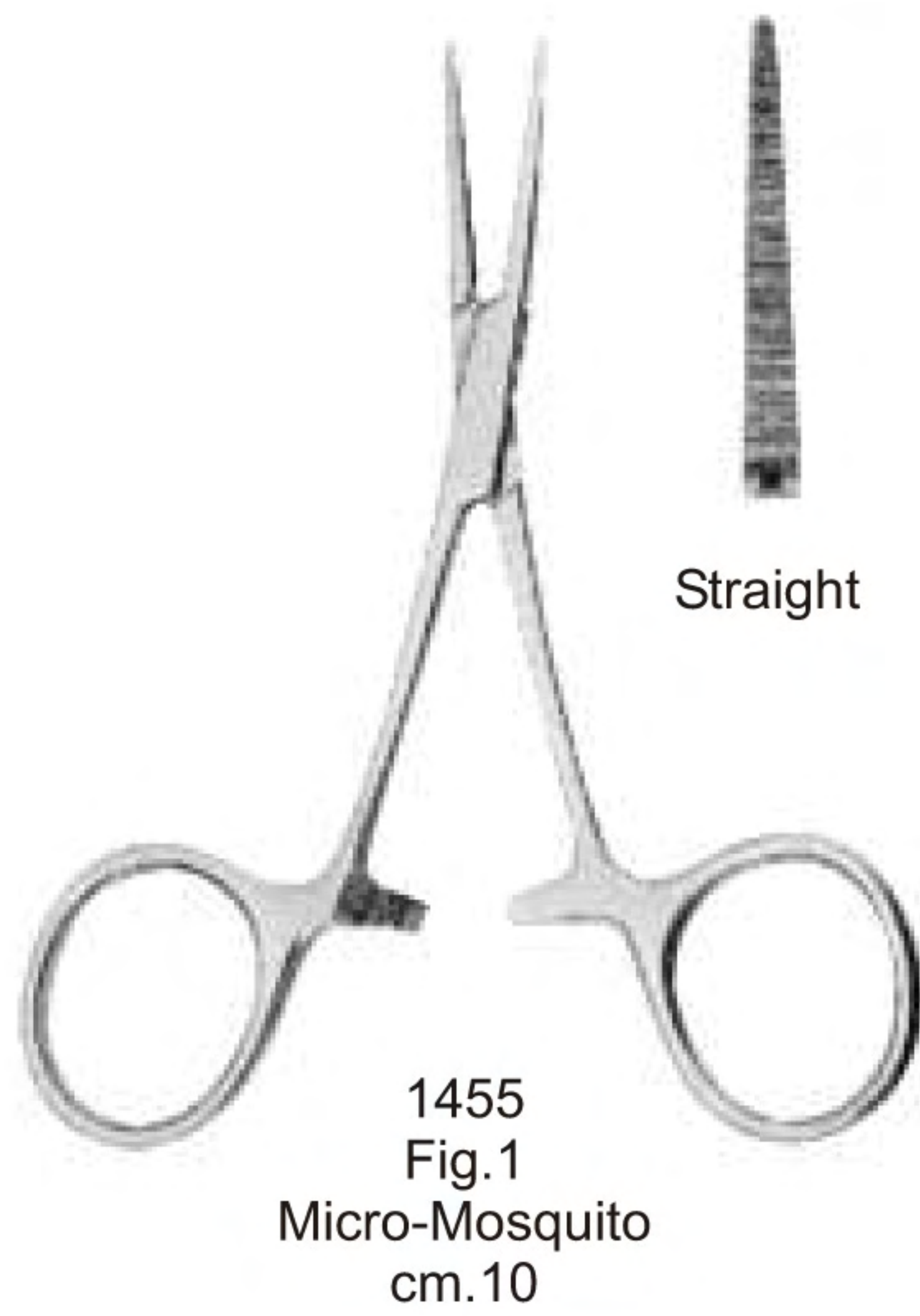



1461
Fig.1
Backhaus
cm.8



1462
Fig.2
Backhaus
cm.11



1463
Fig.3
Backhaus
cm.13

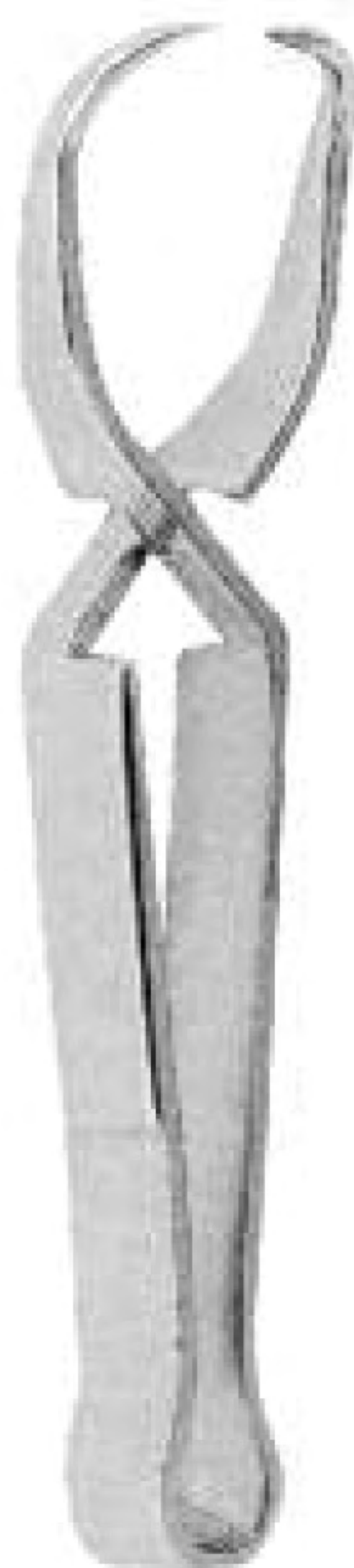

1464
Schaedle
cm.9



1465
Jones
cm.9



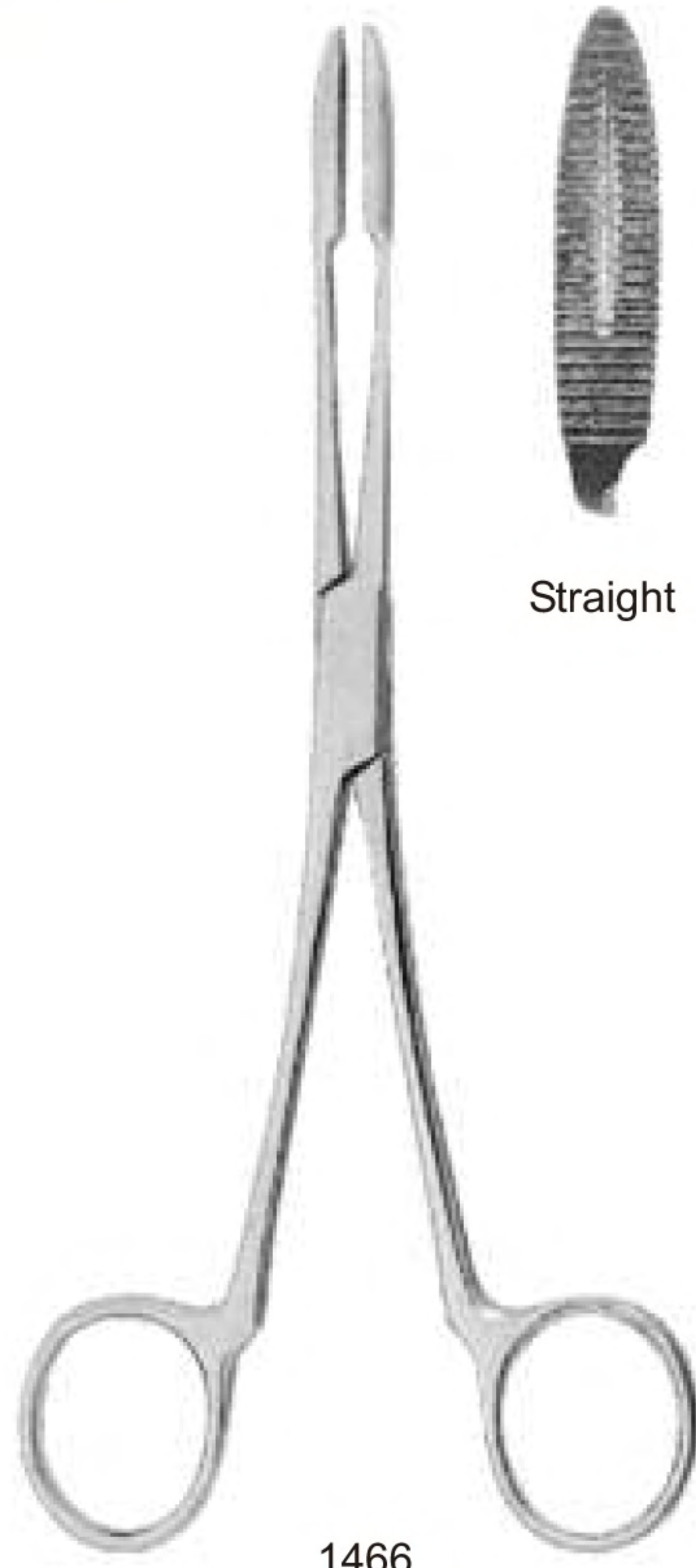

Straight

1466
Gross-Maier
cm.20

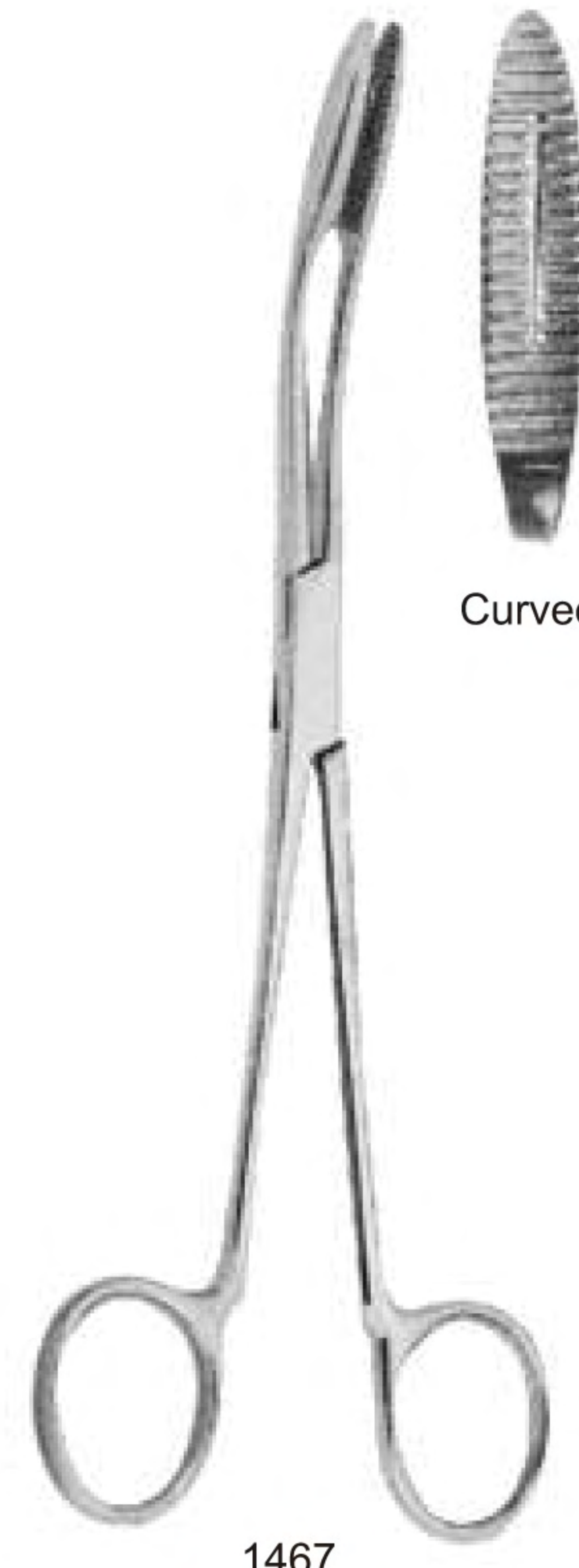

Curved

1467
Gross-Maier
cm.20



Straight

1468
Gross-Maier
cm.25



Curved

1469
Gross-Maier
cm.25



MOUTH GAGS - TONGUE FORCEPS



1470
Molt
cm.14

For adults

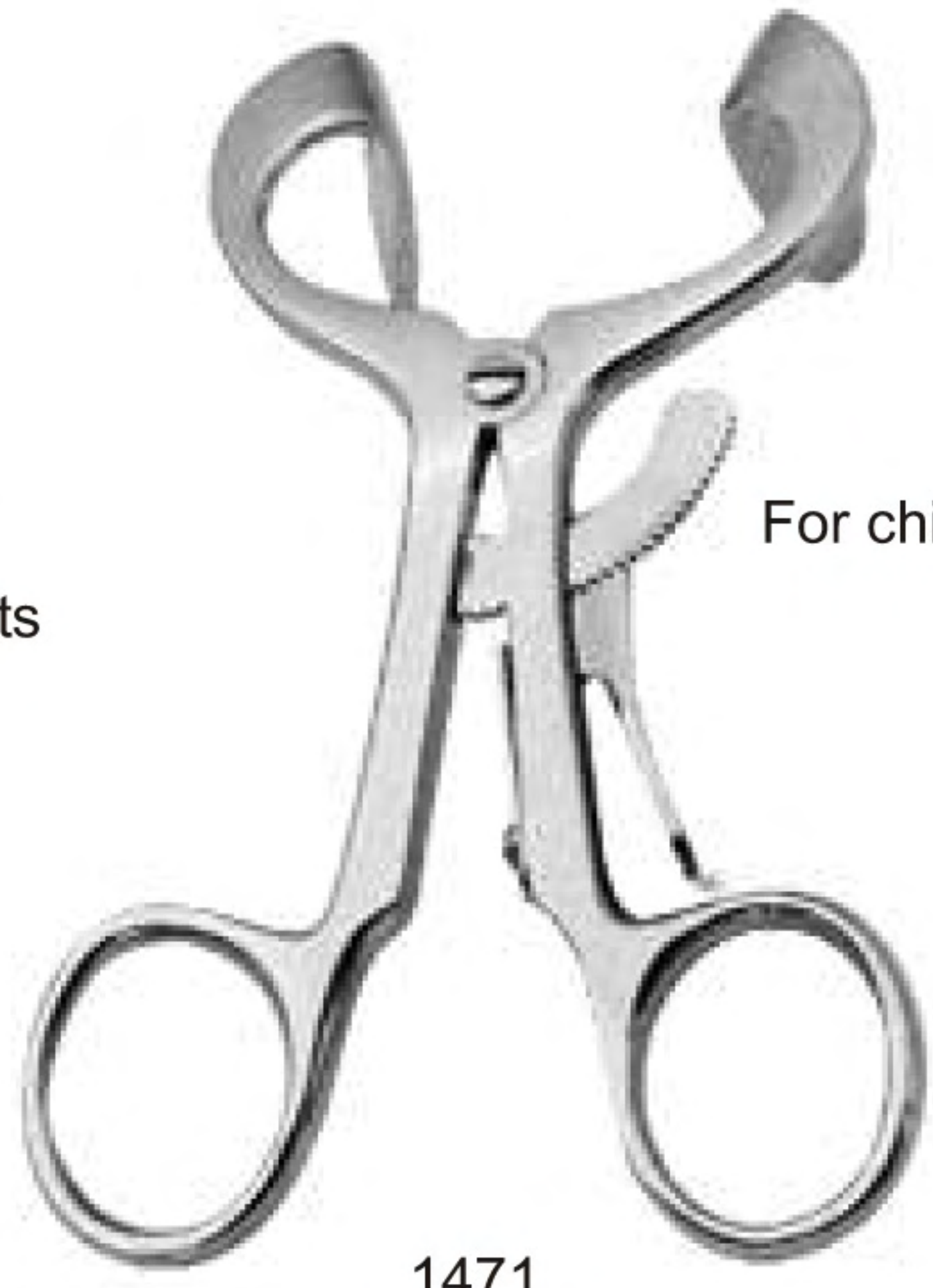

1471
Molt
cm.11

For children

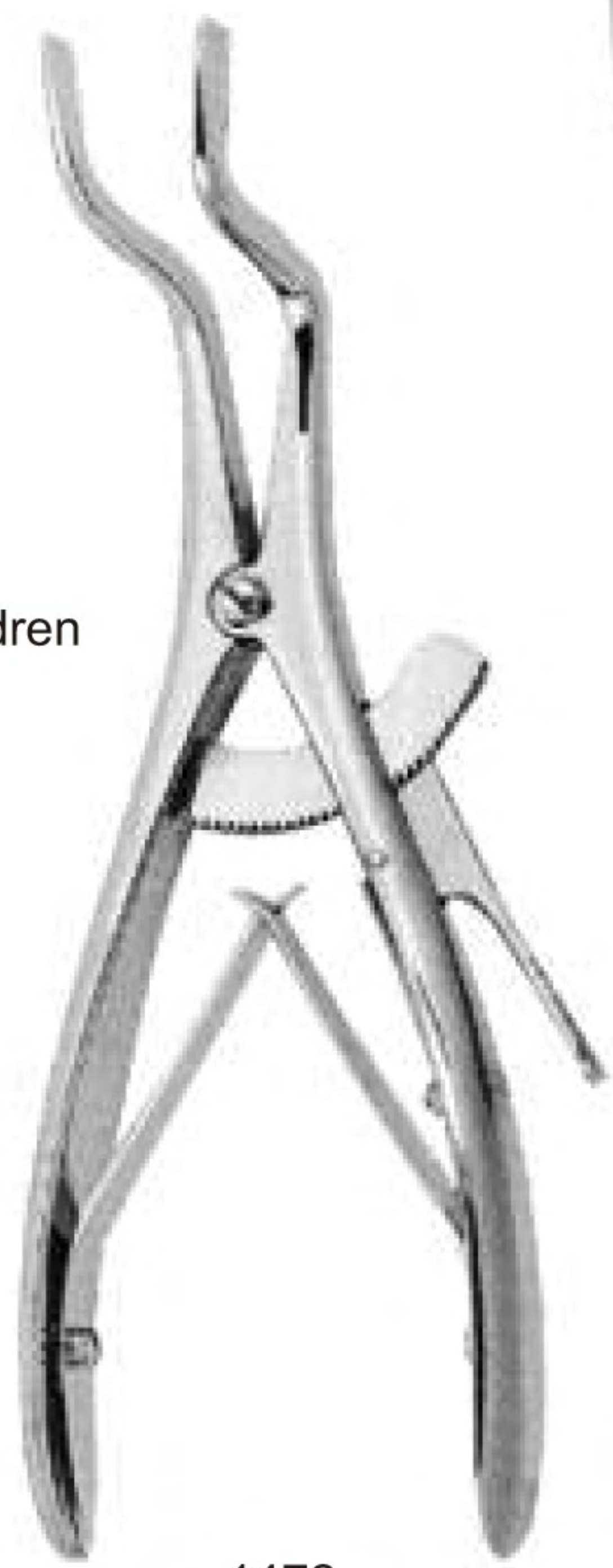

1472
Roser-Koenig
cm.16



1473
Roser-Koenig
cm.19



1474
Collin
cm.16



1475
Young
cm.17



1476



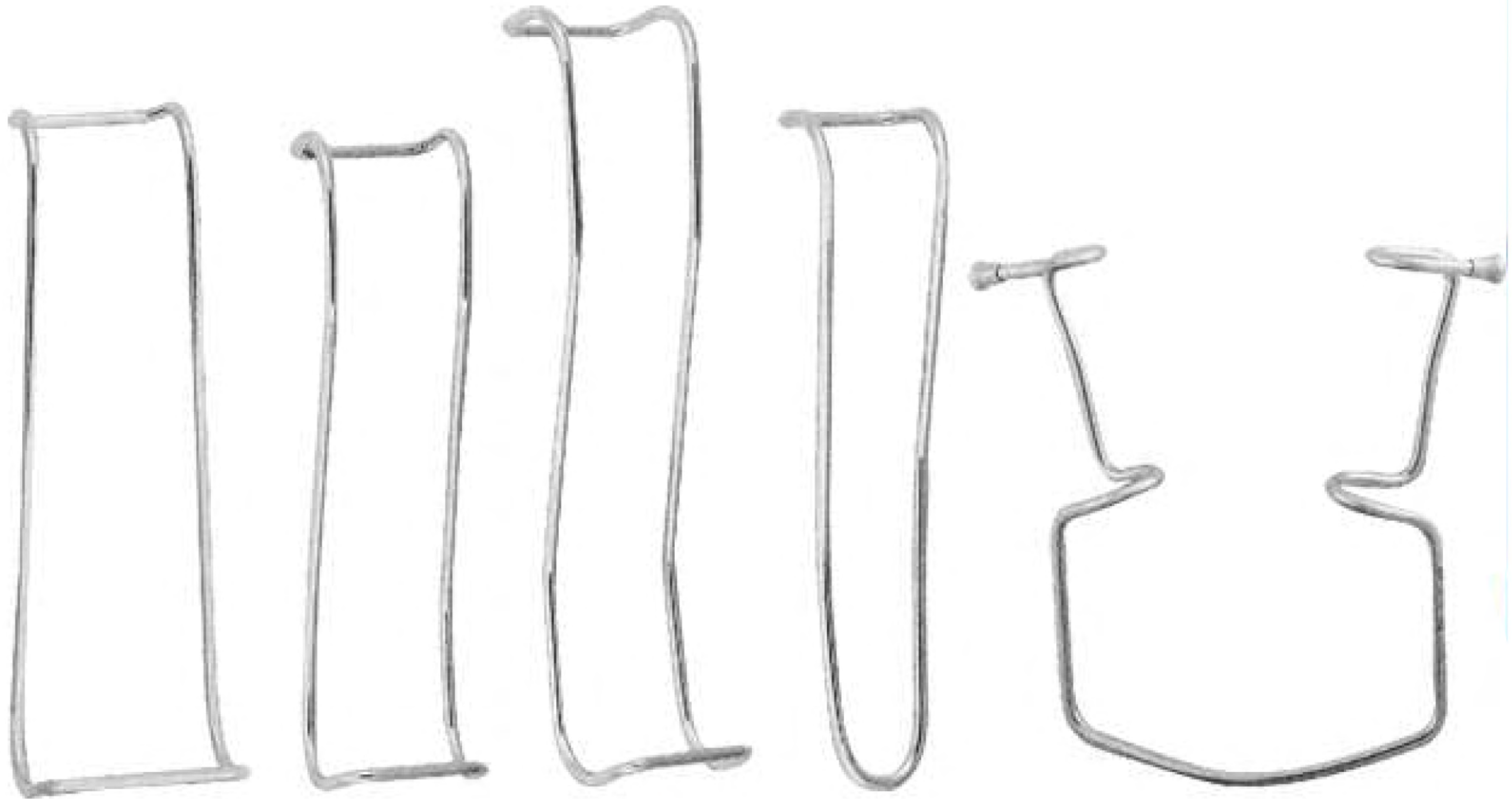

1477
Columbia
cm.14.5

1478
Sternberg
cm.14

1479
Sternberg
cm.16

1480
Sternberg
cm.14

1481
Oringer medium
cm.11x8

TONGUE DEPRESSOR

CHEEK RETRACTOR

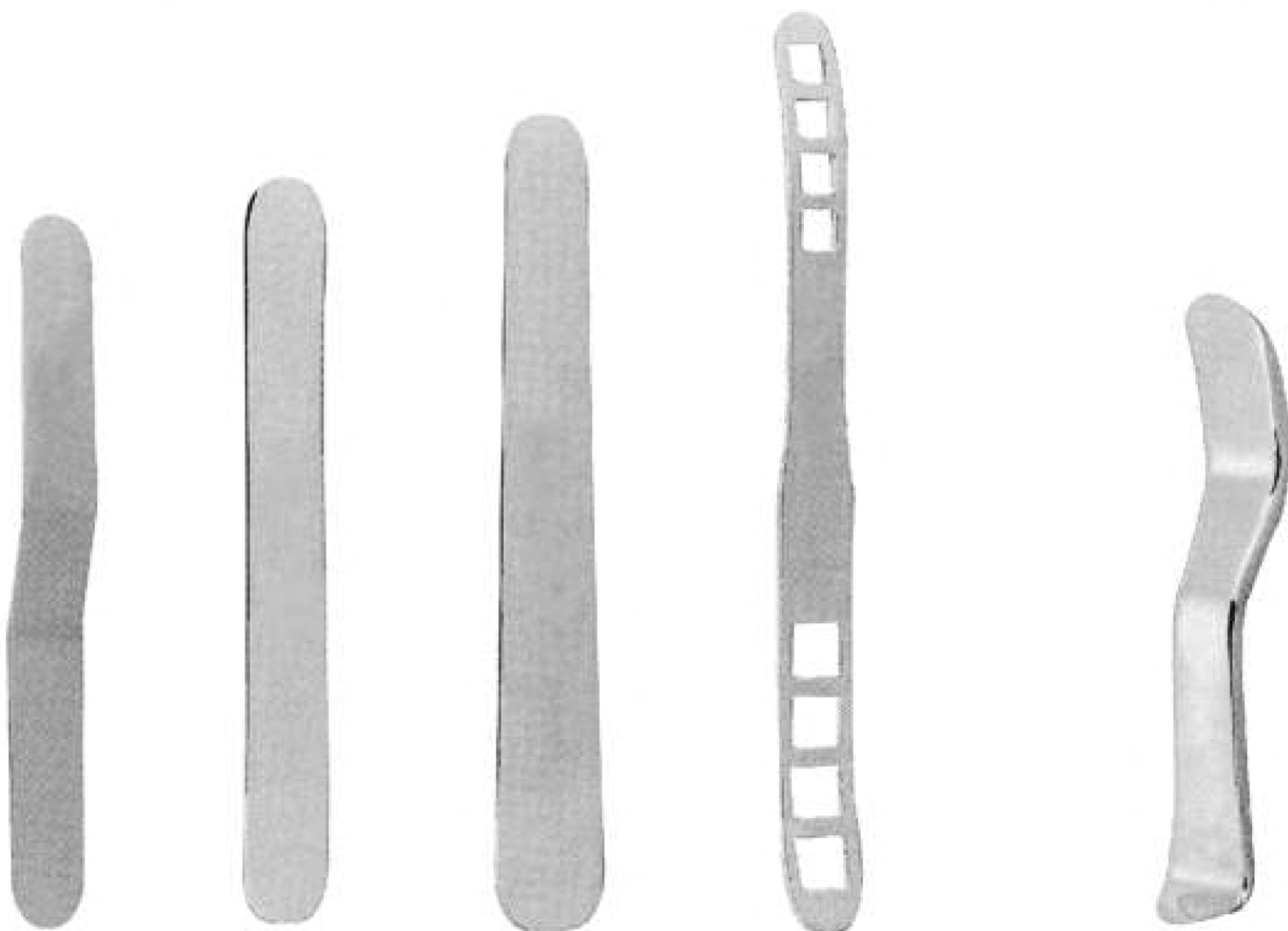

1482
cm.14.5

1483
cm.14.5

1484
Buchwald
cm.17

1485
Brunings
cm.19

1486
cm.14

RETRACTORS

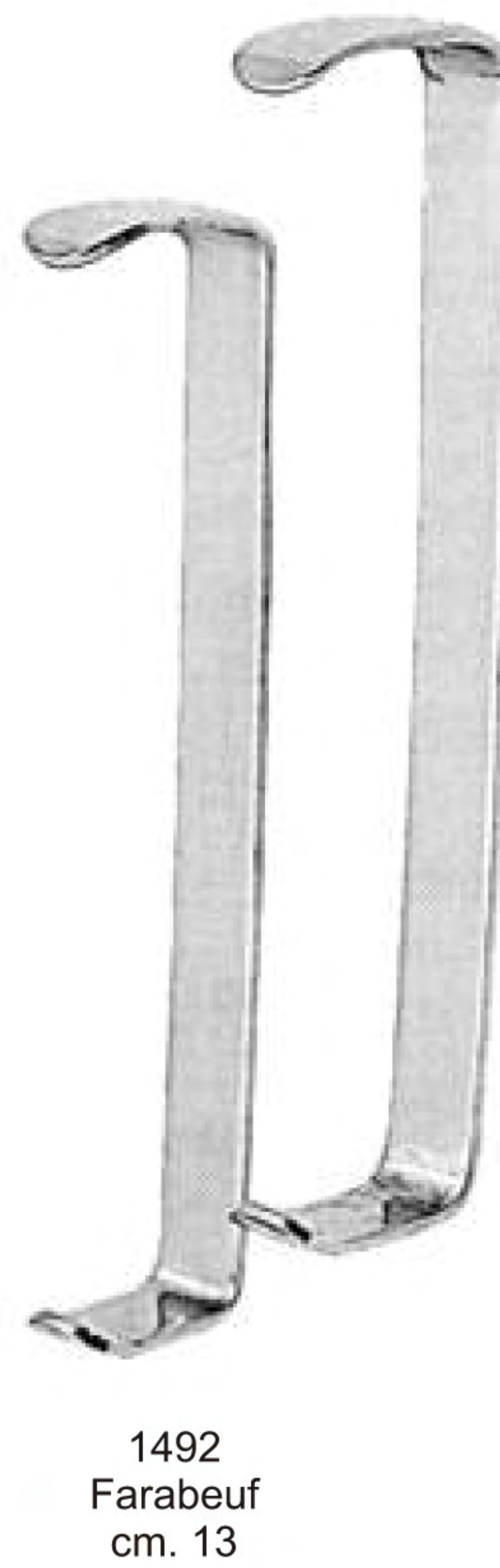
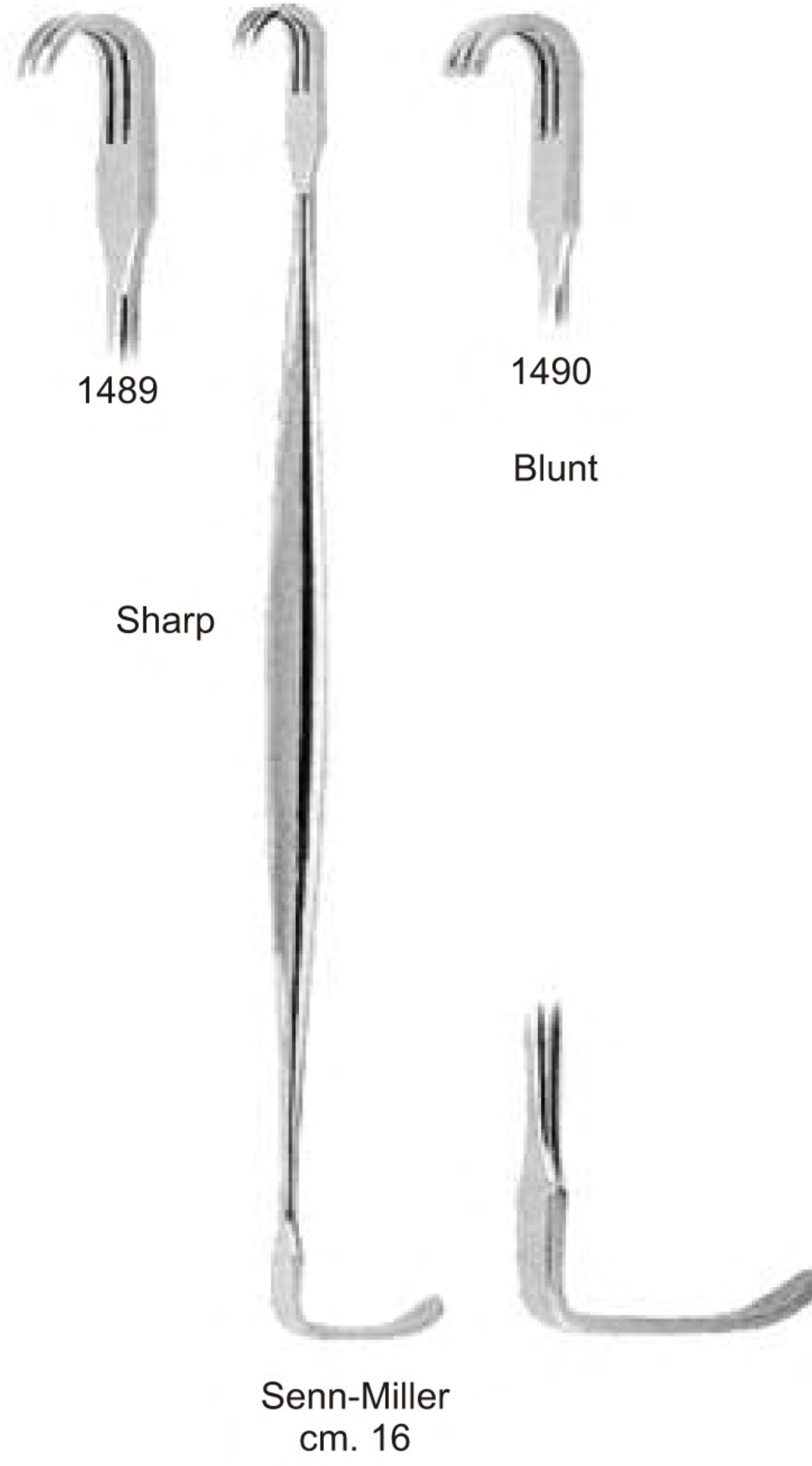
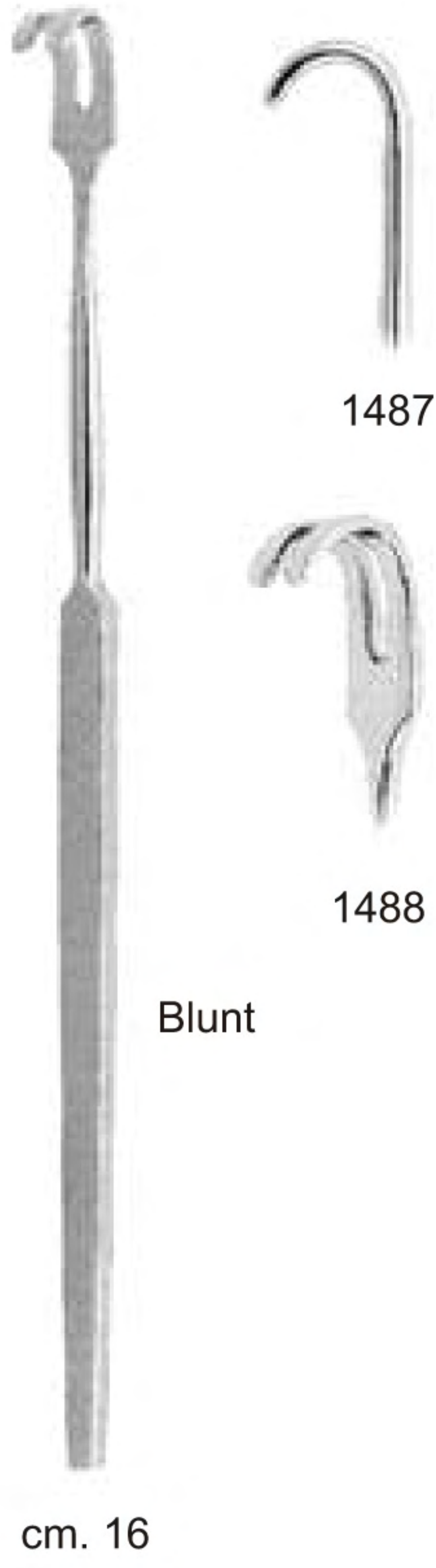



Williger
cm.13



1493



1494

Straight, sharp



Williger
cm.13



1495



1496

Left, sharp



Williger
cm.13



1497



1498

Right, sharp



Williger
cm.13



1499



1500

Straight, blunt



Williger
cm.13



1501



1502

Left, blunt

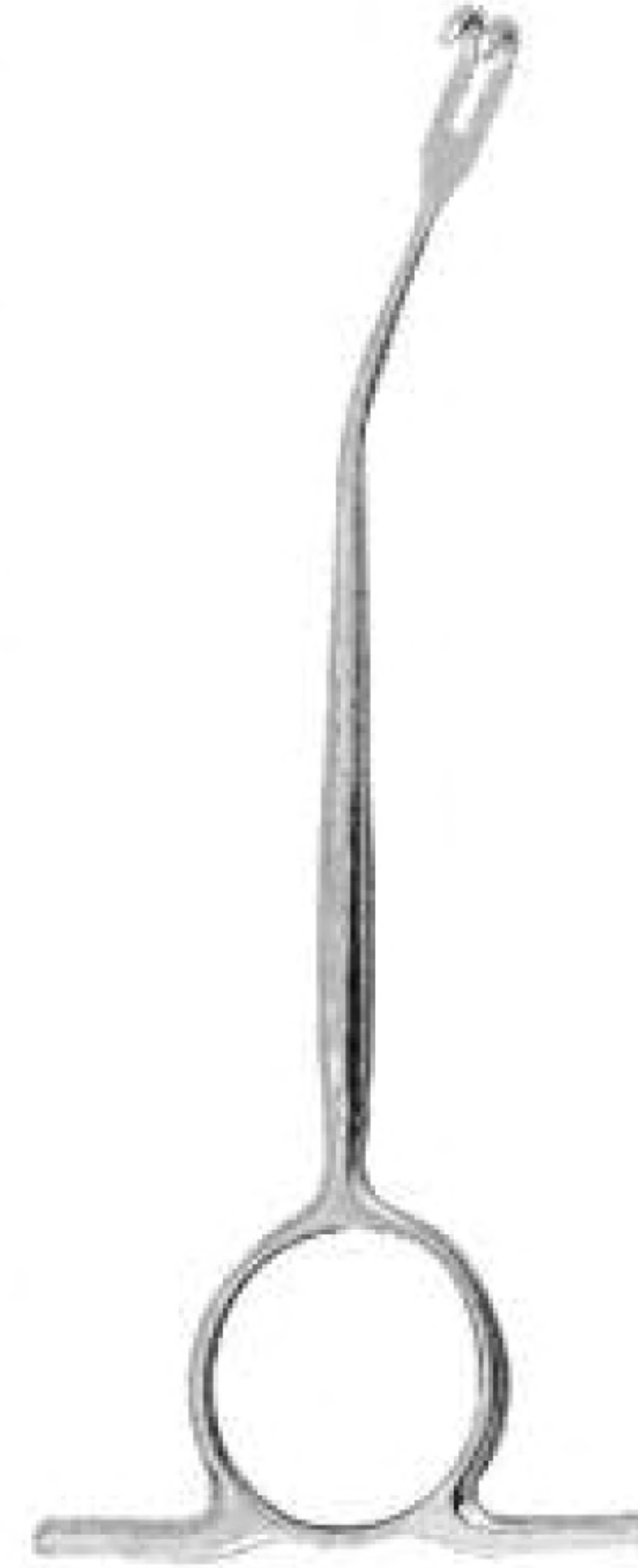

Williger
cm.13



1503



1504

Right, blunt

RETRACTORS

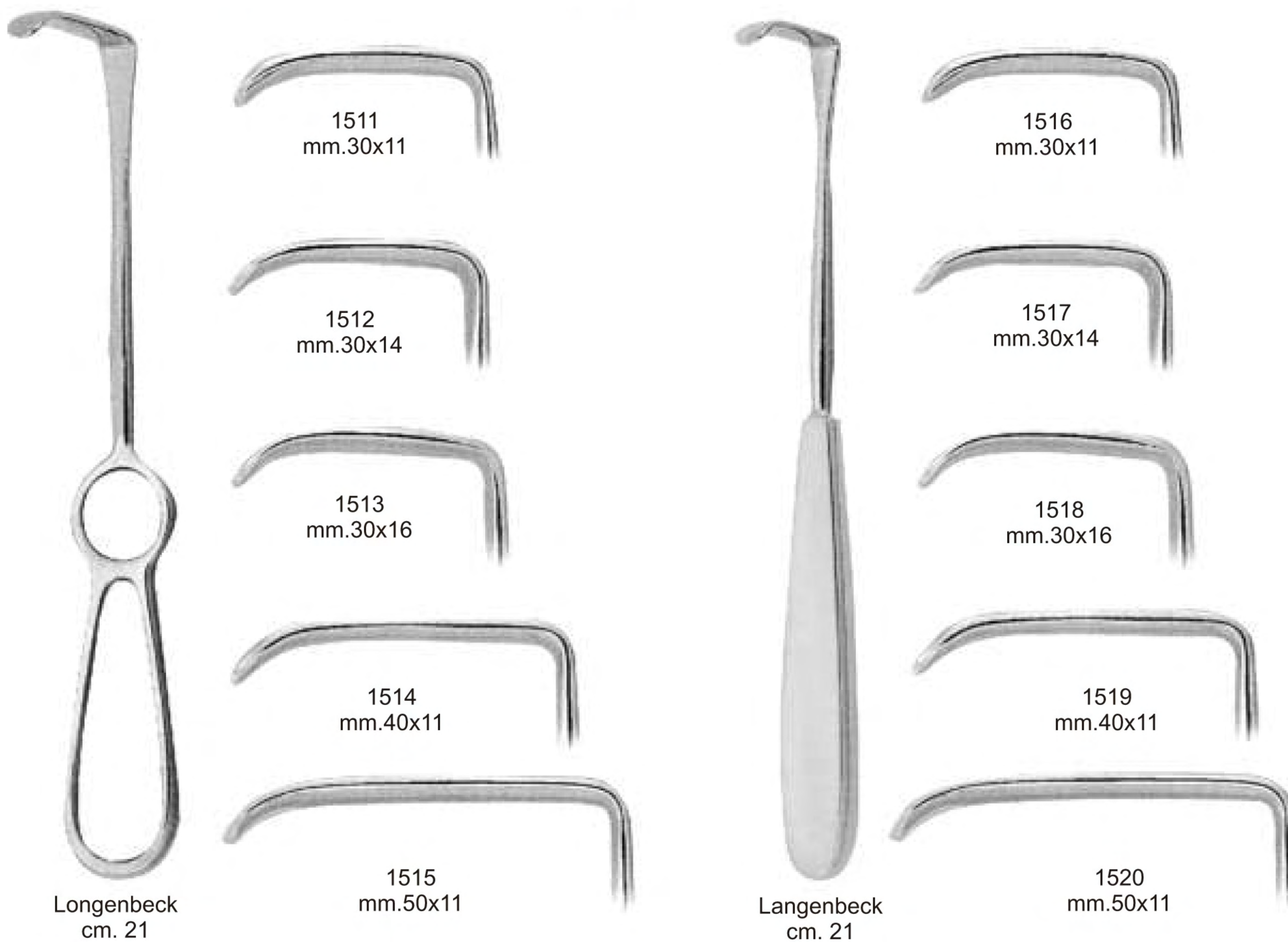
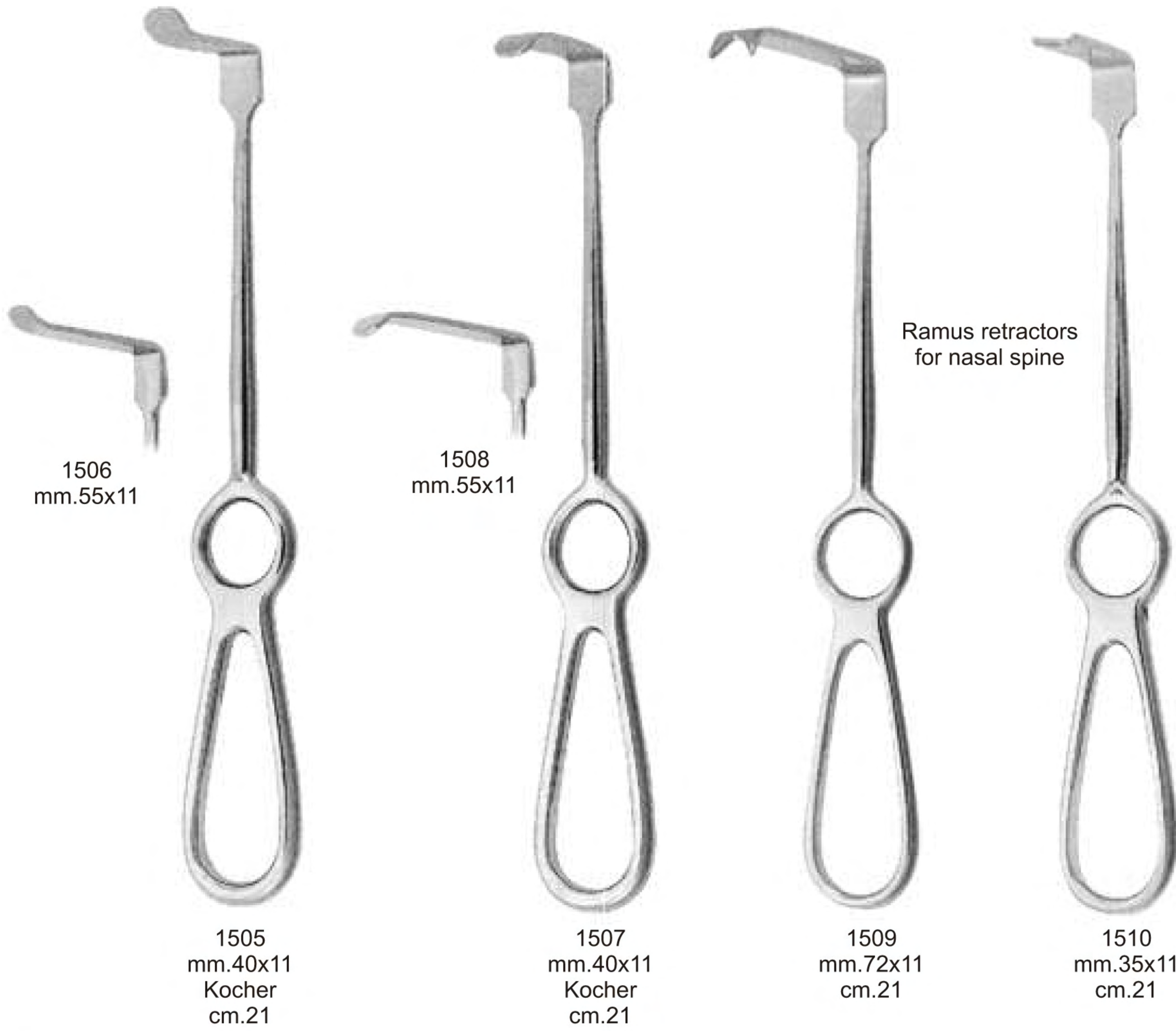

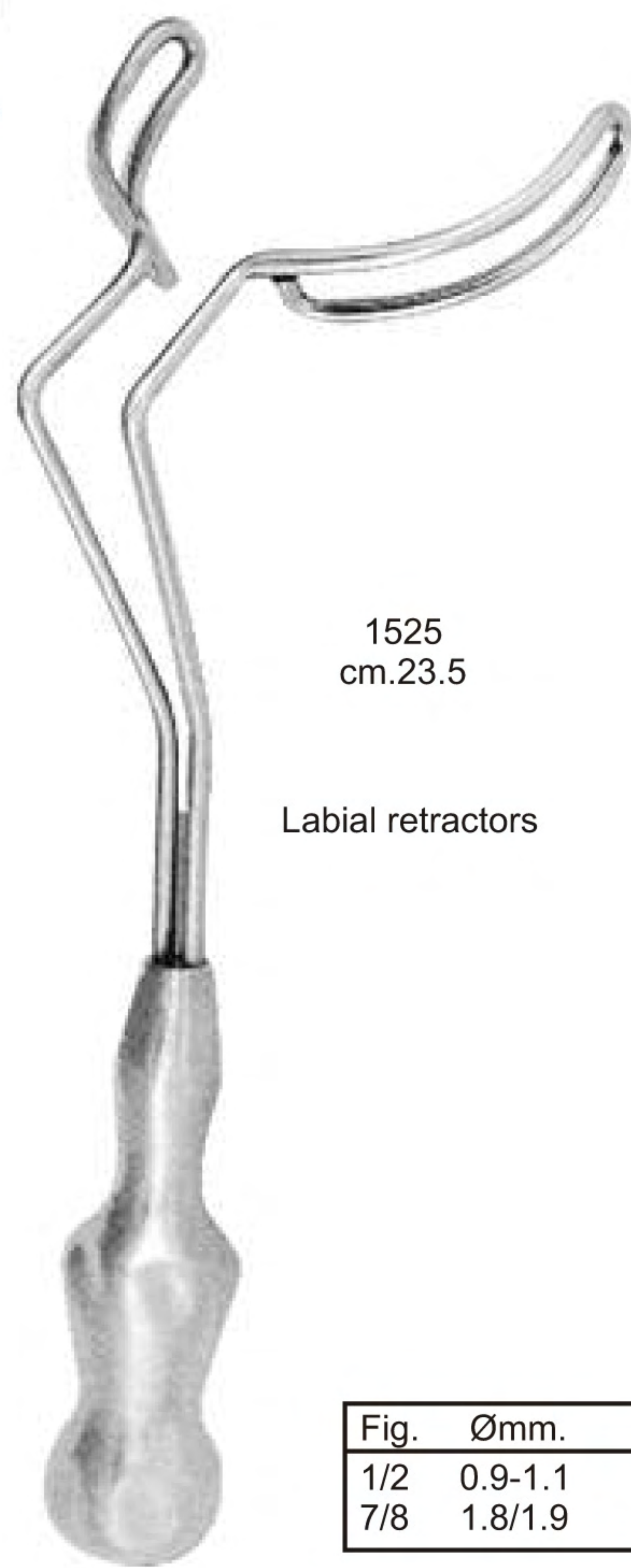
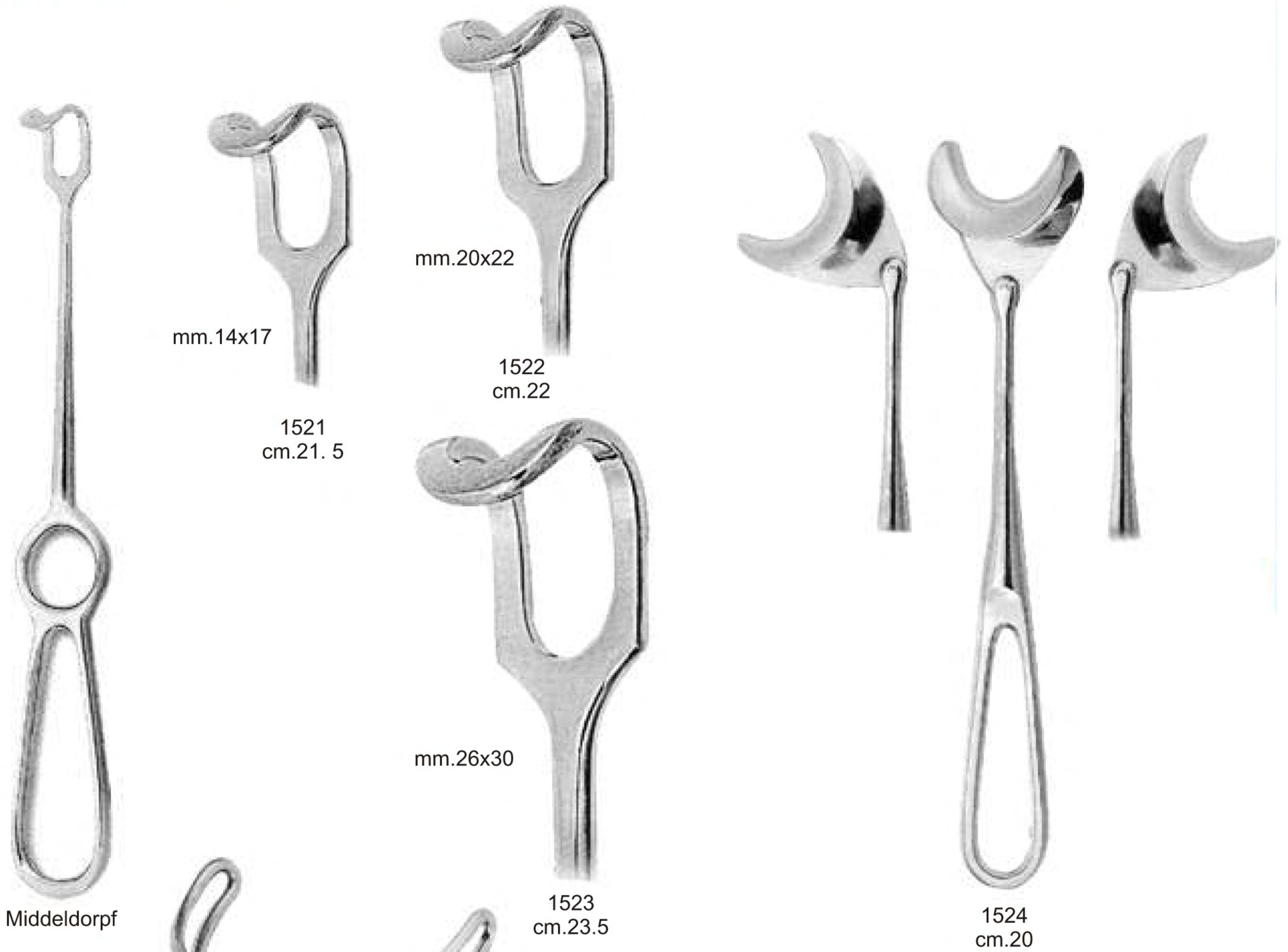

ANTRUM PROBES

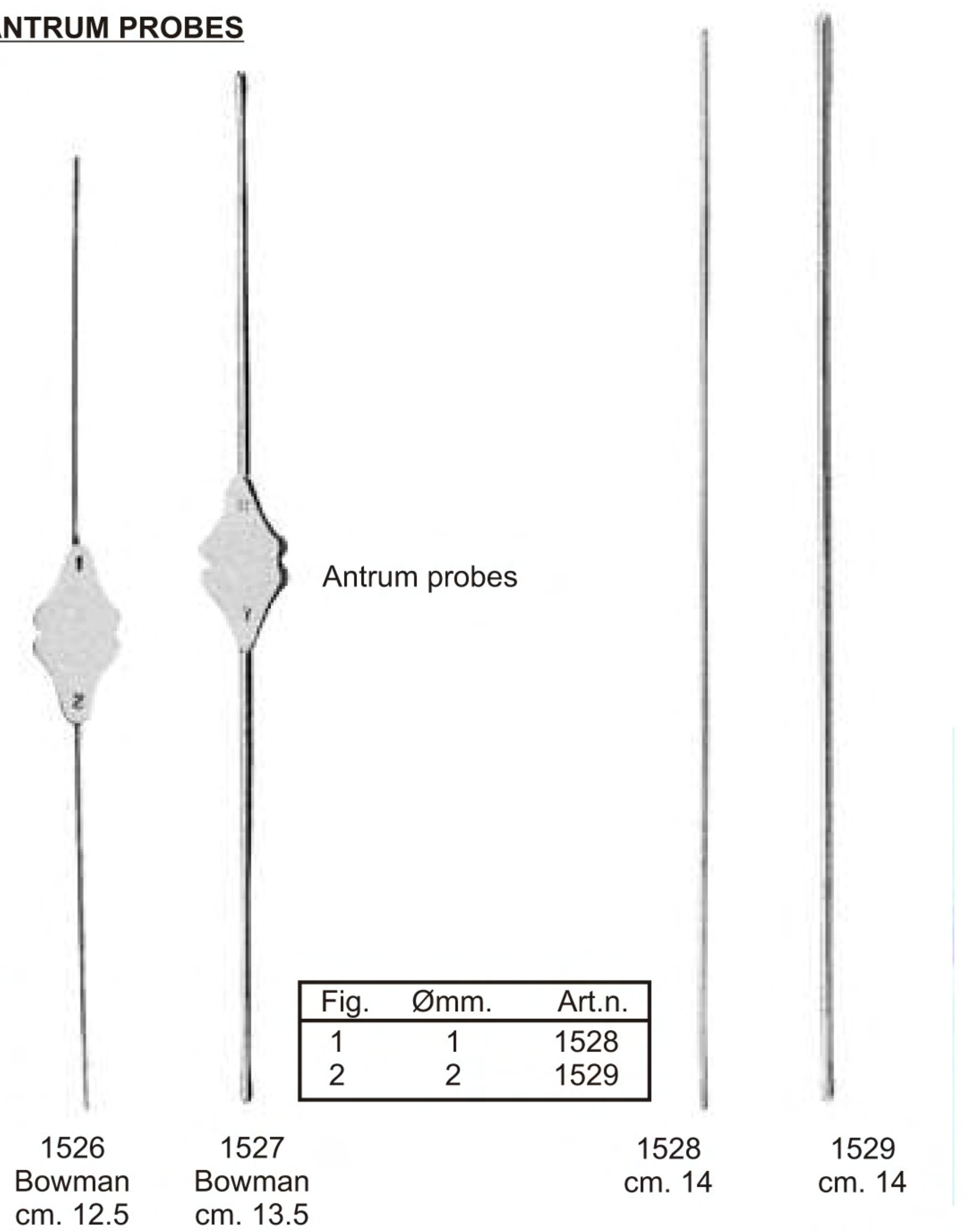
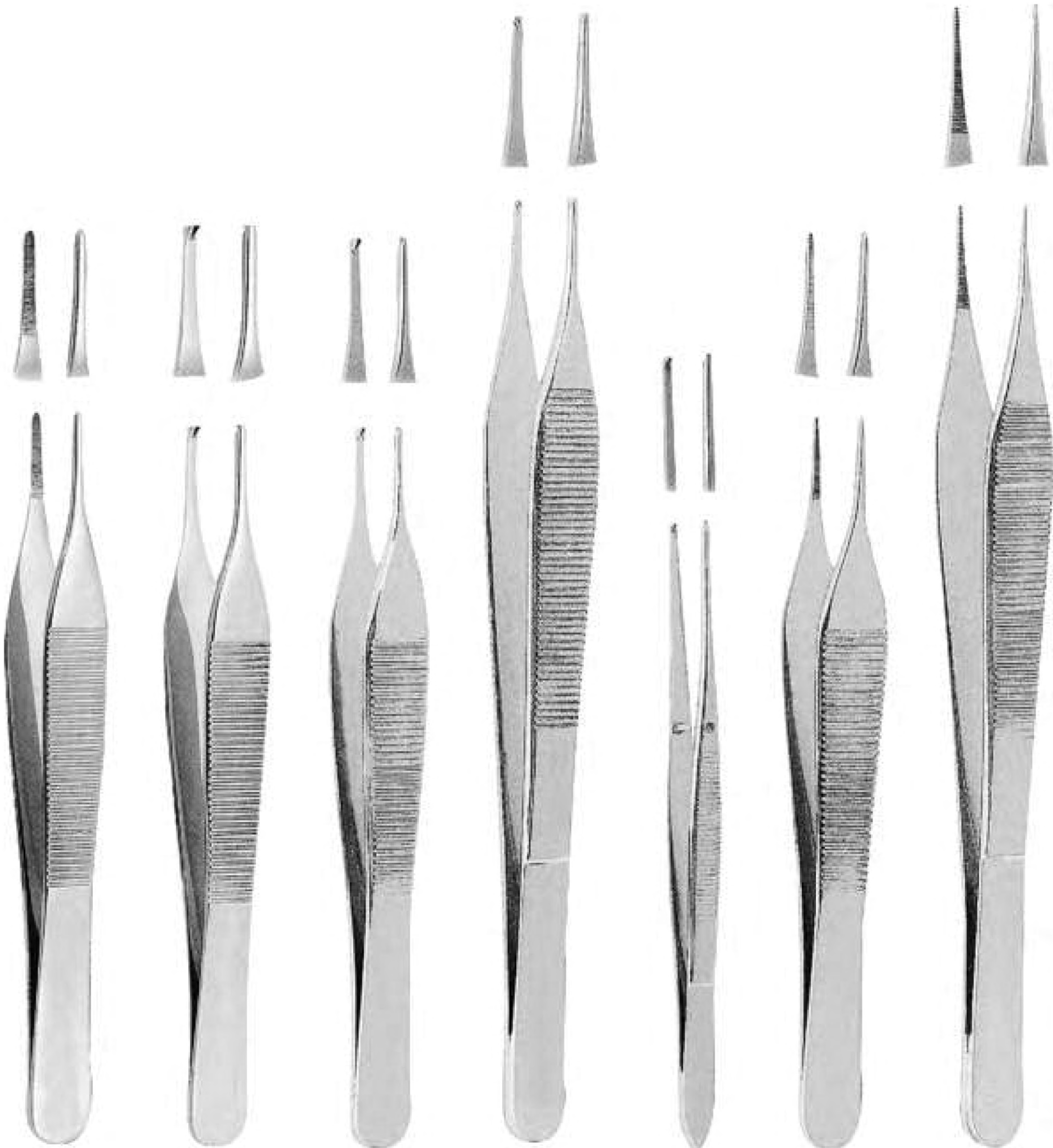

Fig.	Ømm.	Art.n.
1/2	0.9-1.1	1526
7/8	1.8/1.9	1527

Fig.	Ømm.	Art.n.
1	1	1528
2	2	1529

TISSUE PLIERS



1530
Fig.1
Adson

1531
Fig.1
Adson 1x2

1532
Fig.1
Micro-Adson 1x2

1533
Fig. 2
Micro-Adson 1x2

1534
Molto fine
very fine

1535
Micro-Adson
cm. 12

1536
Micro-Adson
cm. 15



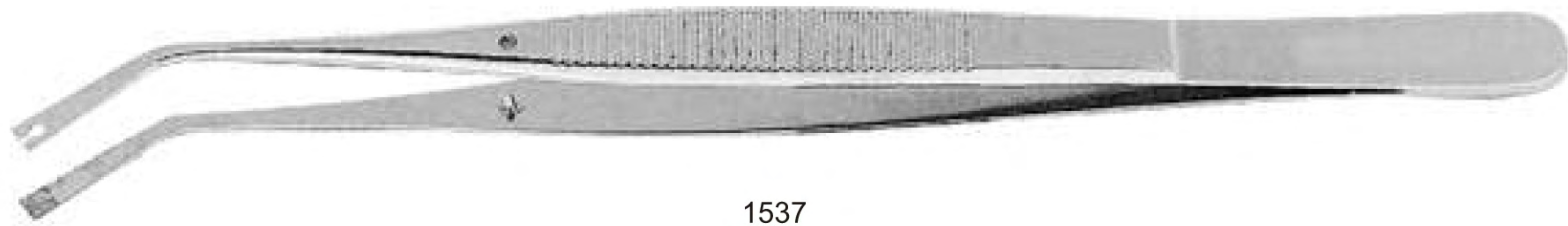

1537
Fig. 1
cm. 15
Suture Pliers

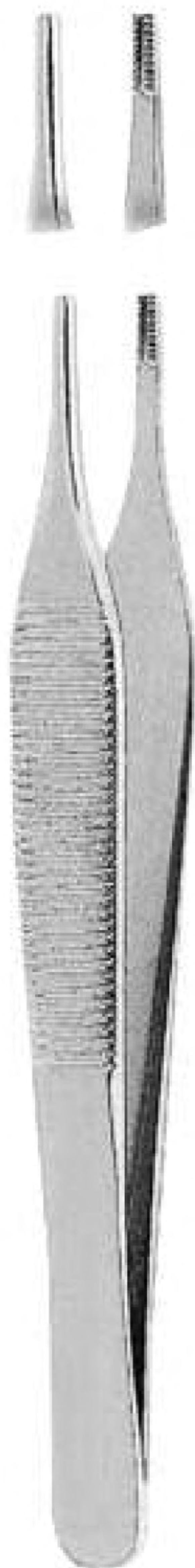

1538
Adson Brown
non traumatic
cm. 12

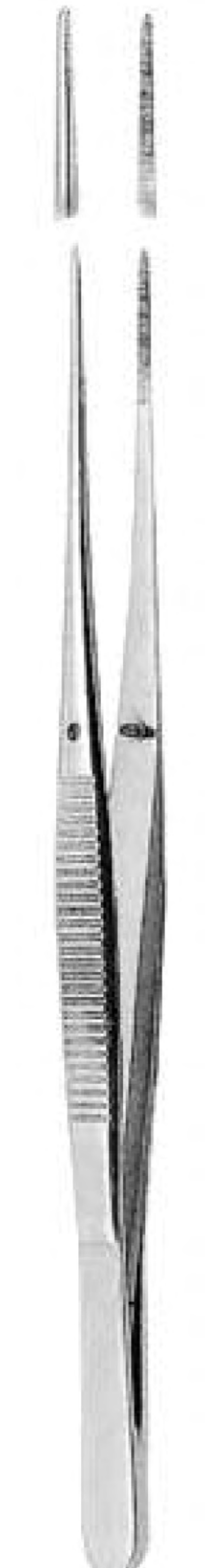

1539
Fig. 1
Semken-Taylor
cm. 12.5



1540
Fig. 2
Semken-Taylor
cm. 12.5



1541
Fig. 1
Semken-Taylor 1x2
cm. 12.5



1542
Fig. 2
Semken-Taylor 1x2
cm. 12.5



VERY FINE TIPS



1543
Fig. 1
cm. 12.5

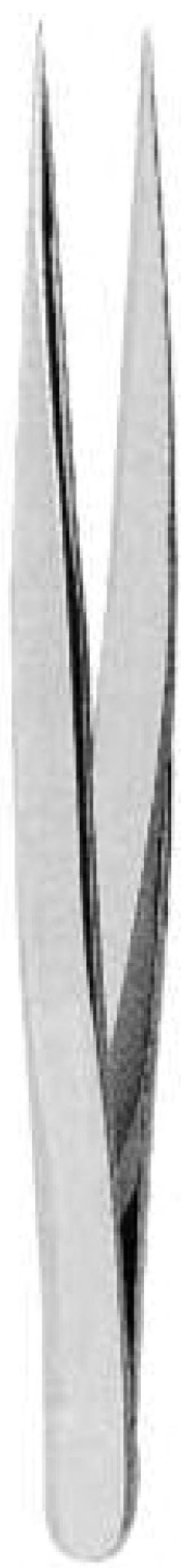

1544
Fig. 2
cm. 12



1545
Fig. 3
cm. 11.5



1546
Fig. 4
cm. 11.5

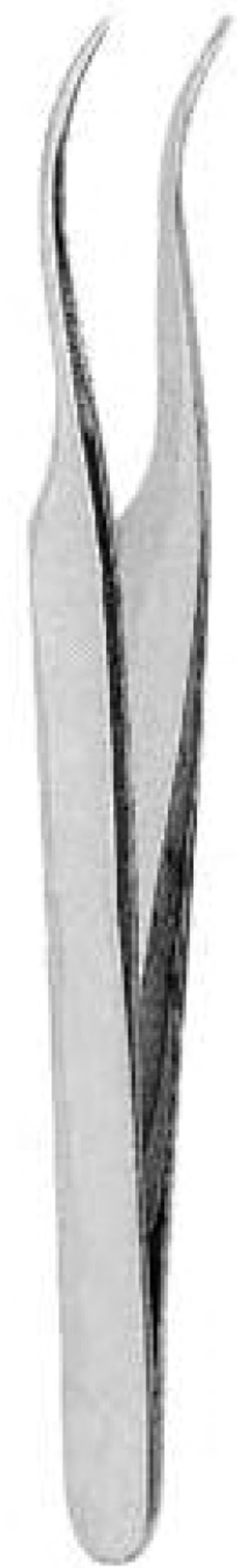

1547
Fig. 5
cm. 11.5



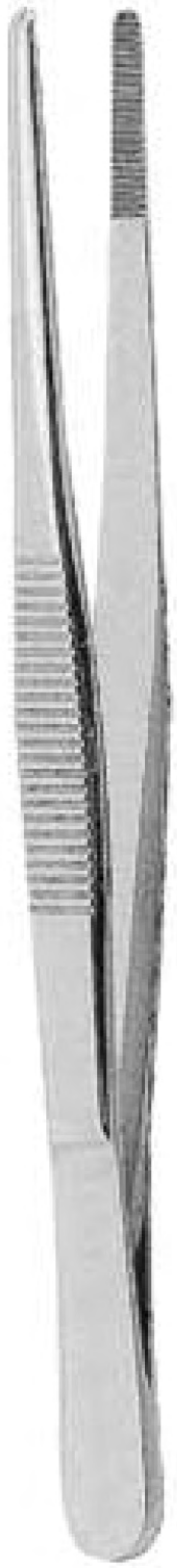

1548
Fig. 1
cm. 13

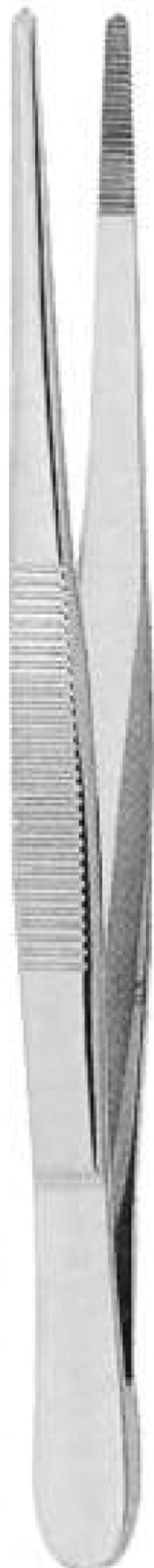

1549
Fig. 2
cm. 14

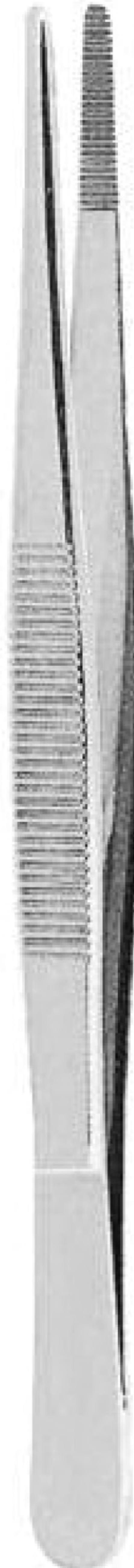

1550
Fig. 3
cm. 15

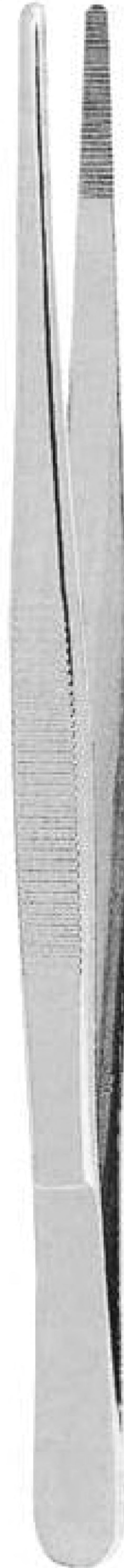

1551
Fig. 4
cm. 18

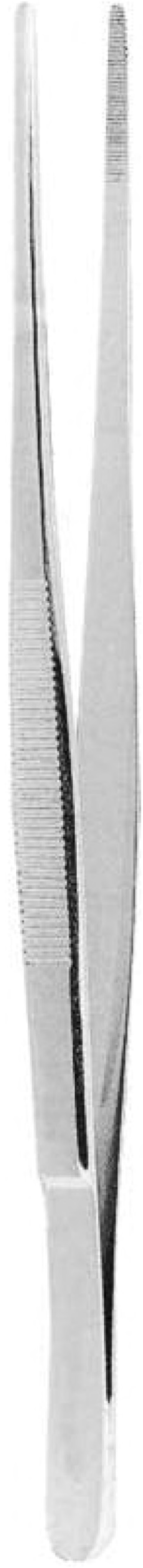

1552
Fig. 5
cm. 20.5



SURGICAL SALIVA EJECTORS

Stainless Steel Saliva Ejectors

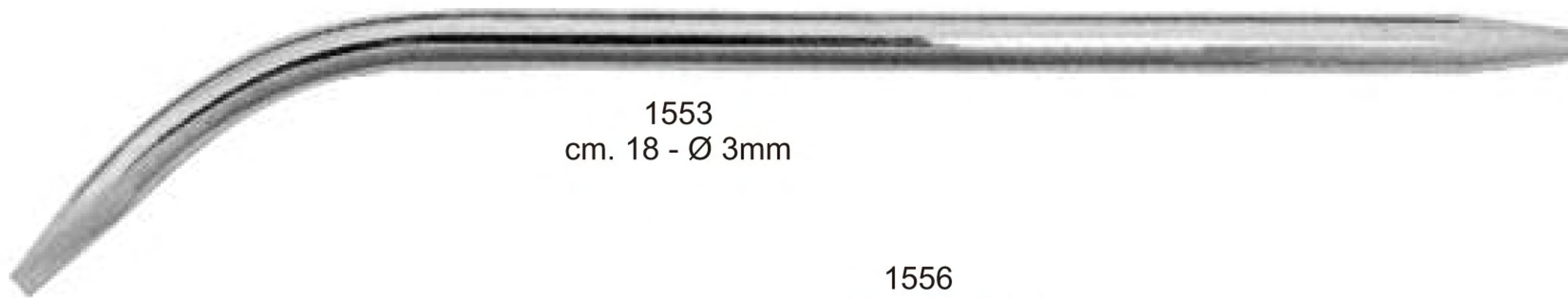

1553
cm. 18 - Ø 3mm



1554
cm. 18 - Ø 4mm

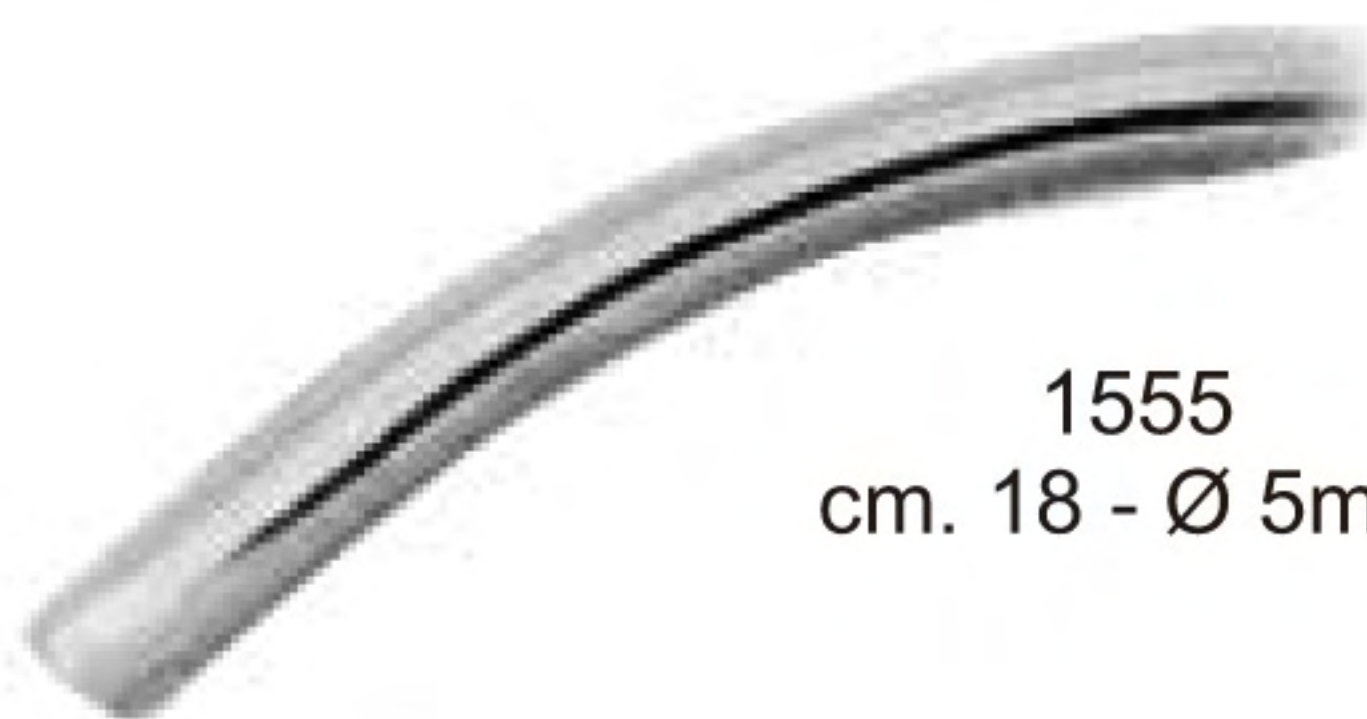

1555
cm. 18 - Ø 5mm



1556
Fig. 12FR
Frazier
cm. 15 - Ø 4mm



1557
Fig. 10FR
Frazier
cm. 15 - Ø 3.3mm



1558
Fig. 8FR
Frazier
cm. 15 - Ø 2.7mm



1559
Fig. 6FR
Frazier
cm. 15 - Ø 2mm

ASPIRATOR TIPS



1560

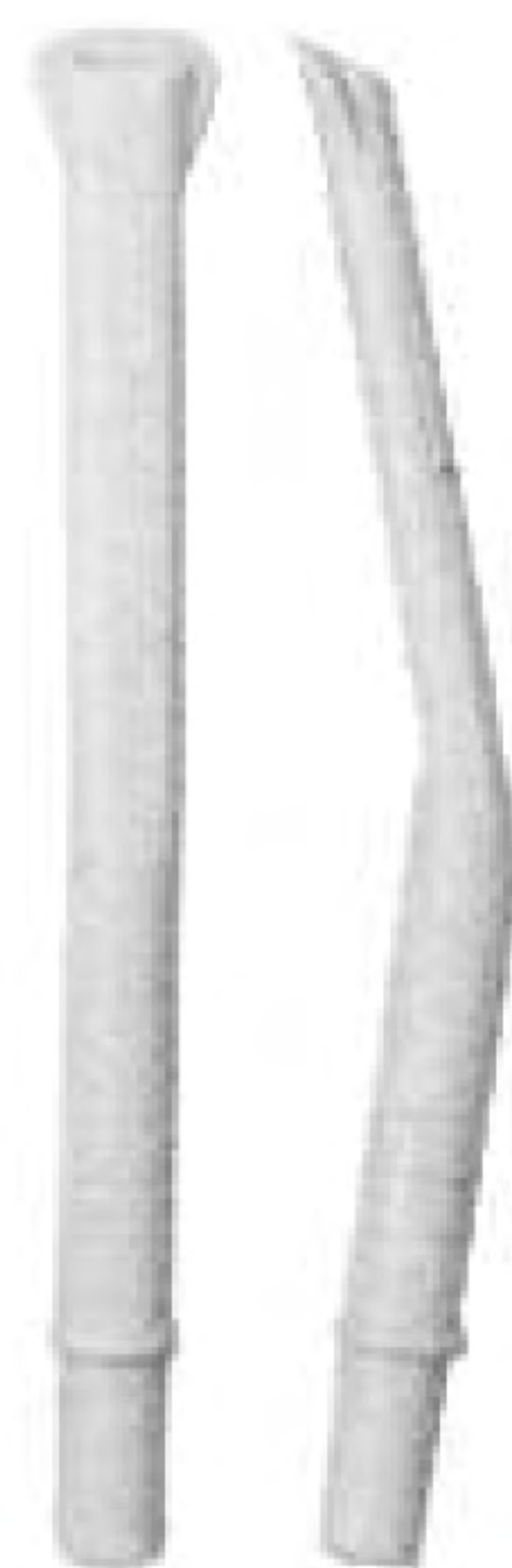

1561

1562

Autoalavable adaptor for 1561-1562

Aspirator tips specially shaped for surgical use, autoclavable.



Compactors



1563 Fig.1
MV
1564 Fig.2

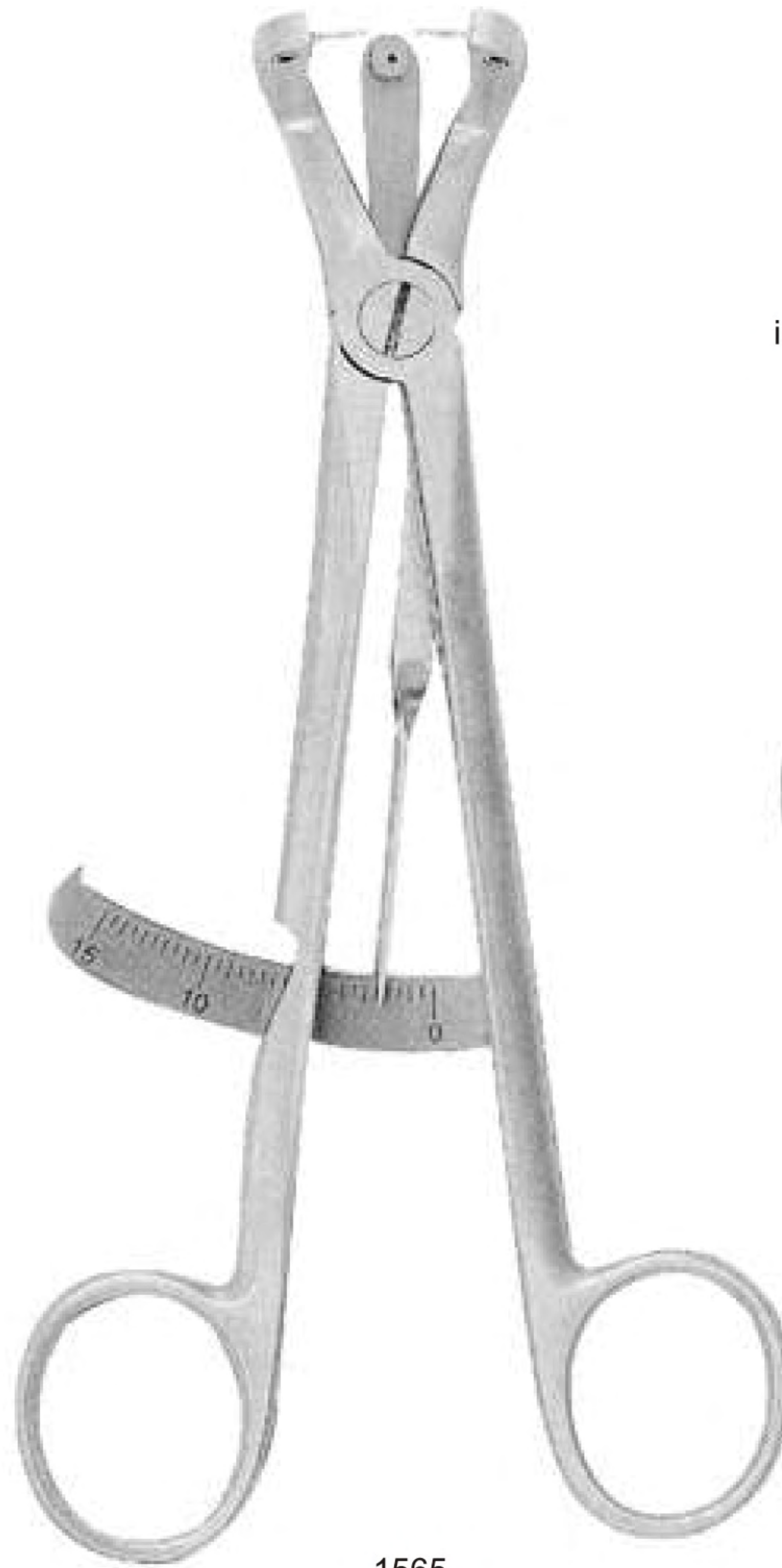

1565
cm.17,5
Bone thickness gauge



Bone injector

1567
cm. 16
Ø 4.5 mm

1566
cm.16
Ø2,5 mm

Bone curette

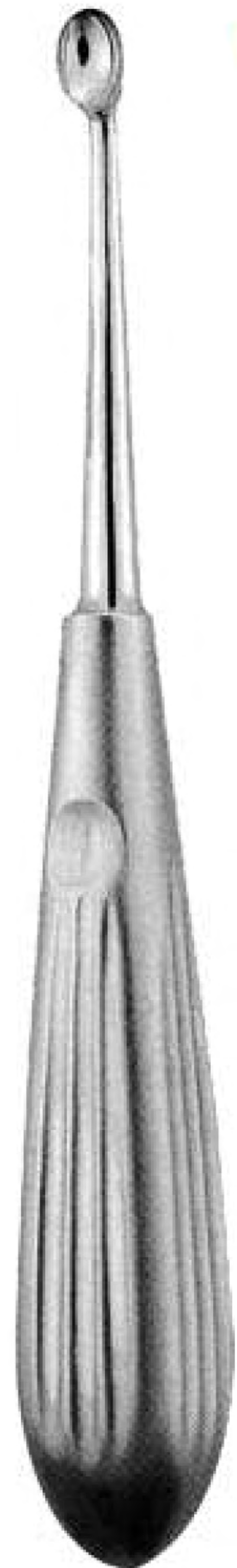

1569
Fig. 3



Bone well

1568
Ø cm. 3.5
h.cm.3.5



Surgical mallets

Lead filling

1570
Partsch
cm. 19



1571
Mead
cm. 19.5



1579
N° 2 plastic inserts
autoclavable max 140°

Freer single cut scalpels

0.7 mm 1.3 mm 1.3 mm

2.0 mm 4.0 mm 6.3 mm

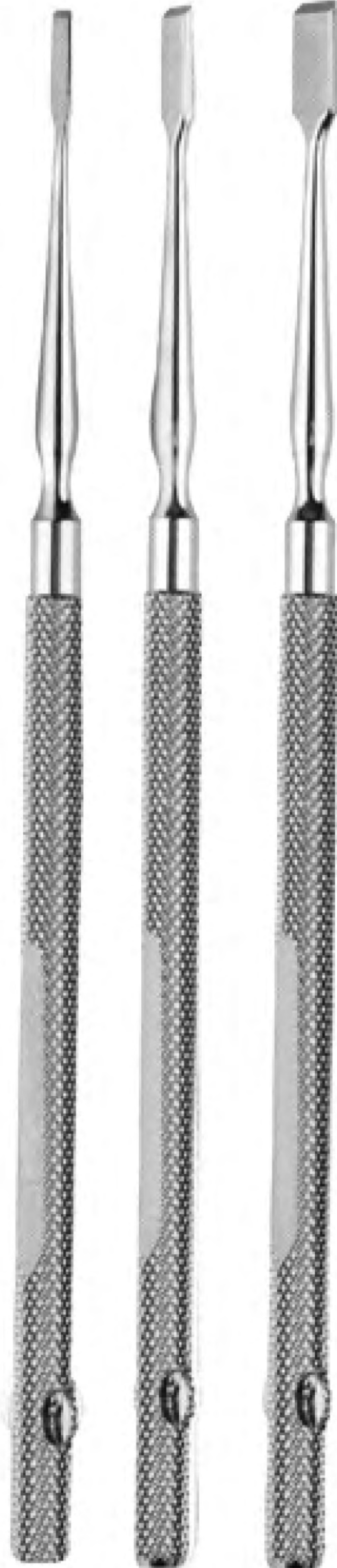

1572
Fig. 1
Freer

1573
Fig. 2
Freer

1574
Fig. 3
Freer

3.8 mm

7.5 mm

Graduated scalpels



1575
Fig. 1
mm 3.8
straight

1576
Fig. 2
mm 3.8
curved

1577
Fig. 3
mm 7.5
straight

1578
Fig. 4
mm 7.5
curved



Membrane placement instrument



1580
Buser

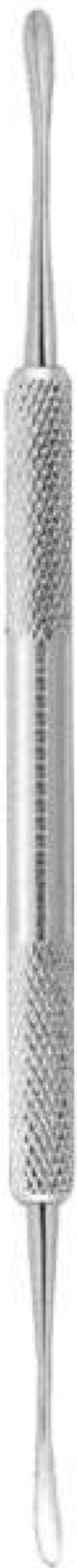

1581
Fig. M7
Molt



1582
Fig. M8
Molt

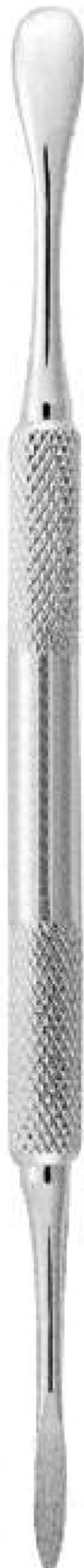

1583
Fig. M9
Molt



1584
Fig. 2
Hourigon

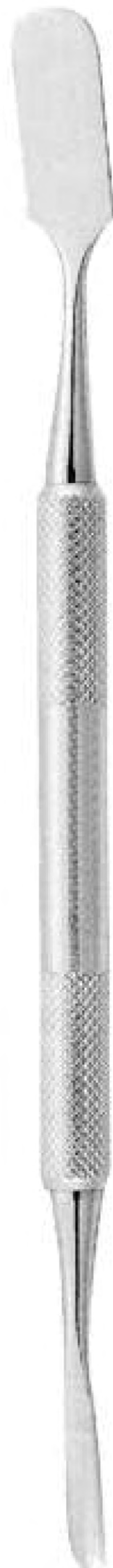

1585
Fig. Pr3
Prichard

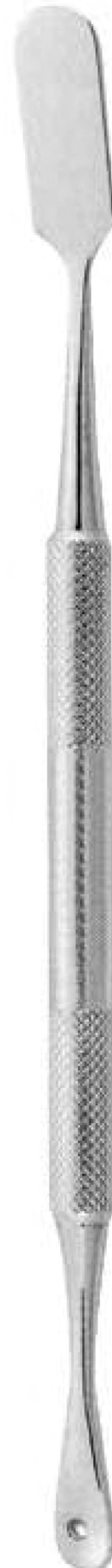

1586
Fig. 9A
Allen

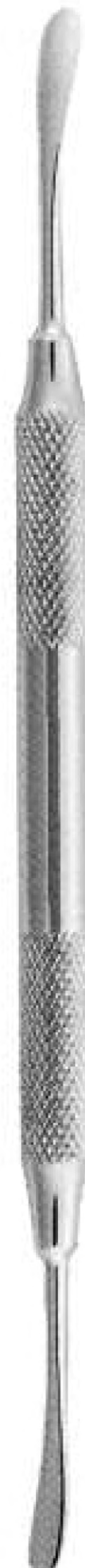

1587
Fig. GF
Goldman-Fox



1588
Williger
cm.16



OSTEOTOMES

1589
Set of 6

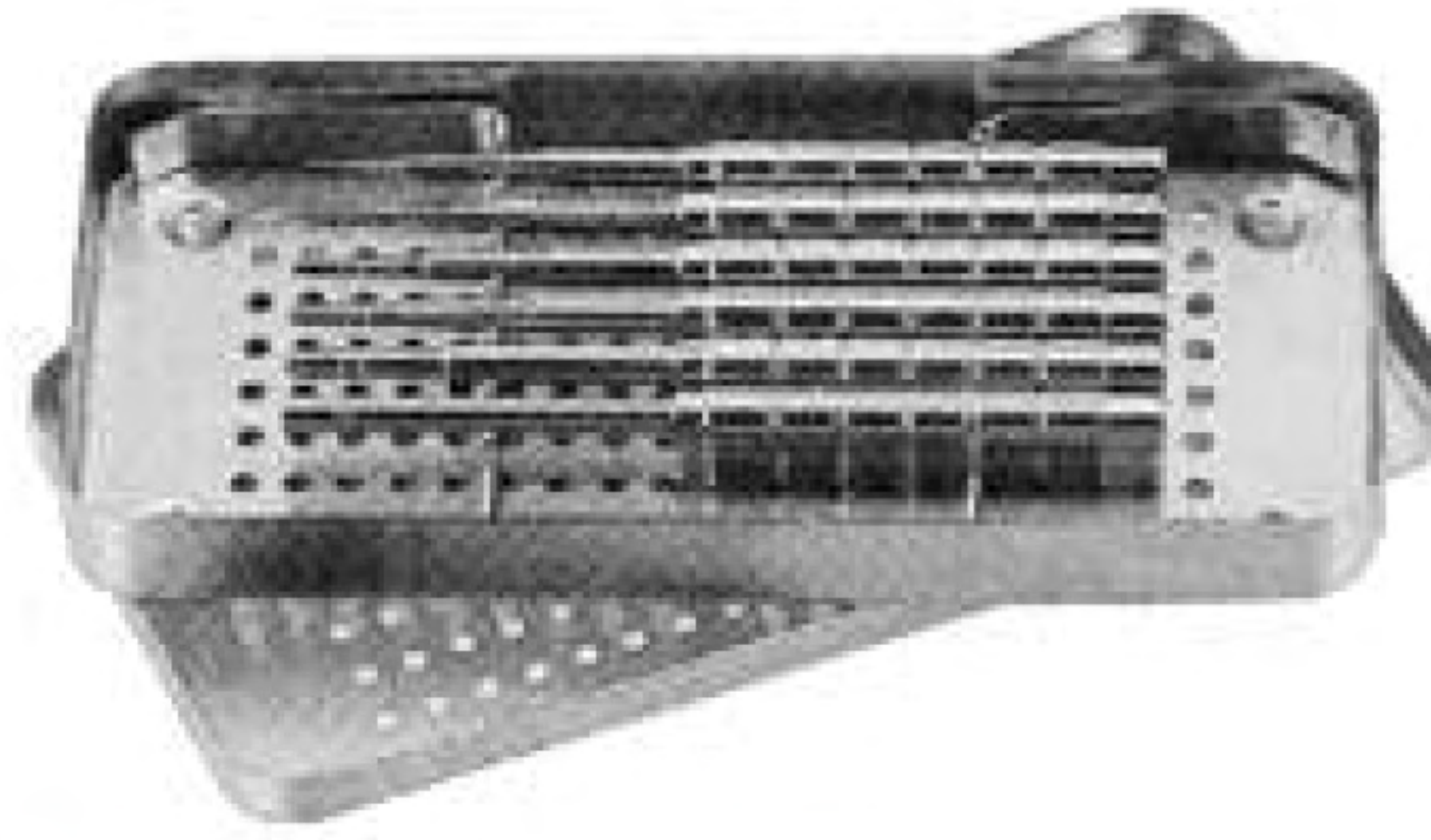

Concave end

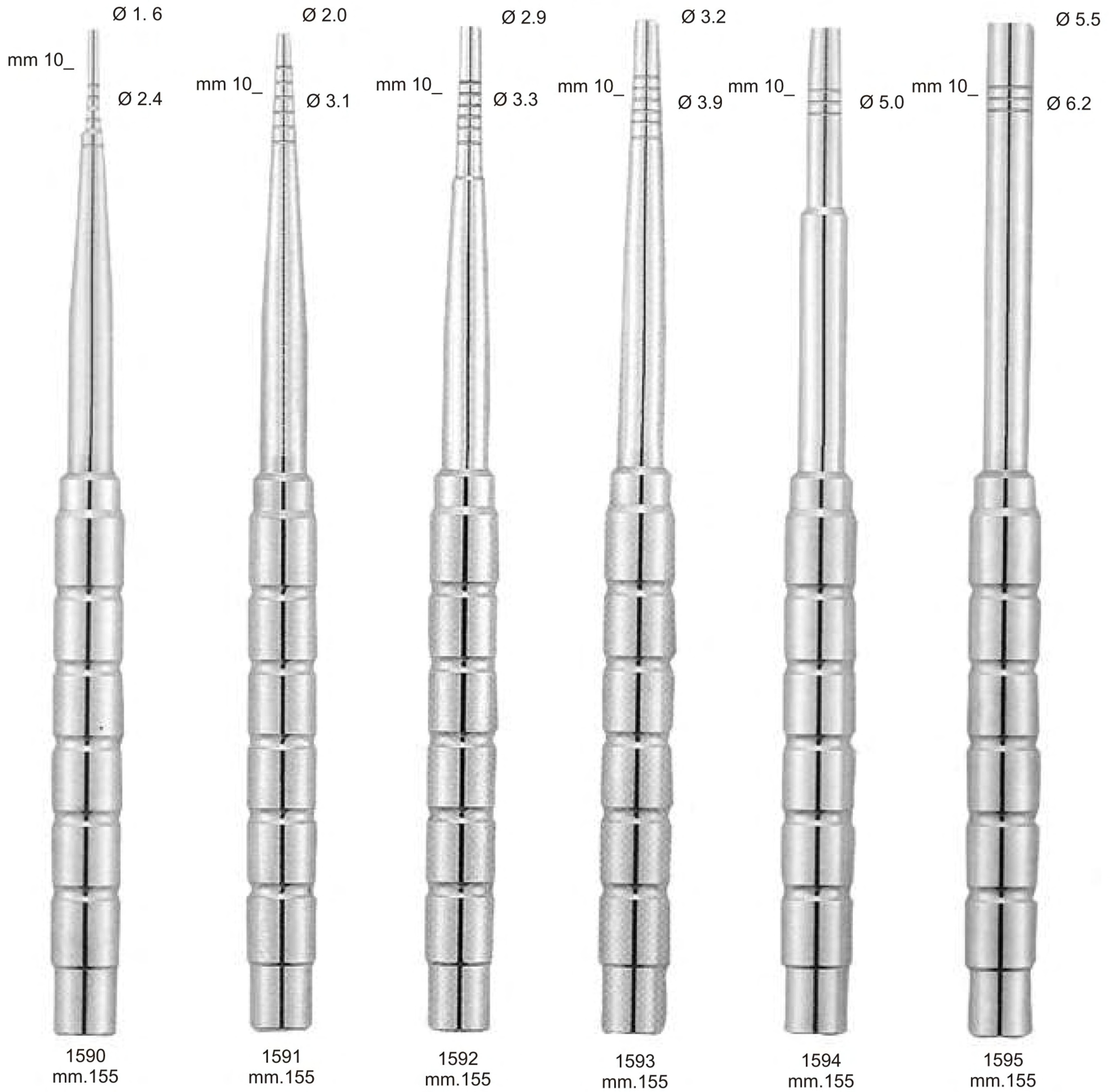

PERIOTOMES



1596 Fig -1



1597 Fig -2



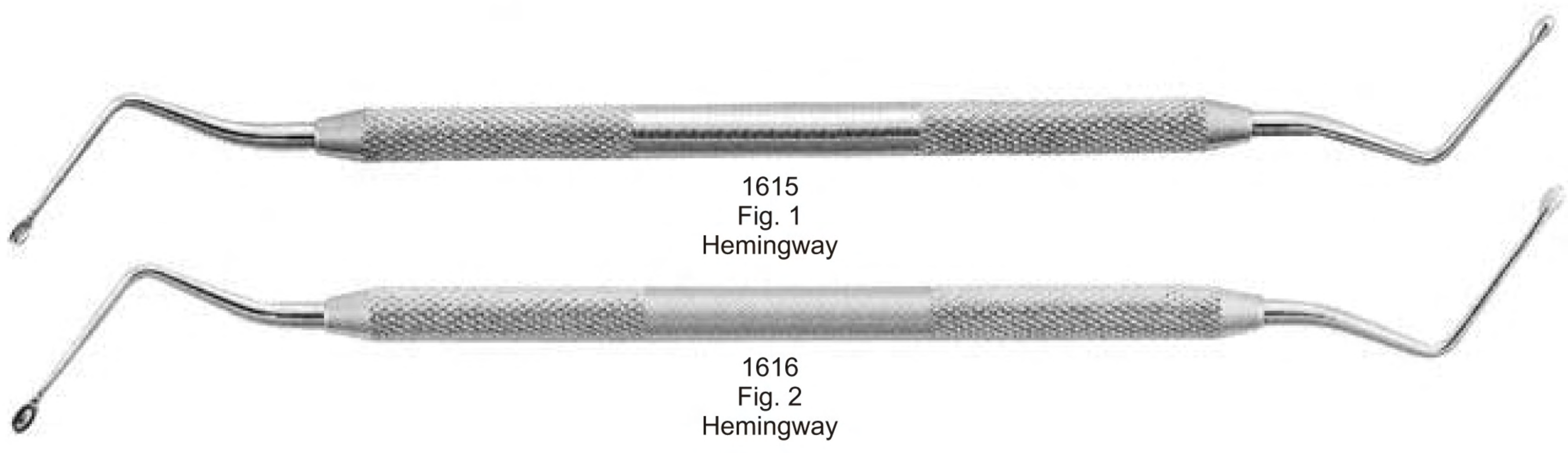
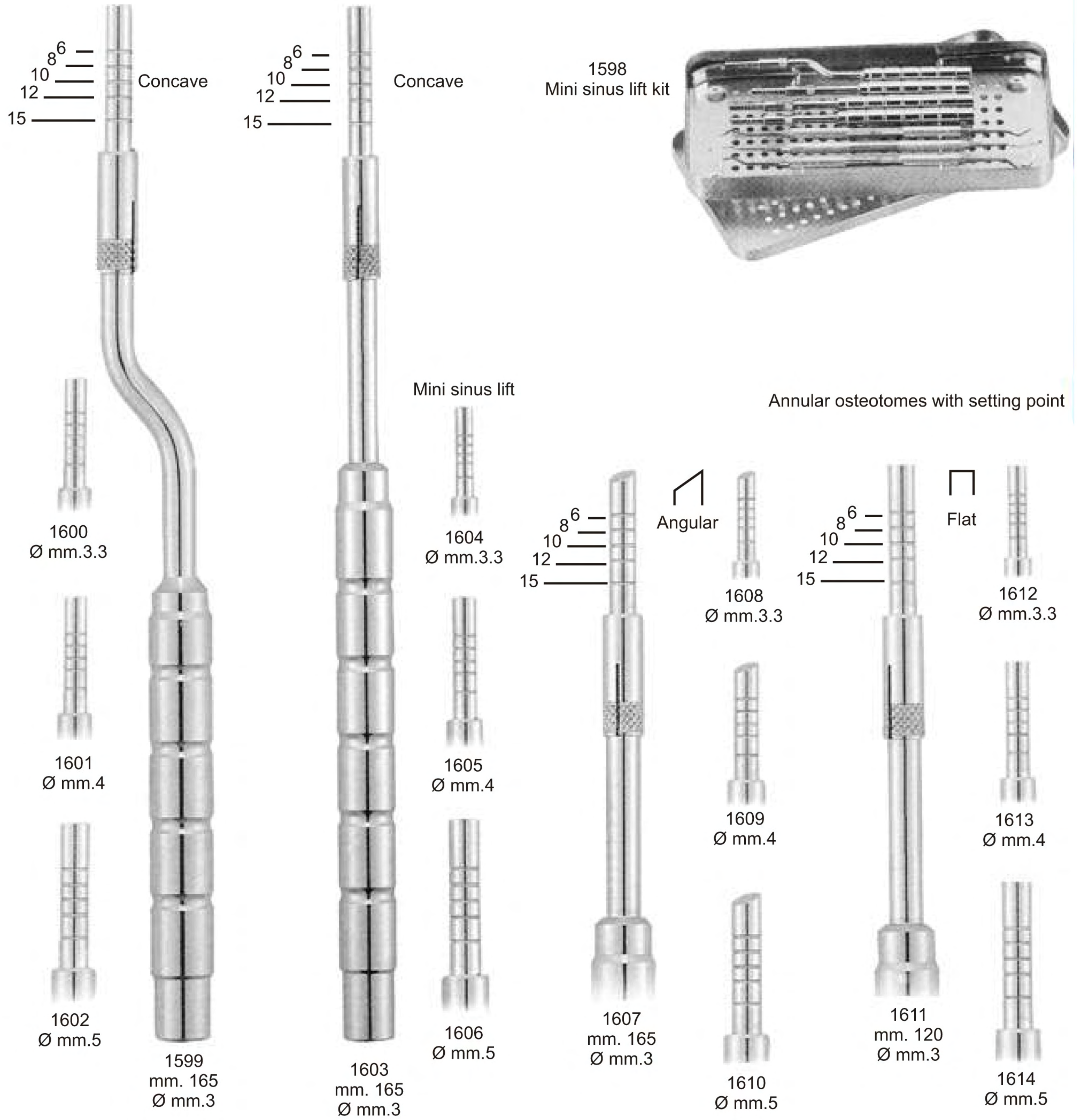



Implant site dilators



1617
mm.155

Ø mm. 3



1618
mm.155

Ø mm. 3.3

Ø mm. 4

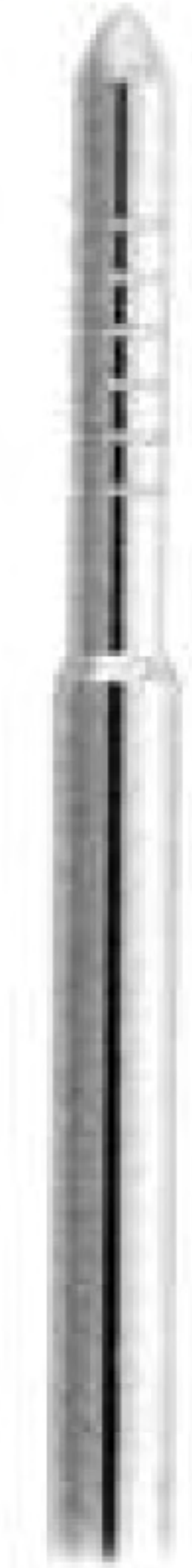

1619
mm.155

Ø mm. 5

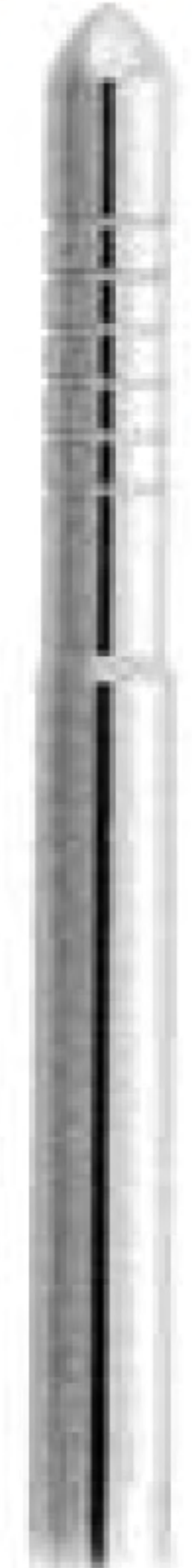

1620
mm.155

- mm.8
- mm.10
- mm.12
- mm.14
- mm.16
- mm.18

Ø mm. 3

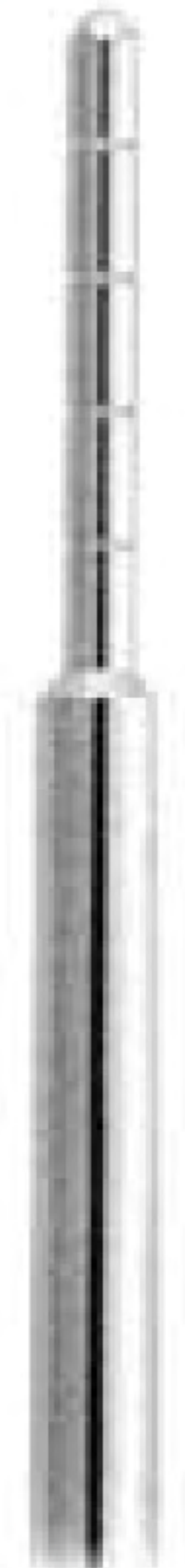

1621
mm.155

Ø mm. 4



1622
mm.155

Ø mm. 5

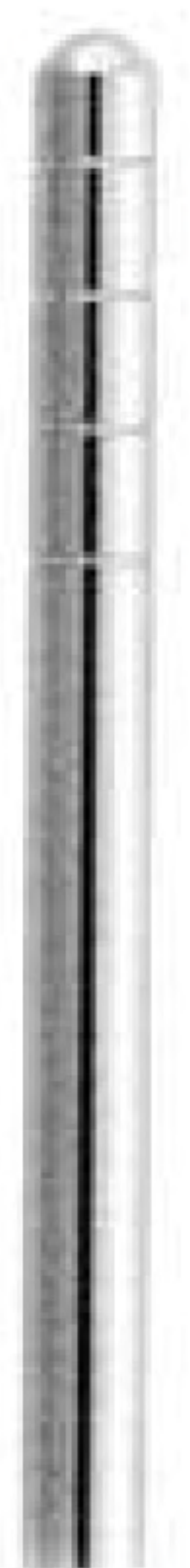

1623
mm.155

- mm.5
- mm.10
- mm.15
- mm.20

SINUS LIFT CURETTES



1628
Fig.1



1629
Fig.2

TREPHINE BURS

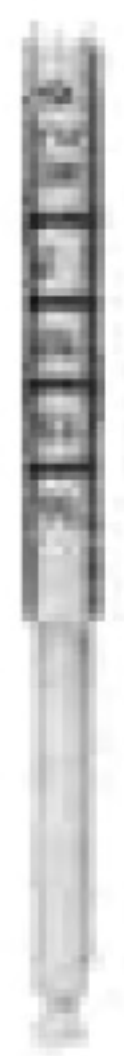

1624



1625



1626



1627



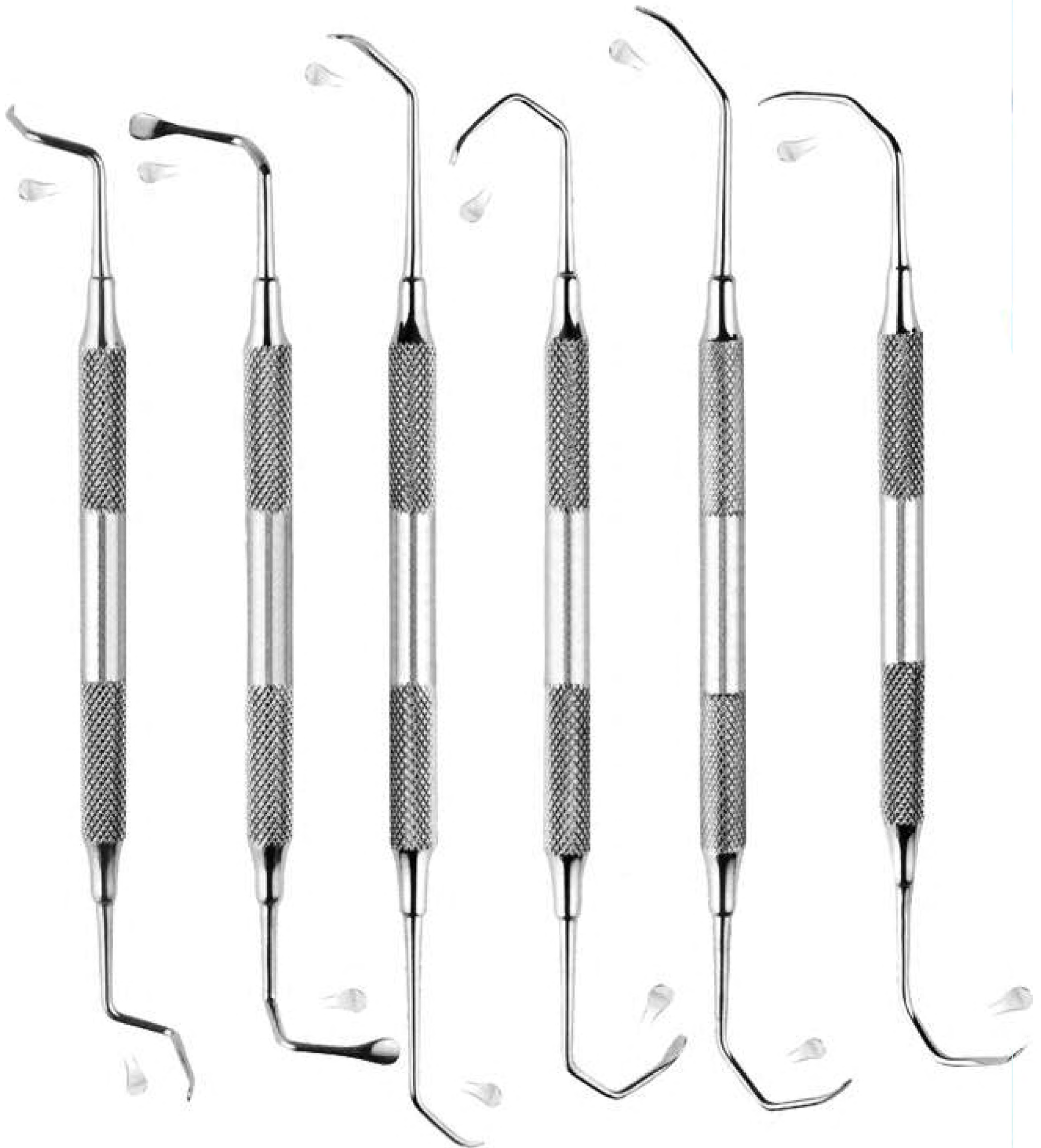

1630
Fig. 3

1631
Fig. 4

1632
Fig. 5

1633
Fig. 6

1634
Fig. 7

1635
Fig. 8



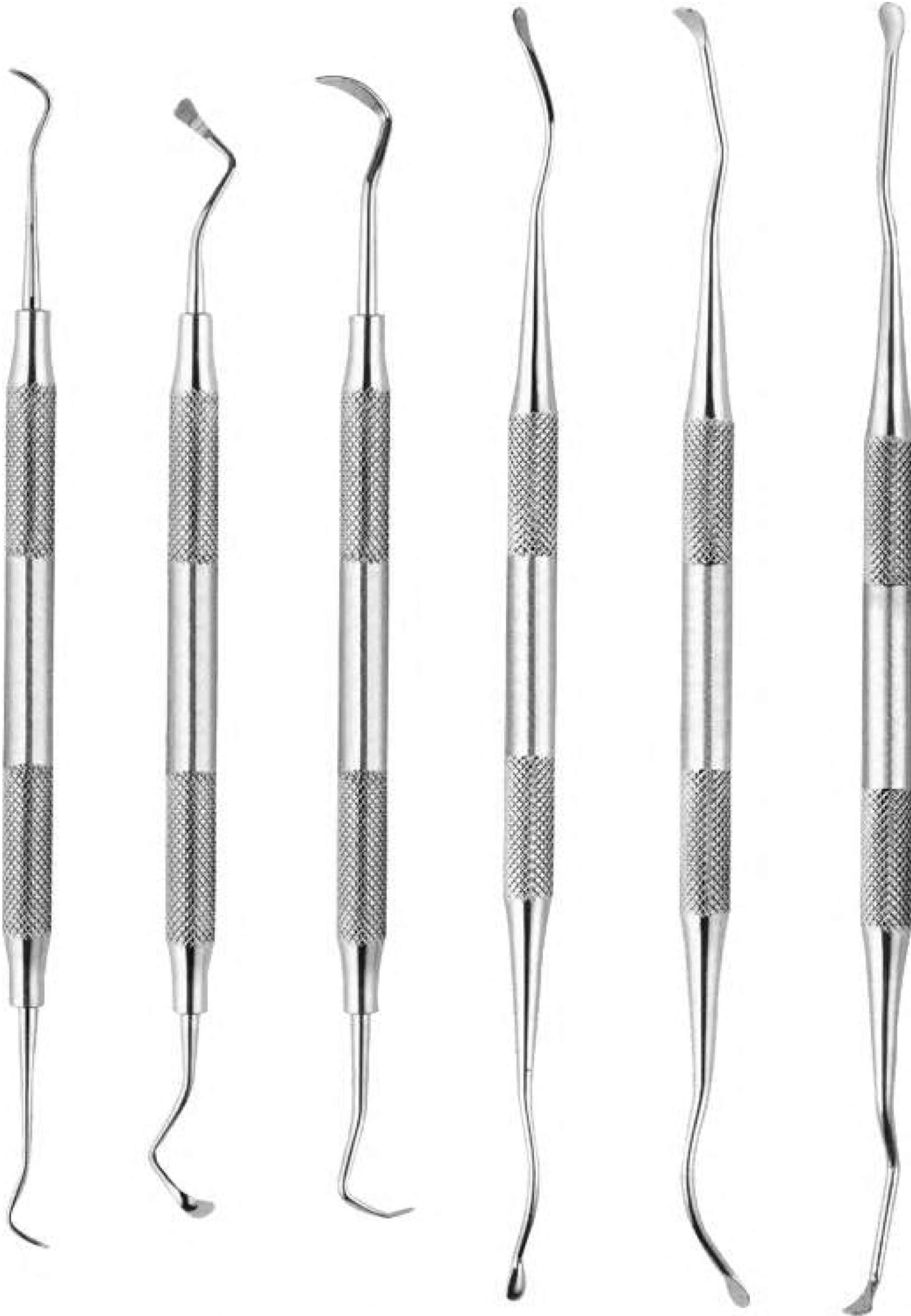

1636
Fig. 1

1637
Fig. 2

1638
Fig. 3

1639
Fig. 4

1640
Fig. 5

1641
Fig. 6





Bone scraper

Blade



1645 Blade for 0494-1 Straight



1646 cm. 15 Curved



1647 Blade for 0494-2 Curved



Handle for Micro-Blades

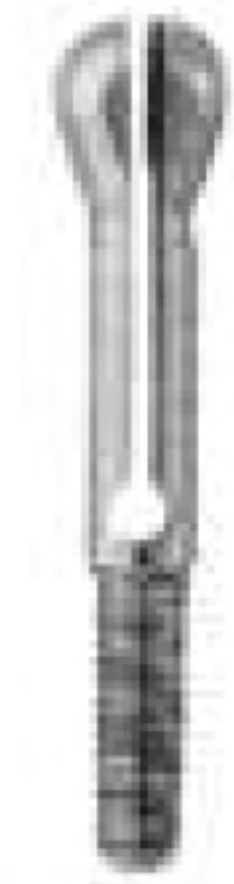



IMPLANT SURGERY

Implant reiractors



1651
cm.23.5
Labial retractor



1652
Sternberg
cm. 14

Cheek retractor



1653
cm. 14



1654
cm. 20



1655
Middeldorpf
cm. 21.5





1656
Luer
cm.15



1657
Blumenthal
cm. 15



1658
Blumenthal 45°
cm. 14, 5

PERIODONTAL POCKET MARKERS



1659
Fig. 1
Goldman-Fox

1660
Fig. 2
Goldman-Fox



1661
Mini Friedman
cm. 12

BONE/SOFT TISSUE NIPPER



1662
Goldman-Fox
cm. 10



COTTON AND DRESSING PLIERS



1663
Fig. 2



1664
Fig. 3
cm. 16

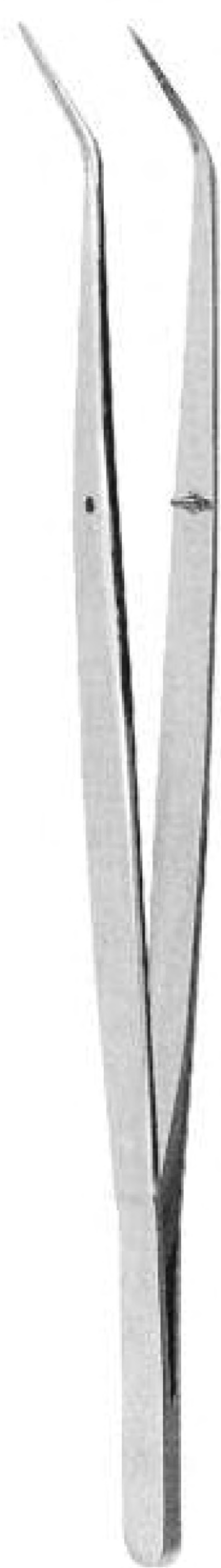

1665
Fig. 17
cm. 16

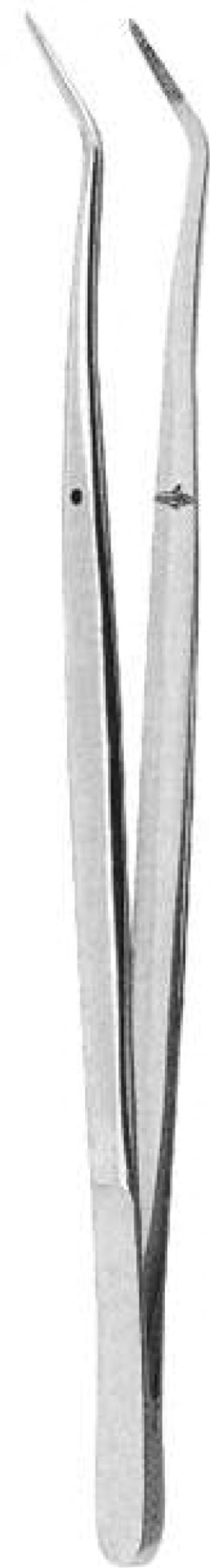

1666
Fig. 18
cm. 16

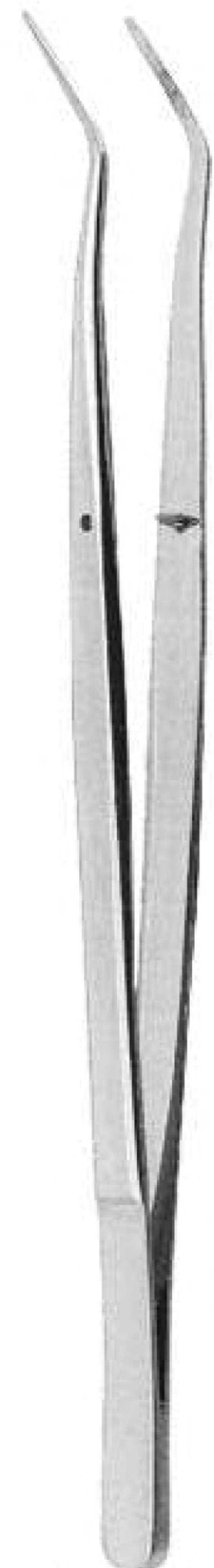

1667
Fig. 19
cm. 16, 5



Self- Locking



1668
Fig. 1
(Crane-Kaplan)
Goldman-Fox
cm. 15

1669
Fig.
(Crane-Kaplan)
Goldman-Fox
cm. 15



1670
Fig. 18L
Locking
cm. 16

1671
Fig. 1
cm. 15

1672
Fig. 2
cm. 15

EXPLORERS ANATOMIC HANDLE

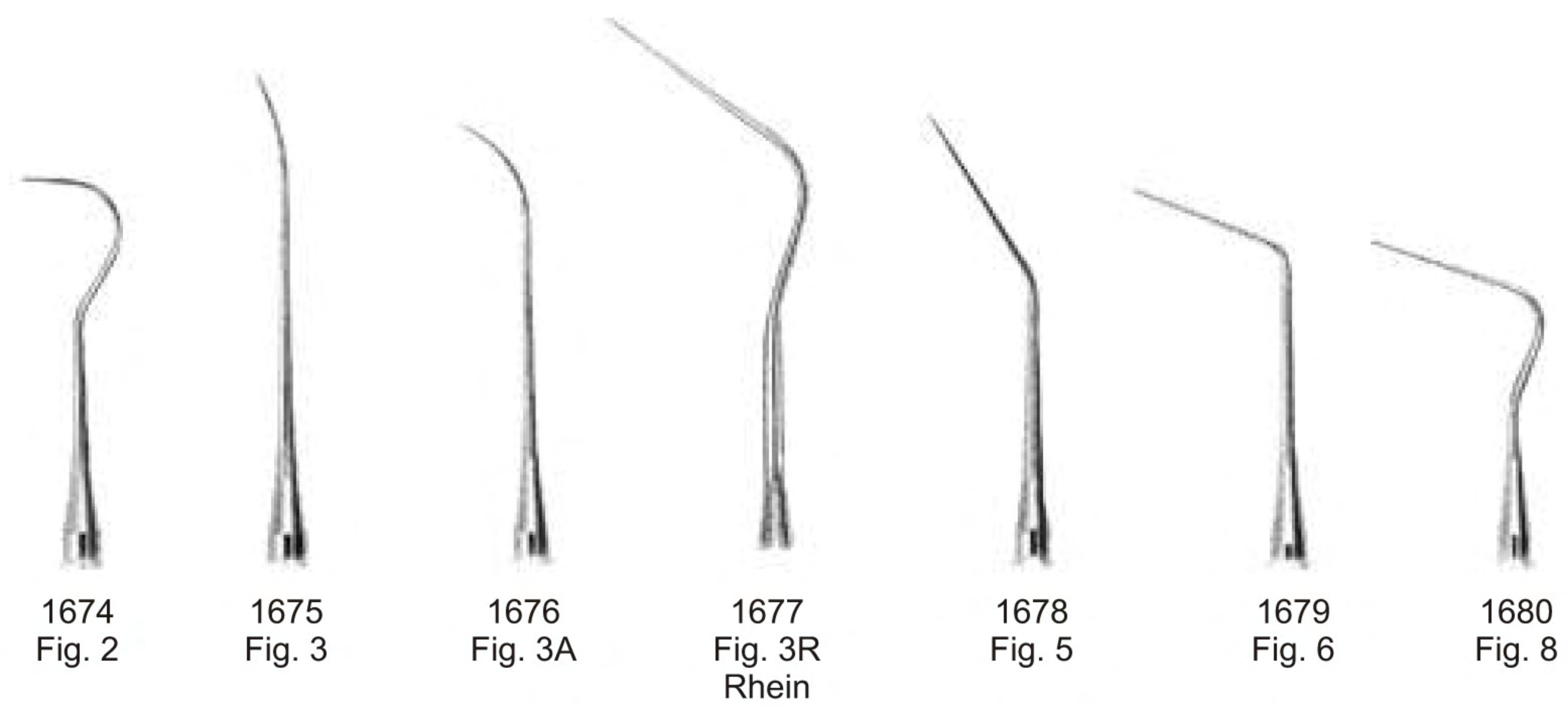

1674
Fig. 2

1675
Fig. 3

1676
Fig. 3A

1677
Fig. 3R
Rhein

1678
Fig. 5

1679
Fig. 6

1680
Fig. 8



1673
Fig. 23

1681
Fig. 9

1682
Fig. 10

1683
Fig. 11

1684
Fig. 12

1685
Fig. 16

1686
Fig. 17

1687
Fig. 17A



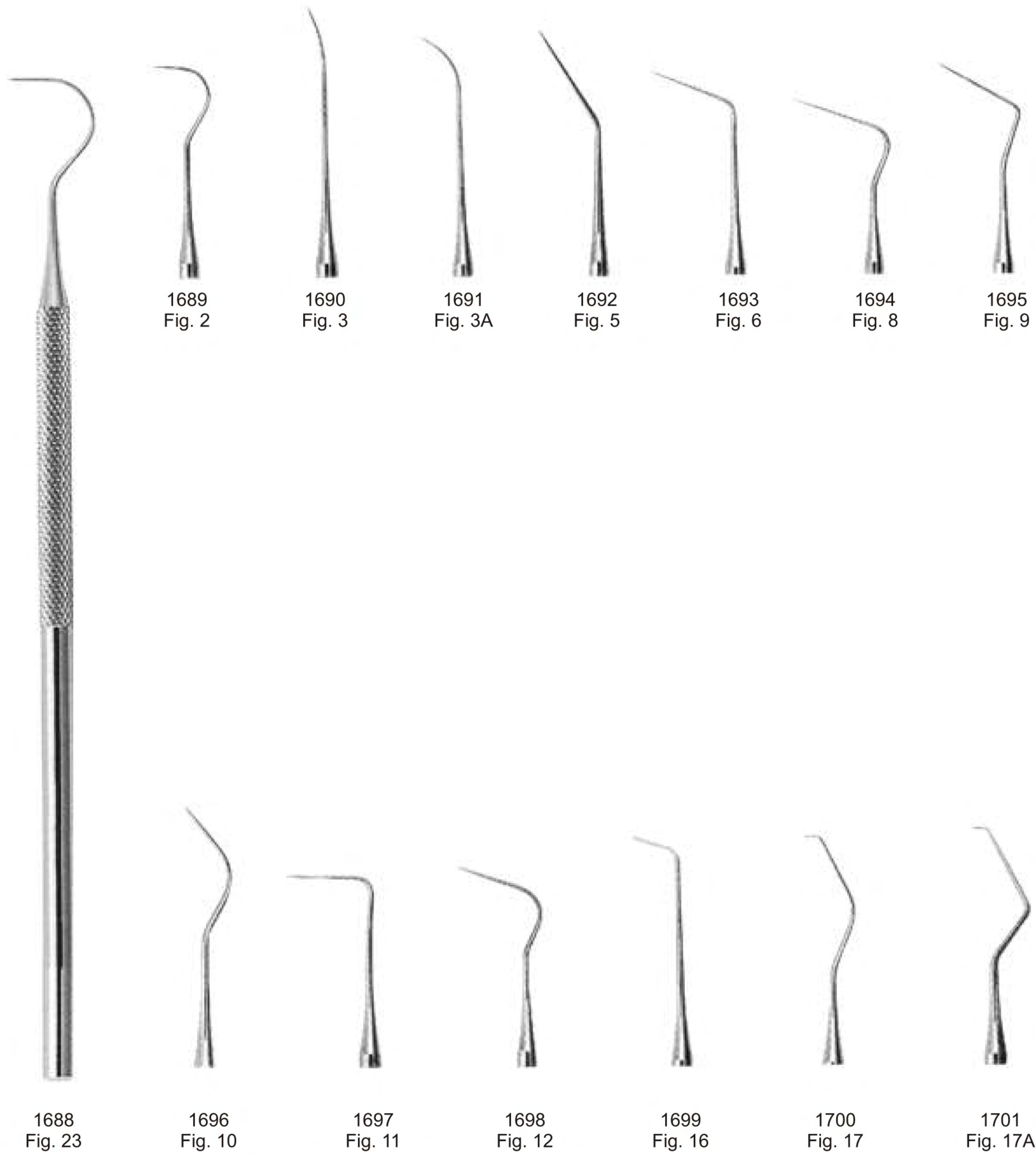

PERIODONTAL POCKET PROBES

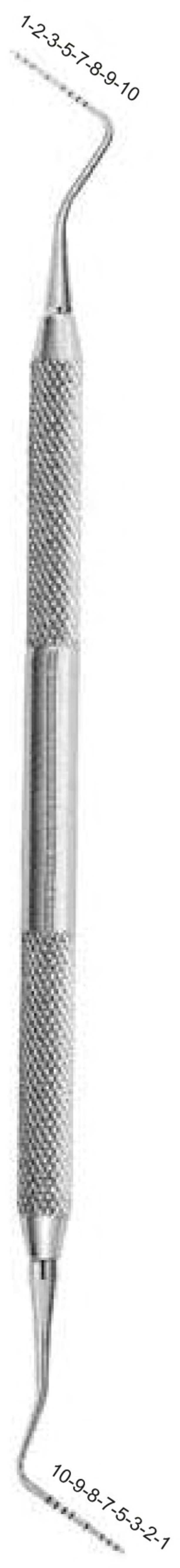

1702
Goldman-Fox



1703
Fig. 1N



1704
Fig. 2N

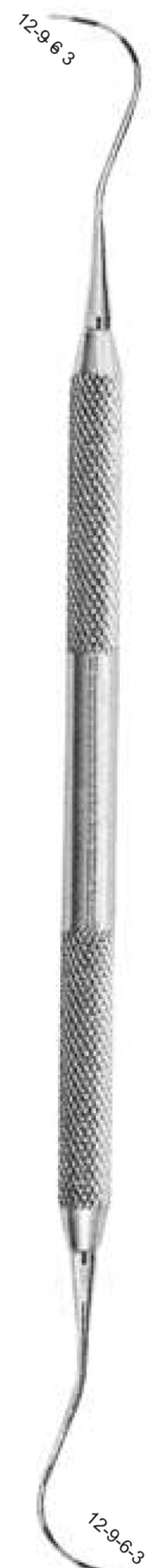

1705
Fig. 2N



1706
Goldman-Fox
Williams



1707
Fig. 1N
Nabers

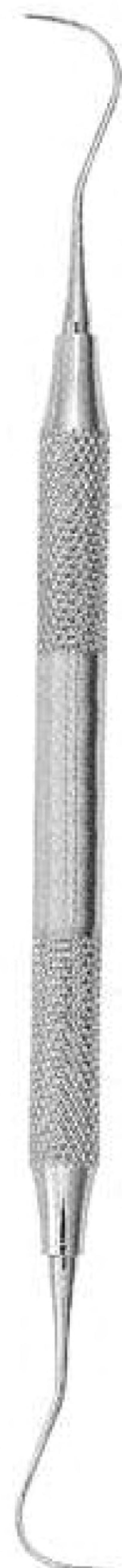

1708
Fig. 2N
Nabers



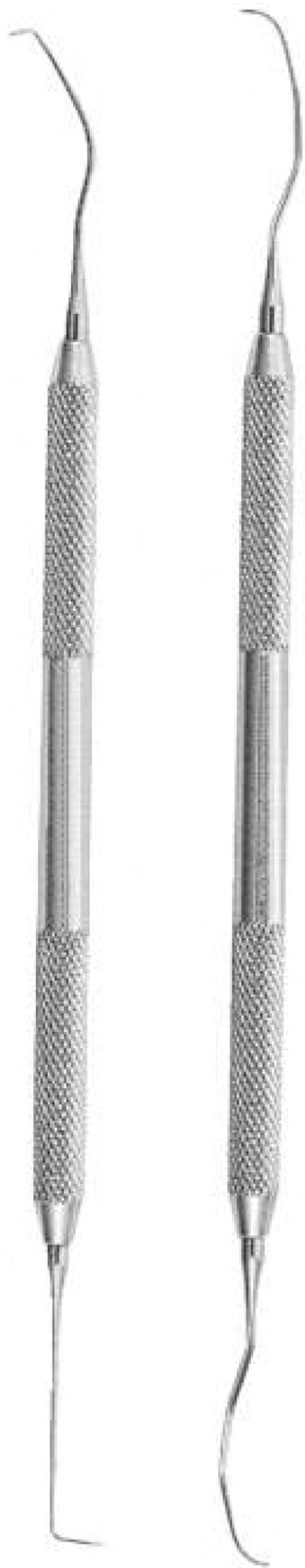

1709
Fig. UT 1 /2
Cattoni

1710
Fig. 11/12AF



1711
Fig. 23/17

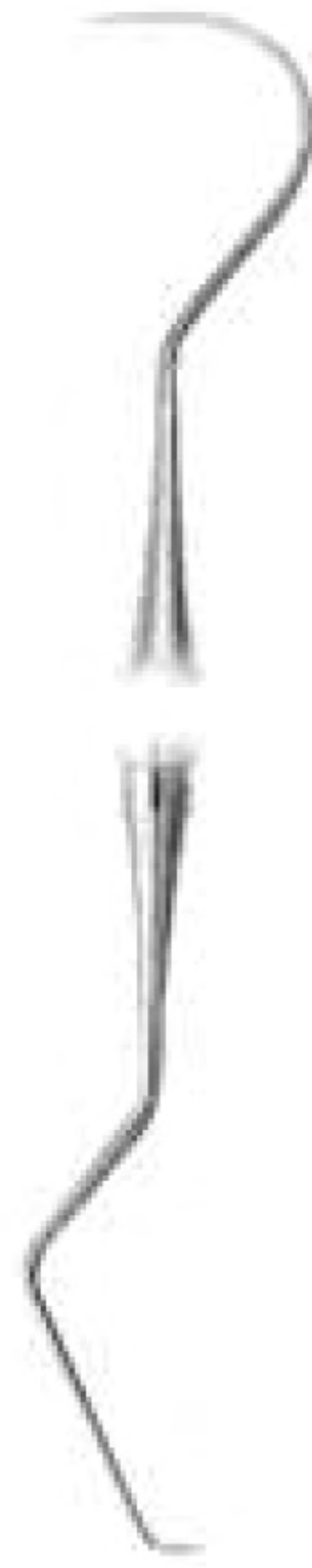

1712
Fig. 23/17A



1713
Fig. 2



1714
Fig. 2A

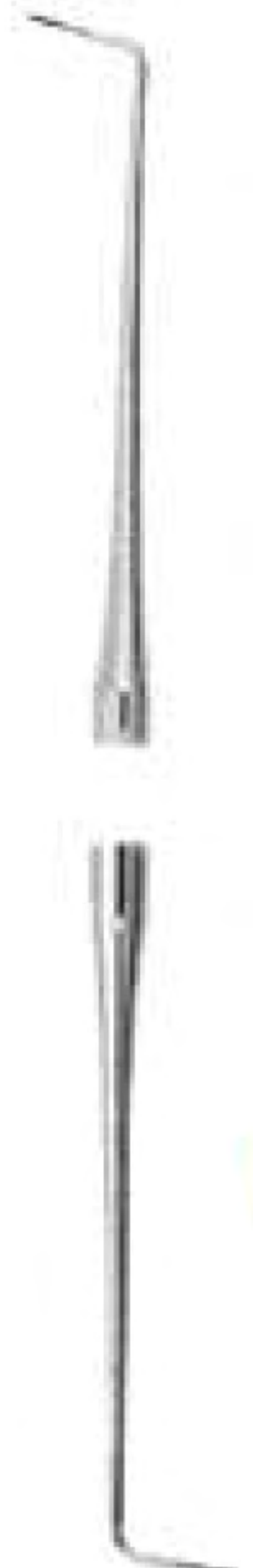

1715
Fig. 3

ROOT CANAL EXPLORERS



1716
Fig. 16/23

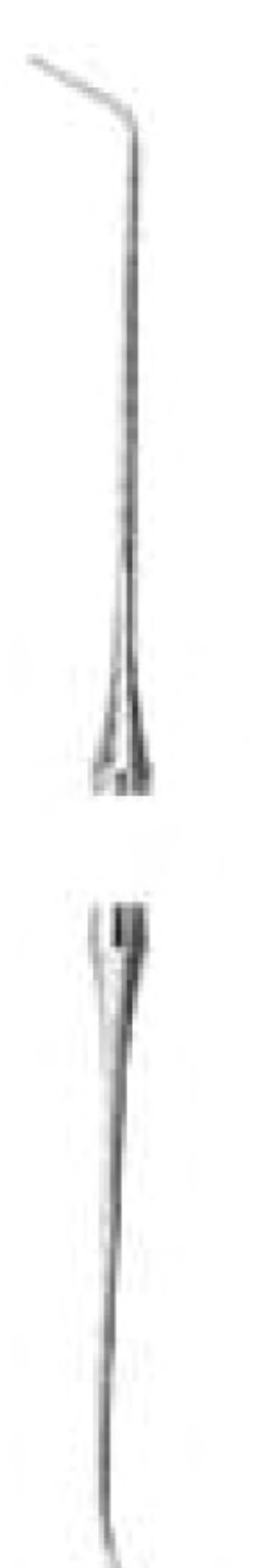

1717
Fig. 16/3



1718
Fig. 6/9



1719
Fig. 6/1

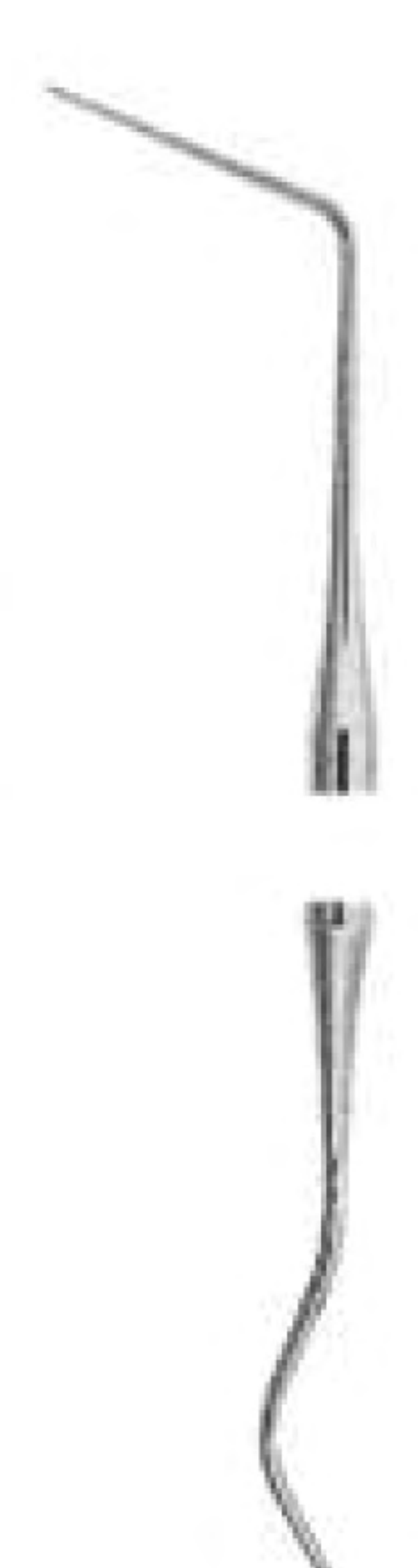

1720
Fig. 6/17



1721
Fig. 6/23

DOUBLE-ENDED EXPLORERS



1722
Fig. UT 1 /2
Cattoni



1723
Fig. 23/17

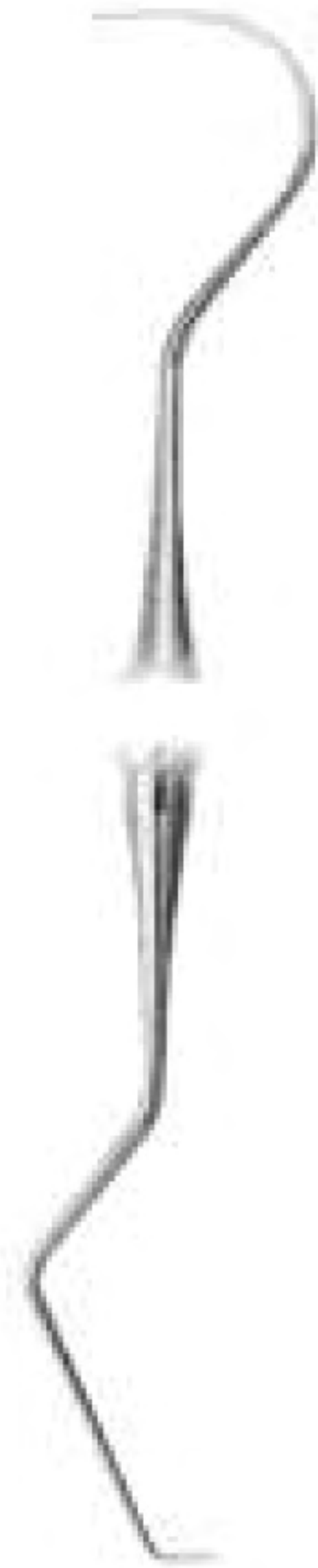

1724
Fig. 23/17A



1725
Fig. 2

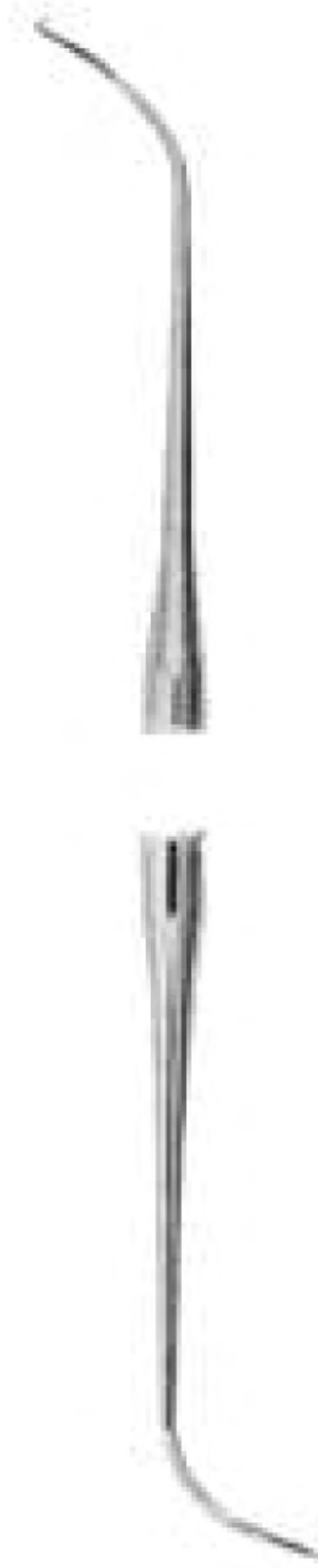

1726
Fig. 2A

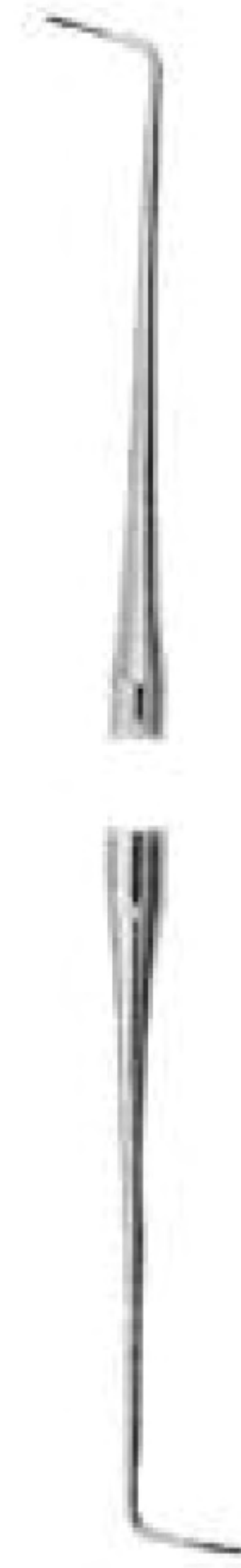

1727
Fig. 3

ROOT CANAL EXPLORERS

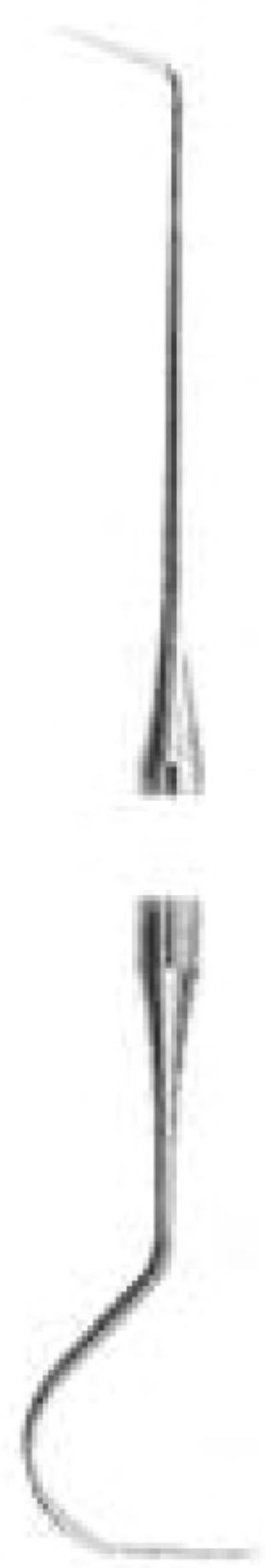

1728
Fig. 16/23



1729
Fig. 16/3



1730
Fig. 6/1



1731
Fig. 6/17



1732
Fig. 6/23



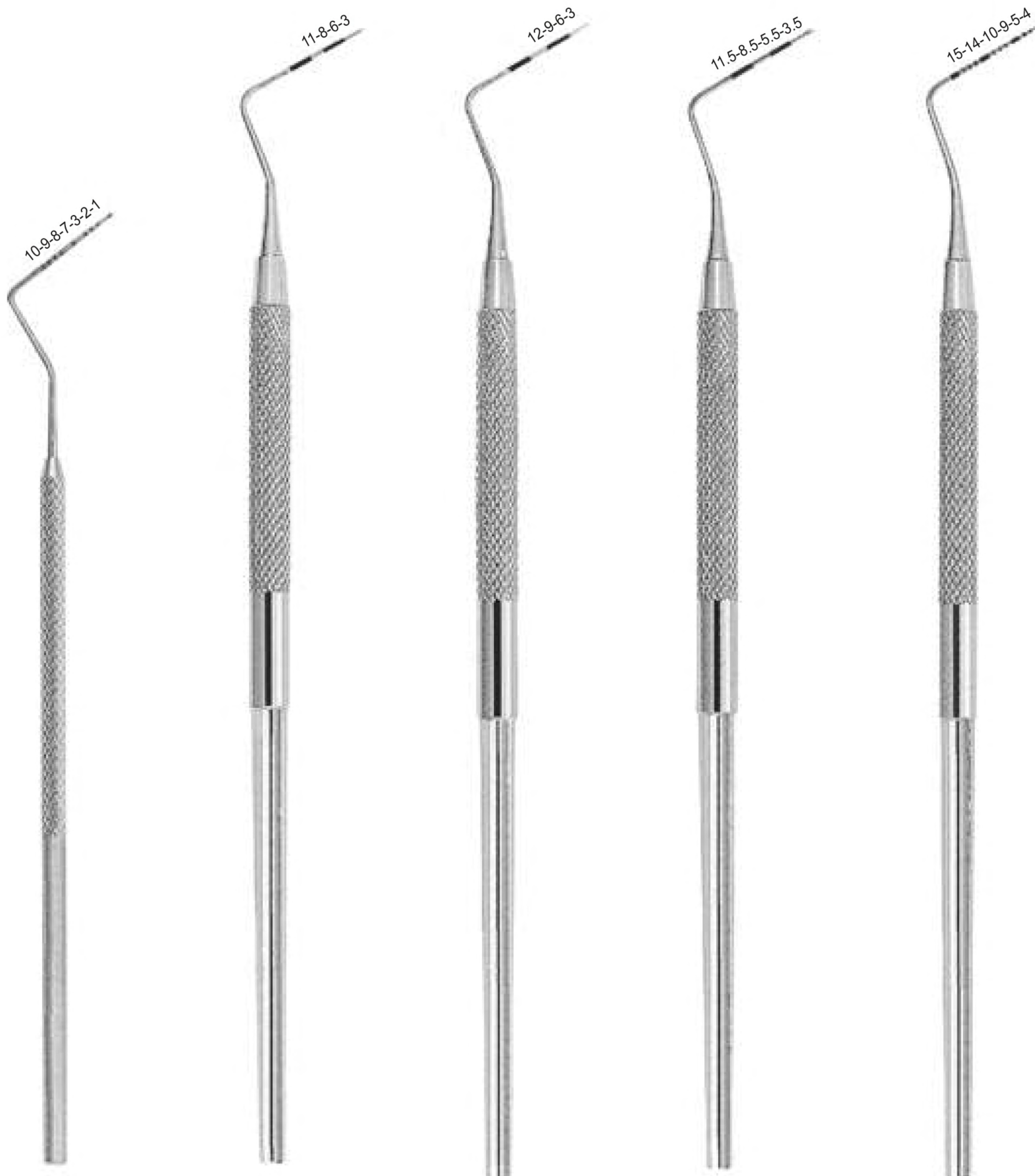

1733
CP-C

1734
CP-11

1735
CP-12

1736
CP-12S
O.M.S.

1737
CP-15

DOUBLE-ENDED EXPLORERS



1738
Williams

1739
Merrit A

1740
Merrit B

1741
Goldman
Fox
Punta Piatta

1742

1743
26 G



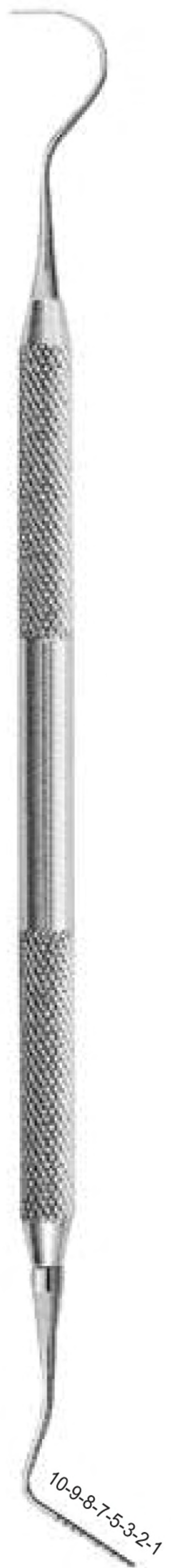

1744
Fig. 23
Goldnan-Fox
Punta Piatta
Flat tip



1745
Fig. 23



1746
Fig. 23
Williams



1747
Fig. 17
Goldman-Fox
Punta Piatta
Flat tip



1748
Fig. 17



1749
Fig. 17
Williams



1750
Fig. 3
Goldman-Fox
Punta Piatta
Flat tip



1751
Fig. 16
Goldnan-Fox
Punta Piatta
Flat tip

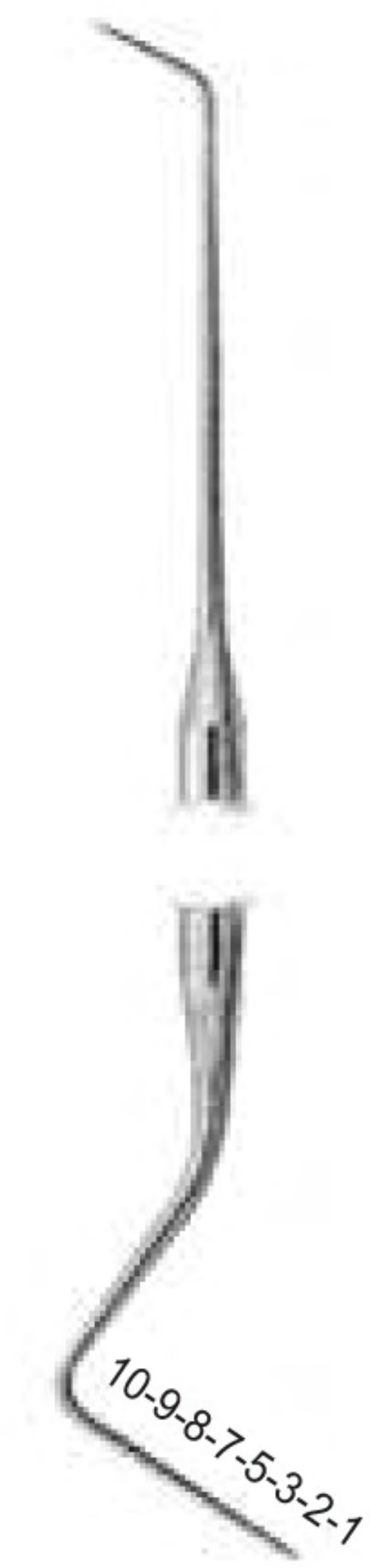

1752
Fig. 16
Williams



1753
Fig. 23/CP11

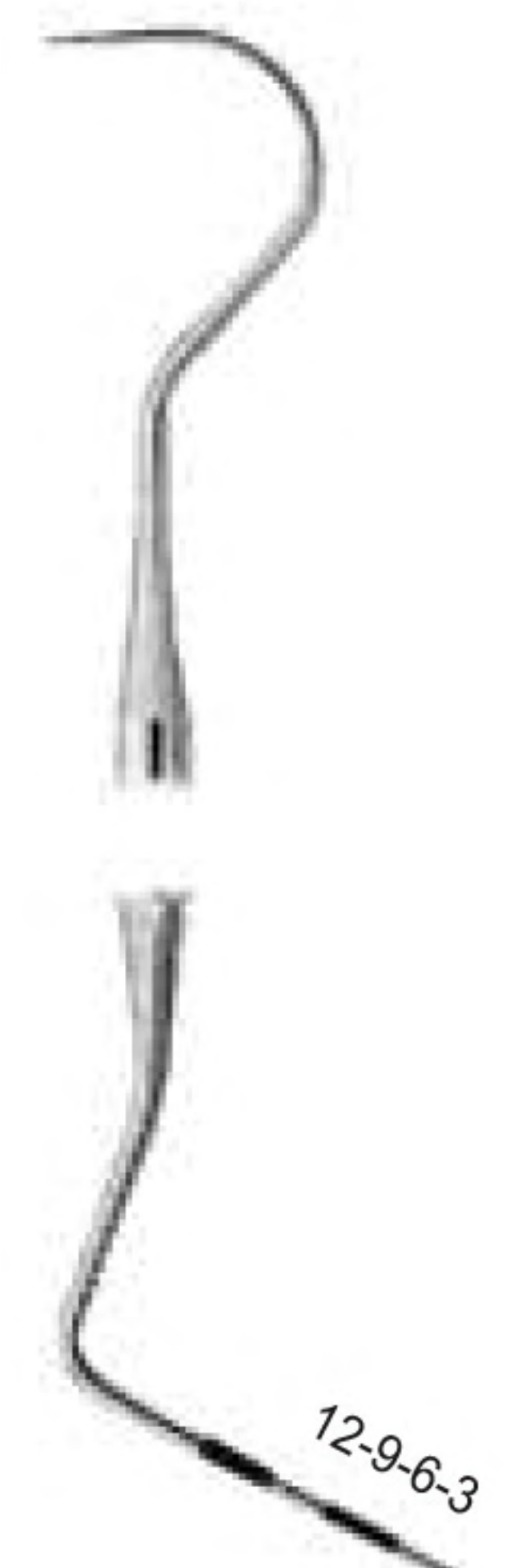

1754
Fig. 23/CP12

COMBINATION EXPLORERS - PROBES

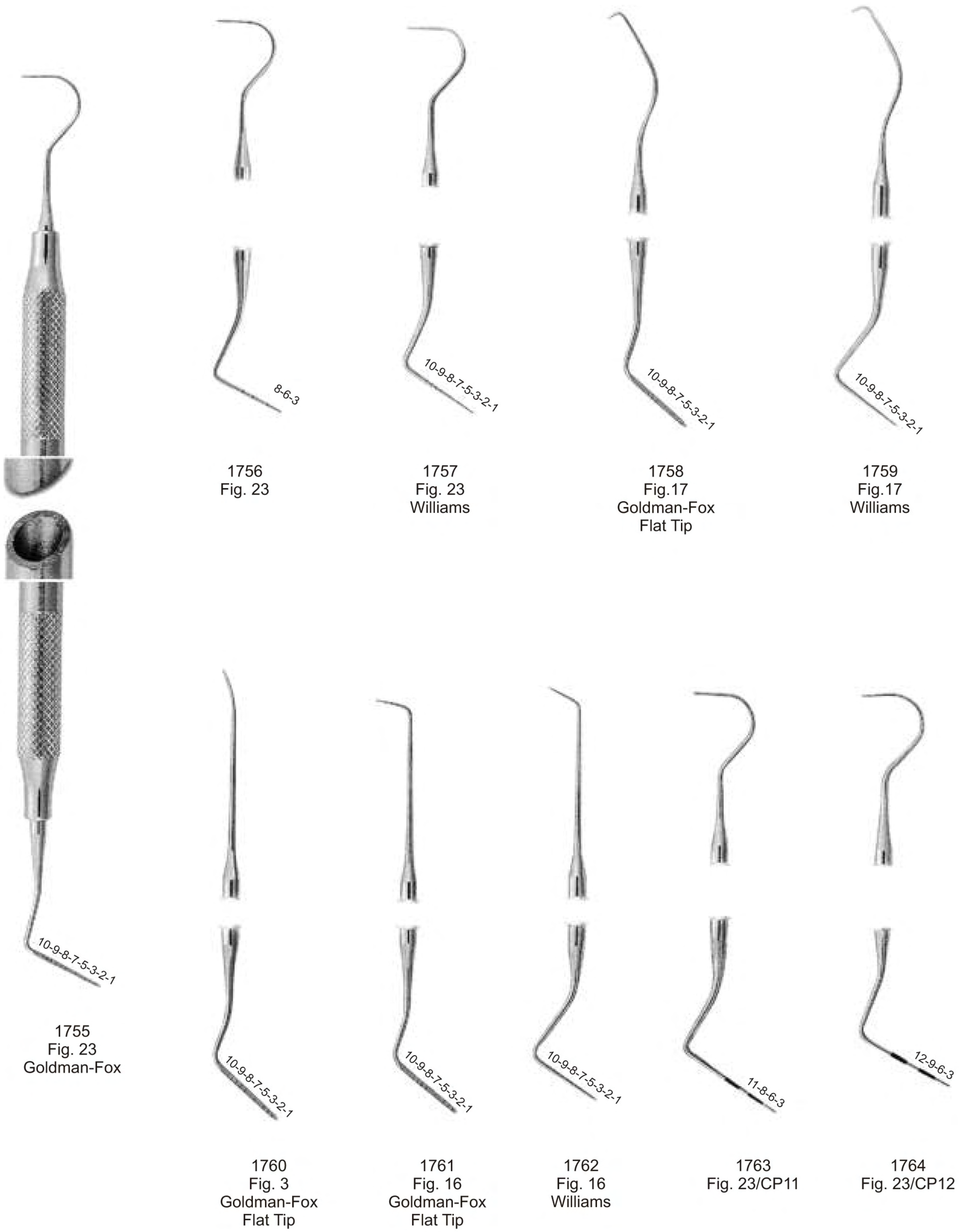

1756
Fig. 23

1757
Fig. 23
Williams

1758
Fig. 17
Goldman-Fox
Flat Tip

1759
Fig. 17
Williams

1755
Fig. 23
Goldman-Fox

1760
Fig. 3
Goldman-Fox
Flat Tip

1761
Fig. 16
Goldman-Fox
Flat Tip

1762
Fig. 16
Williams

1763
Fig. 23/CP11

1764
Fig. 23/CP12





1765
Fig. 1
Spreader

1766
Fig. 2
Spreader

1767
Fig. 3
Spreader

1768
Fig. 4
Spreader

1769
Fig. 5
Spreader

1770
Fig. 6
Spreader

1771
Fig. 7
Spreader



Root-canal Pluggers



1772
Fig. 1
Luks

1773
Fig. 2
Luks

1774
Fig. 3
Luks

1775
Fig. 4
Luks



1776
Fig. 1
Vertical condenser

1777
Fig. 2
Vertical condenser

1778
Fig. 3
Vertical condenser

1779
Fig. 4
Vertical condenser



Root-canal explorers

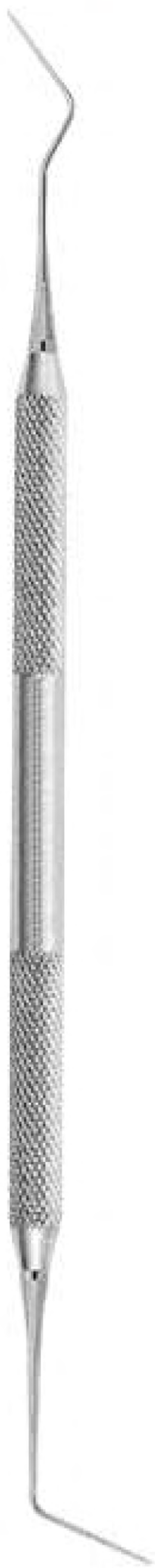

1780
Fig. 6/1

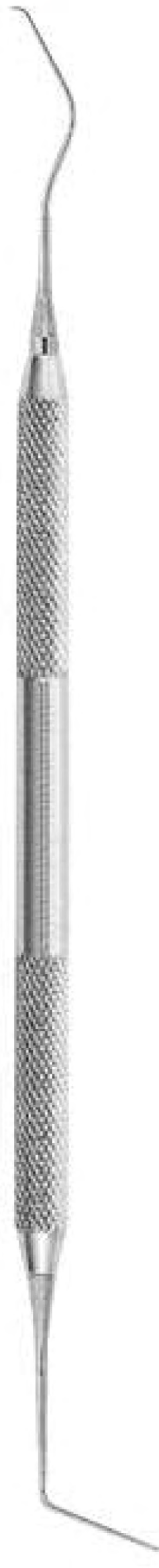

1781
Fig. 6/17

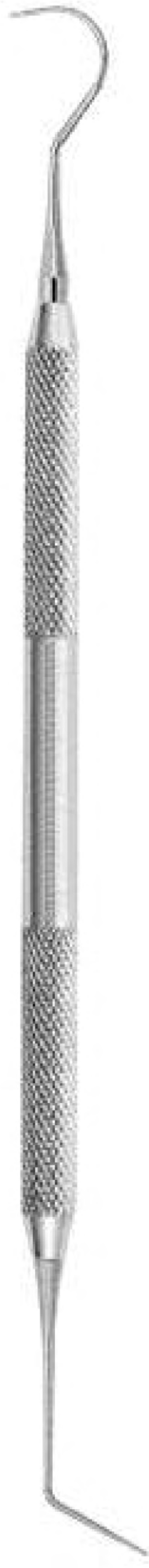

1782
Fig. 6/23

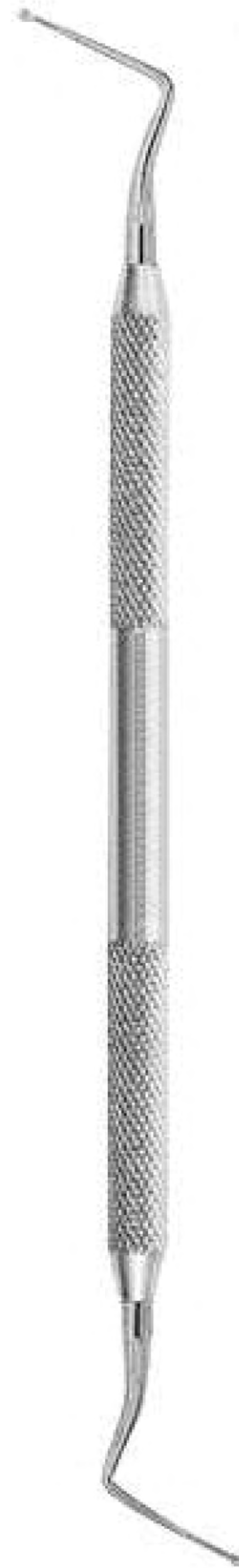

1783
Fig. 31L

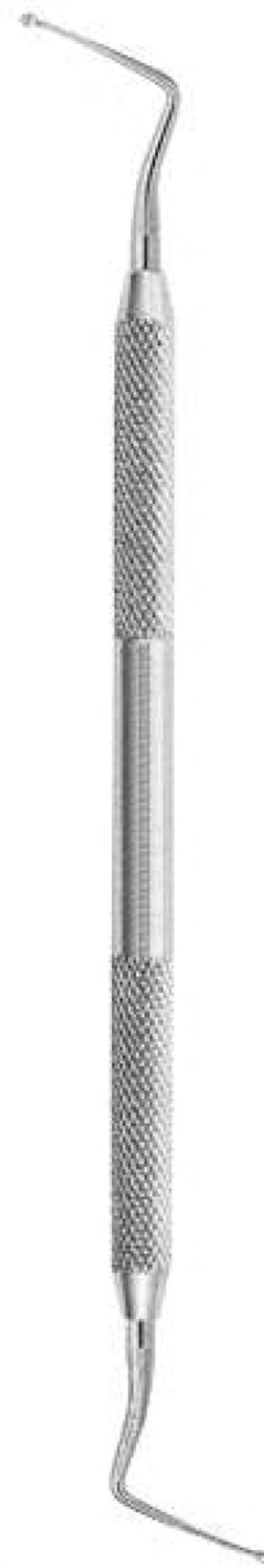

1784
Fig. 32L

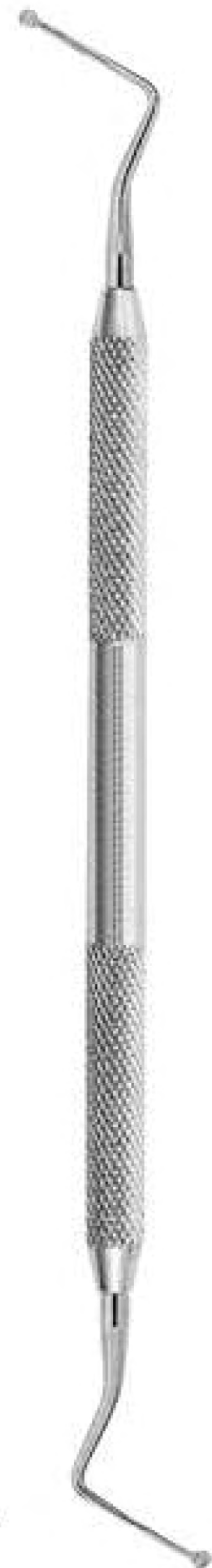

1785
Fig. 33L



ROOT-CANAL EXPLORERS



1786
Fig. 6/1

1787
Fig. 6/17

1788
Fig. 6/23

ROOT-CANAL EXCAVATORS

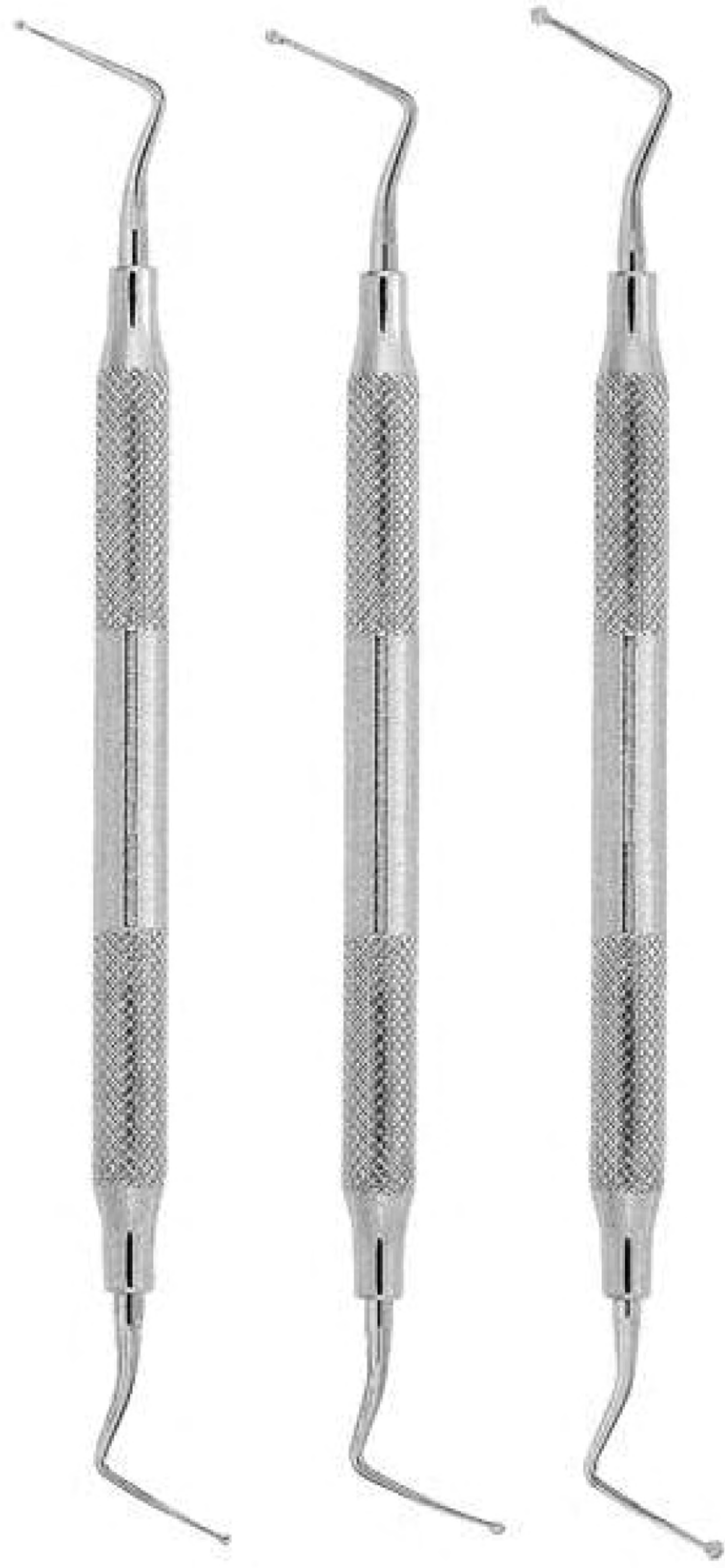

1789
Fig. 31L

1790
Fig. 32L

1791
Fig. 33L



ULTRALIGHT MIRROR



1792
cm. 16



Technical data:

2 batterie tipo AAA da 1,5 V
Consigliate quelle alcaline
n° 2 x 1,5 V alcaline
battres AAA type

Ricambi

1793	O-Ring
1794	Lamp
1795	Spring
1796	Head with manaderl

2 Alcaline Batteries.

Take out the batteries prior to sterilization.
Sterilizable O-ring on lamp to avoid penetration of saliva or liquid into the handle, thus preserving battery life.

Easy light on/off through bottom cap.

No mainrenance required for electrical or mechanical parts.

Full disassembly for proper cleaning.

Easy change of battres and lamps

Ergonomic handle.

ULTRALIGHT RETRACTOR

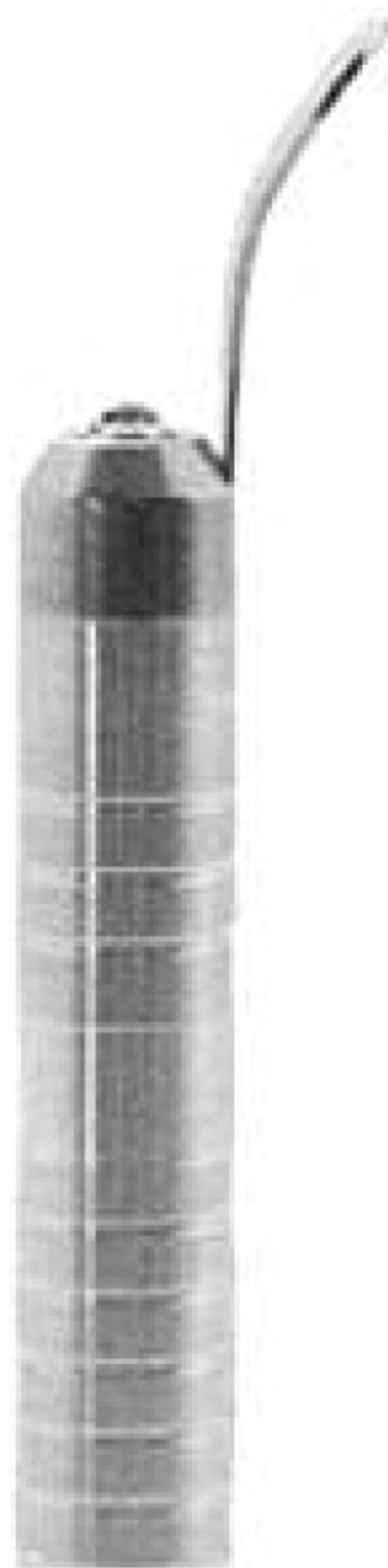

1797
cm. 15



Technical data:

2 batterie tipo AAA da 1,5 V consigliate quelle alcaline
n° 2x1.5 V alkaline batteries AAA Type

1798	Ultralight Mirror
1799	Ultralight Retractor
1800	Locking Tray - Mini





PREMOLARS

ANTERIOR



Winged



1801
Fig. 9
Labial clamp

Winged



1802
Fig. 9T
Edged labial Clamp



Winged



1803
Fig. 212
Cervical clamp



Winged



1804
Fig. 210
Labial Clamp



Winged



1805
Fig. 00

Winged



1806
Fig. 0

Wingless



1807
Fig. W0

For small teeth, elongated or with narrow collars

Winged



1808
Fig. 1

Winged



1809
Fig. 1T

Wingless



1810
Fig. W1

For general use with adjustable jaws according to gingival line shapes

Winged



1811
Fig. 2A

Edged, winged



1812
Fig. 2AT

Wingless



1813
Fig. W2A

For premolars, with elongated collar

Winged



1814
Fig. 2

Edged, winged



1815
Fig. 2T

Wingless



1816
Fig. W2

For lower premolars with elongated collar

Wingless



1817
Fig. 29

Wingless



1818
Fig. 60

Primarily for lower premolars



MOLARS



Winged



1819
Fig. 3

For small lower molars

Winged



1820
Fig. W3

Winged



1821
Fig. 4

For small molars with round collars

Wingless



1822
Fig. W4

Winged



1823
Fig. 7

For square lower molars

Winged



1824
Fig. W7

Winged



1825
Fig. 8

For round upper molars

Wingless



1826
Fig. W8

Winged



1827
Fig. 8A

For molar roots

Wingless



1828
Fig. W8A

Edged, winged



1829
Fig. 12A

For partially broken molars



1830
Fig. 12A

Winged



1831
Fig. 14

Edged, Winged



1832
Fig. 14T

Wingless



1833
Fig. W14

For round molars, partially broken, undersized or inclined

Winged



1834
Fig. 14A

Wingless



1835
Fig. W14A

Wingless



1836
Fig. 26

For upper molars



1837
Fig. 51

Winged



1838
Fig. 202

For big upper molars



1839
Fig. 205



RUBBER DAM CLAMPS

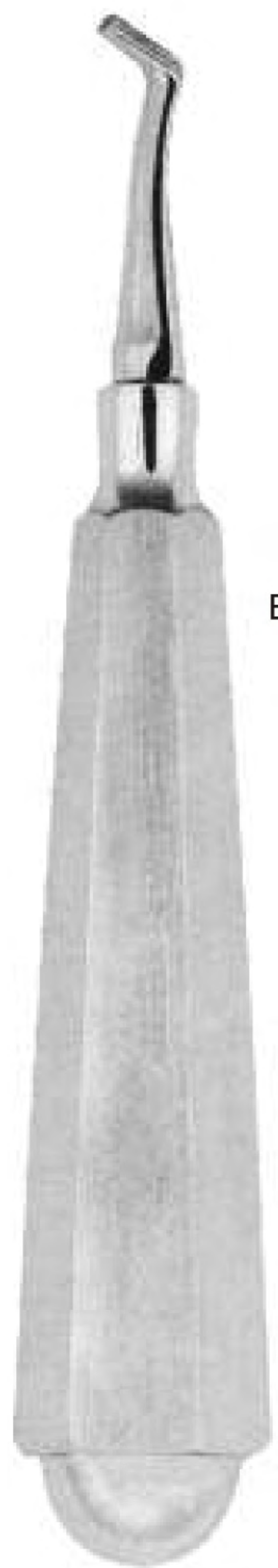

Band pusher

1840
Mershon
cm. 14



Punch Forceps

1841
Ainsworth
cm. 17



1842
Ivory
cm. 17

Clamp-forceps



1843
Ivory lightweight
cm.17

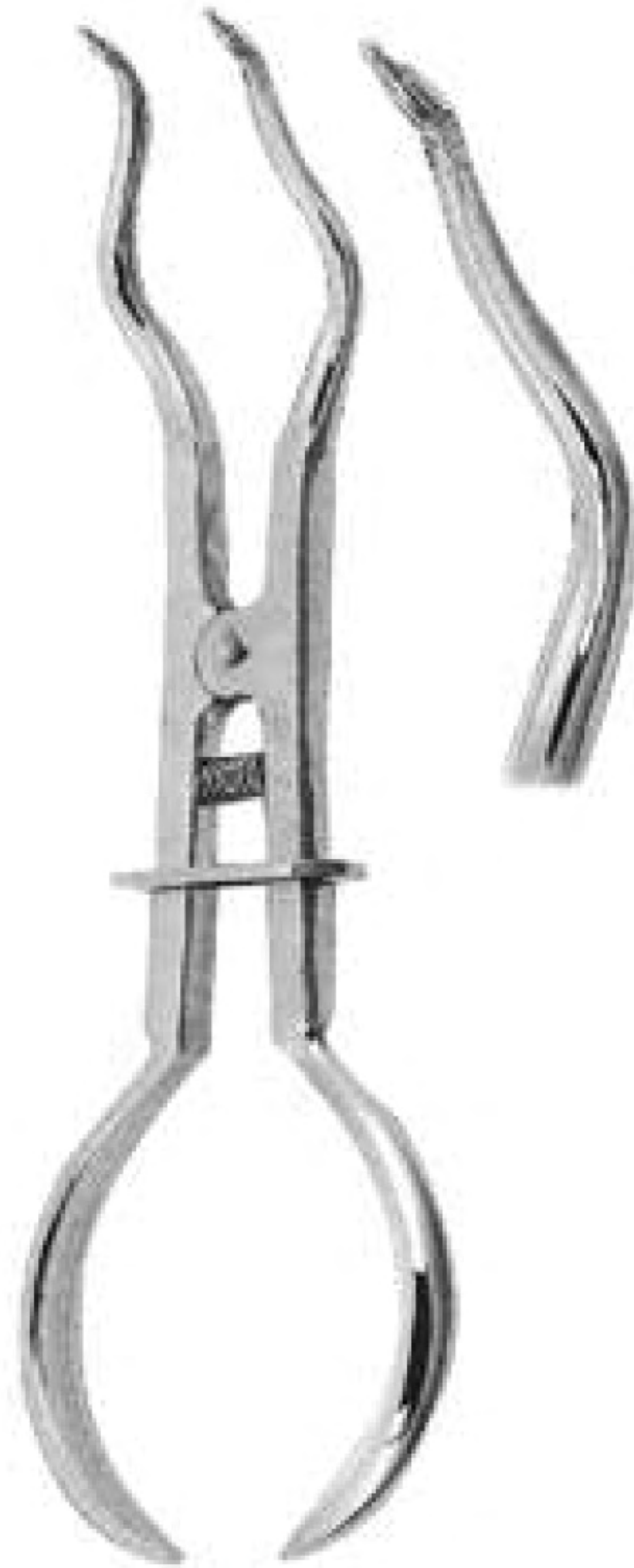

1844
Brewer
cm.17.5

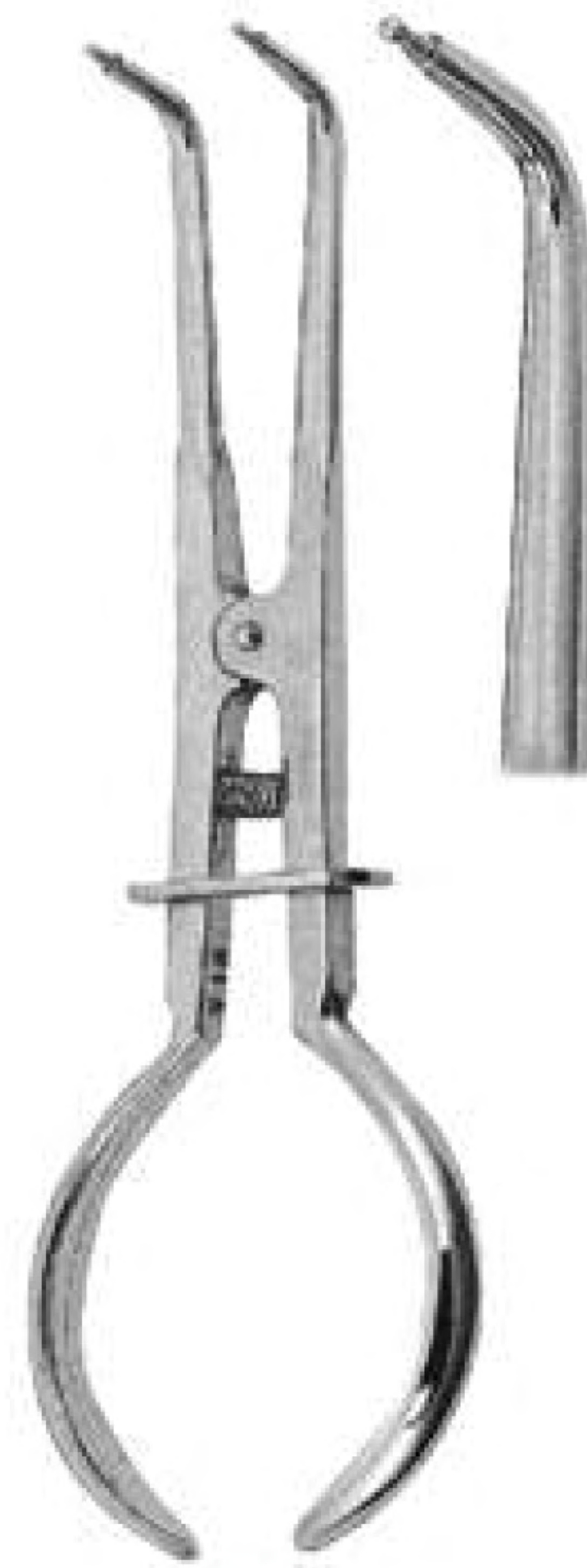

1845
Stoke
cm.17.5





Latex dam vacuum packed. 36 pcs./pkg 15x15cm. Ready cut (6"x6")



1846



1847
cm. 10x10

Rubber dam frame - stainless steel

Doesn't need to be removed during x-rays.
Sterilizable.

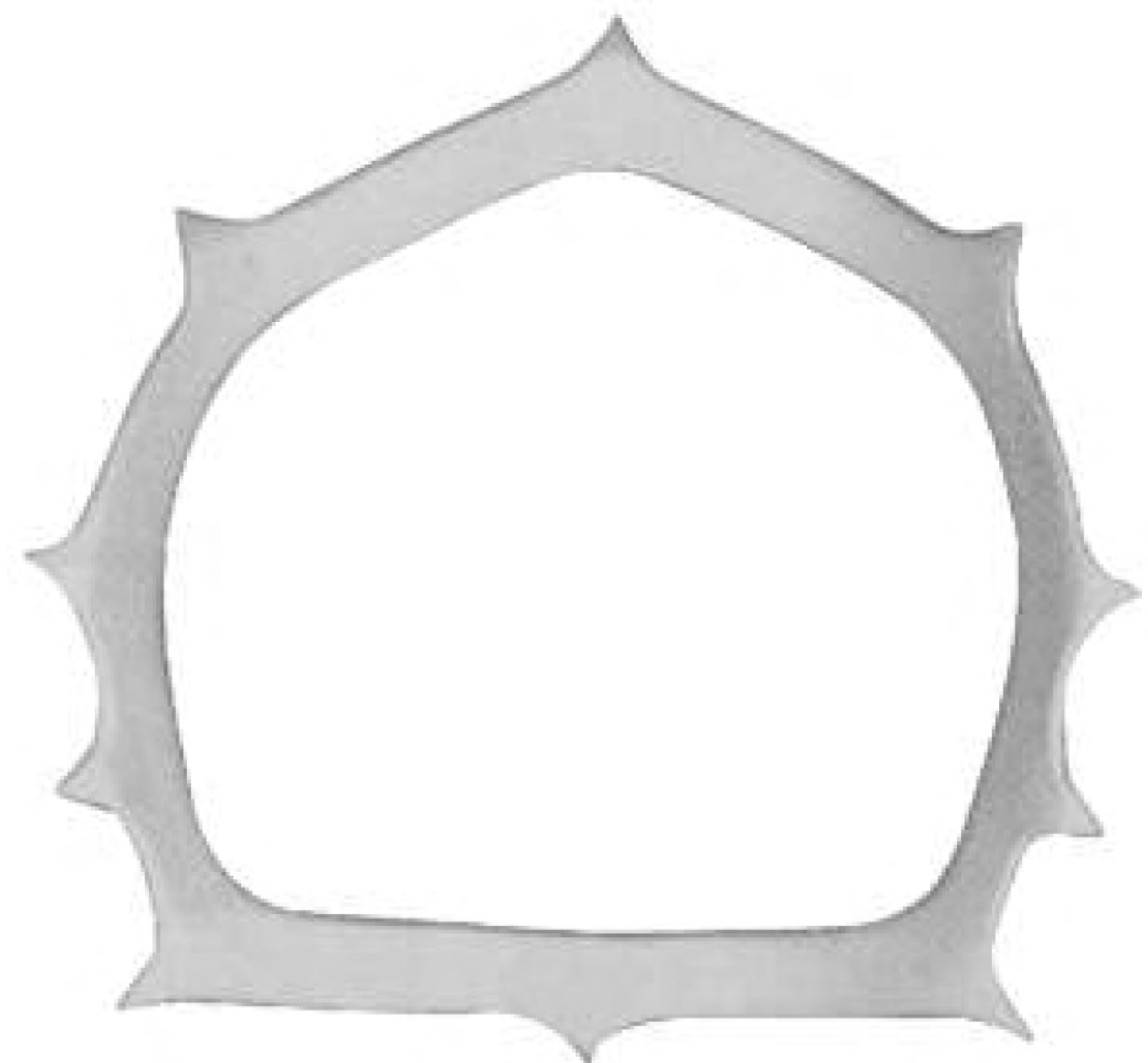

1848



AMALGAM CARRIERS



Ø 1, 50mm

Ø 2, 50mm

Ø 3, 00mm

Ø 1, 50mm

Ø 2, 00mm

Ø 2, 50mm

Ø 3, 00mm



1849
Medium/Small
cm. 20

Ø 2.00mm



1850
Medium/Large
cm. 20

Ø 2.00mm



1851
Medium/Jumbo
cm. 20

Ø 2.00mm



1852
Small
cm. 15.5

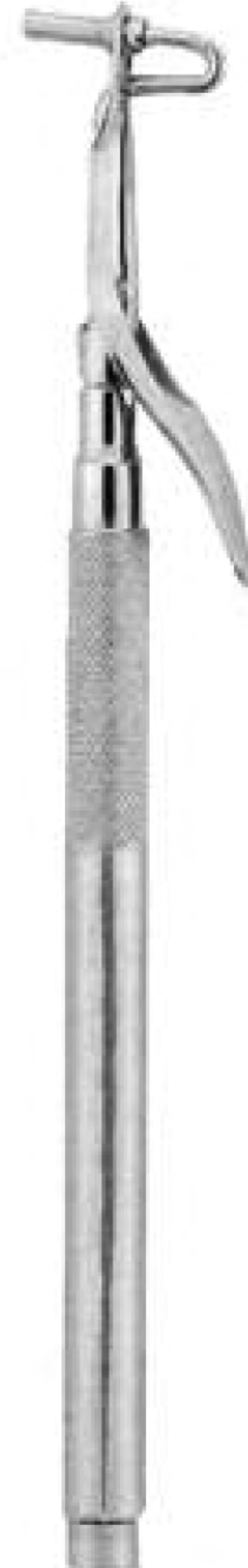

1853
Medium
cm. 15.5

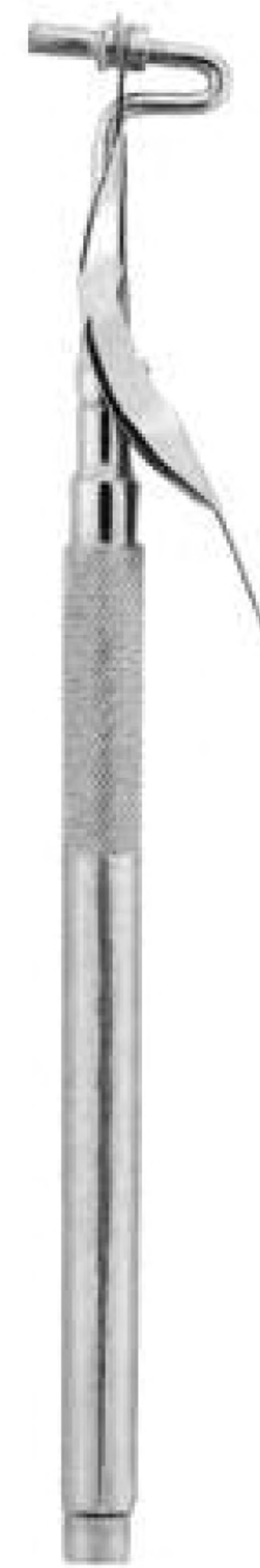

1854
Large
cm. 15.5



1855
Jumbo
cm. 15.5

AMALGAM WELLS



1856
Ø cm. 3.5
h.cm. 3.5



1857
Ø cm. 2
h.cm.4



1858
Ø cm. 2
h.cm.2.5



Autoclavable plastic amalgam carriers



1859
Straight
Ø 2.00mm
cm. 15

1860
45°
Ø 2.00mm
cm. 15

1861
90°
Ø 2.00mm
cm. 15

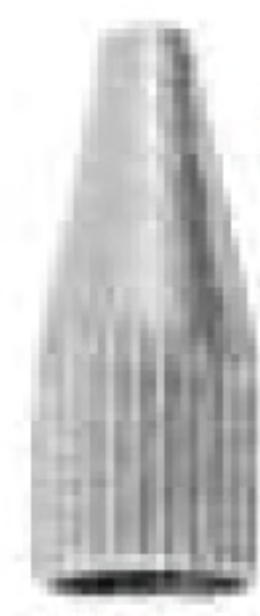

Ø 2, 00mm

1862
Metal tip for

1859
1860
1861



1863
Straight
Ø 2.00mm
cm. 15.5

1864
45°
Ø 2.00mm
cm. 15.5

1865
90°
Ø 2,00mm
cm. 15.5

Amalgam carrier for retrograds - straight

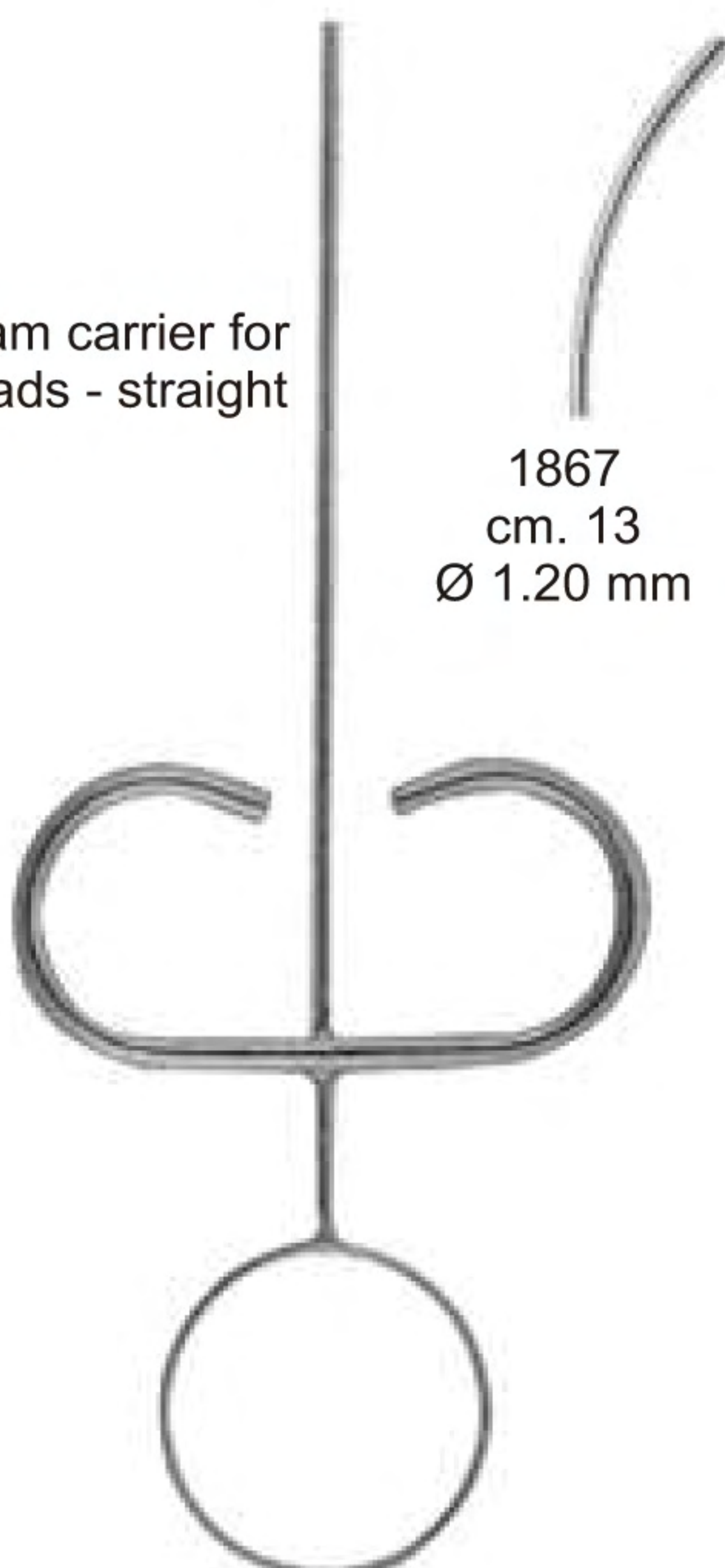

1866
cm. 13
Ø 1.20mm

Curved

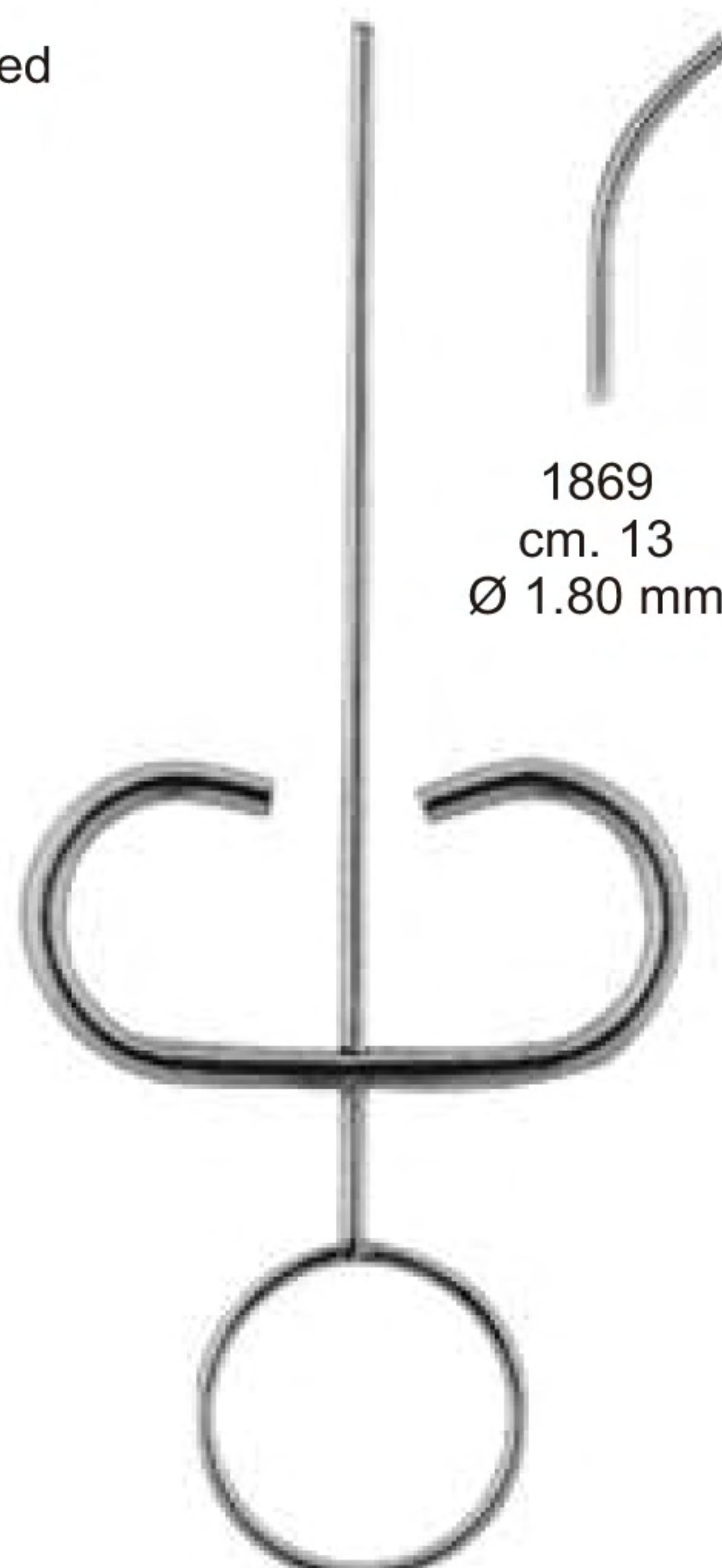

1868
cm. 13
Ø 1.80mm

1867
cm. 13
Ø 1.20 mm

1869
cm. 13
Ø 1.80 mm

1870
Spare tip straight (bag of 10)

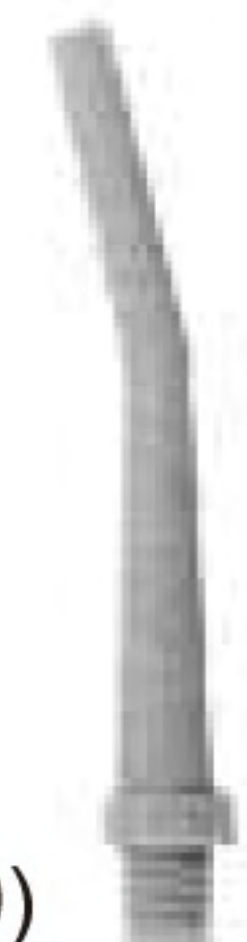

1871
Spare tip 45° angled (bag of 10)



1872
Spare tip 90° angled (bag of 10)





GLASS PLATE
1873
cm 8x12x0,5

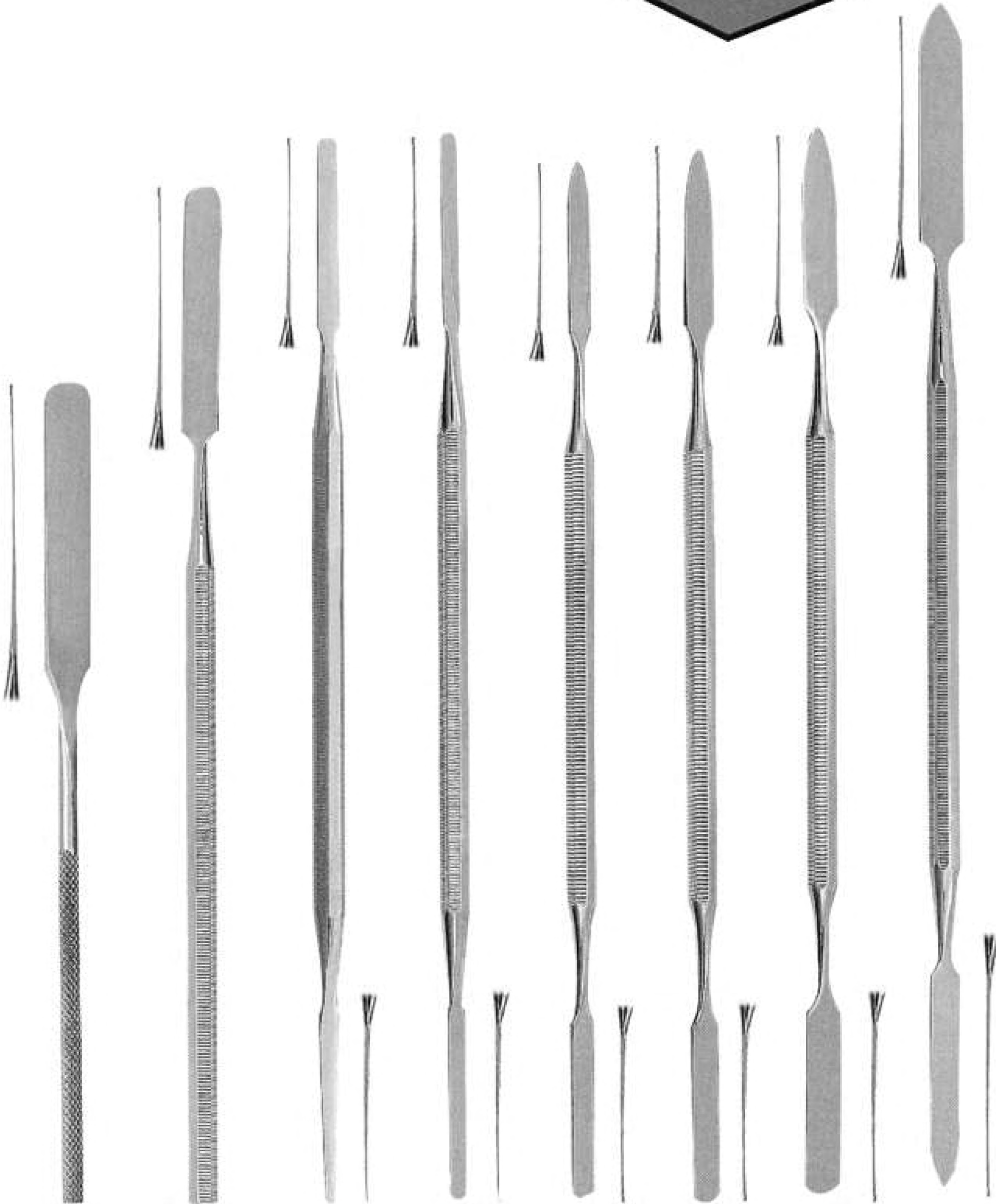

1874
Fig.1

1875
Fig.2

1876
Fig.00

1877
Fig.0

1878
Fig.1

1879
Fig.2

1880
Fig.3

1881
Fig.4



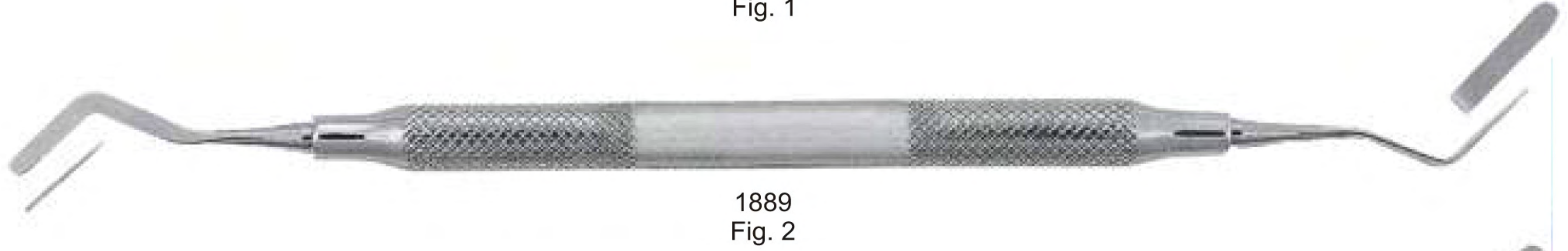
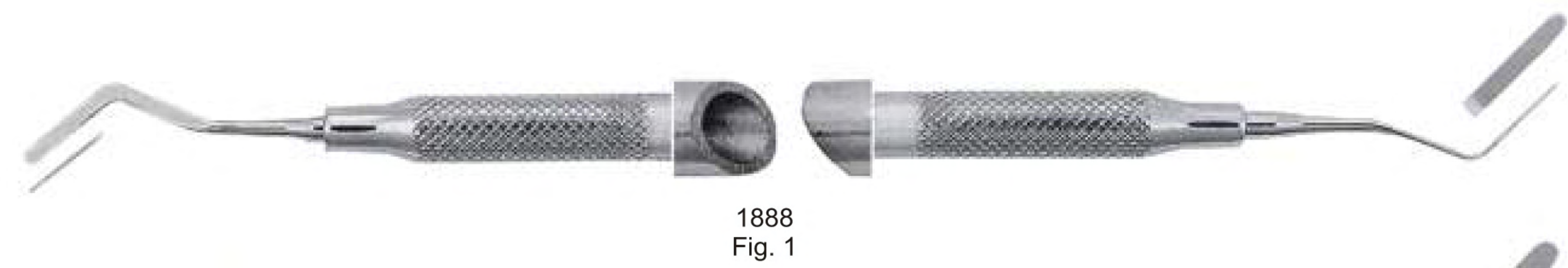
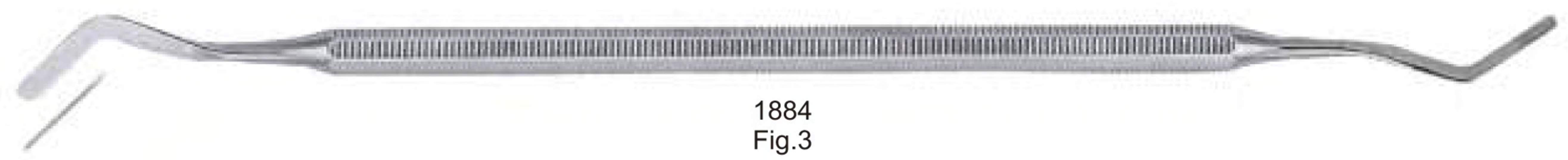
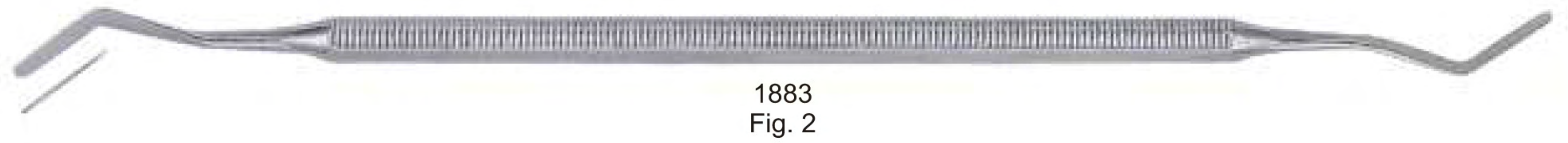
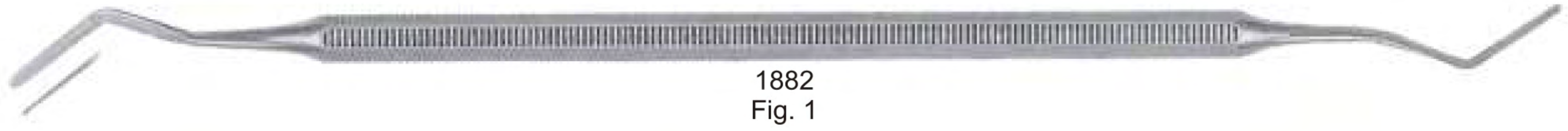



Amalgam instruments

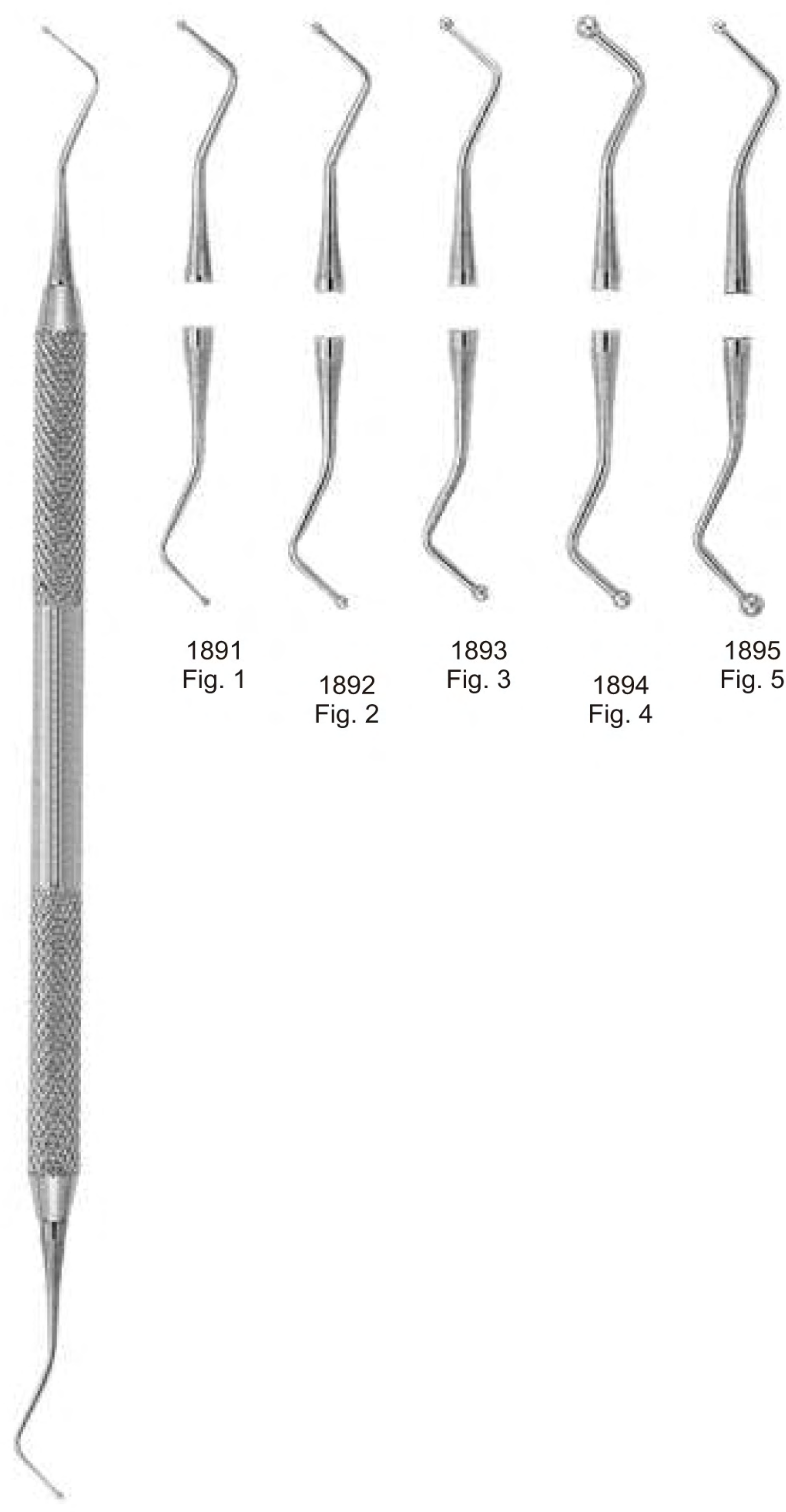

1891 Fig. 1
1892 Fig. 2
1893 Fig. 3
1894 Fig. 4
1895 Fig. 5

Serrated

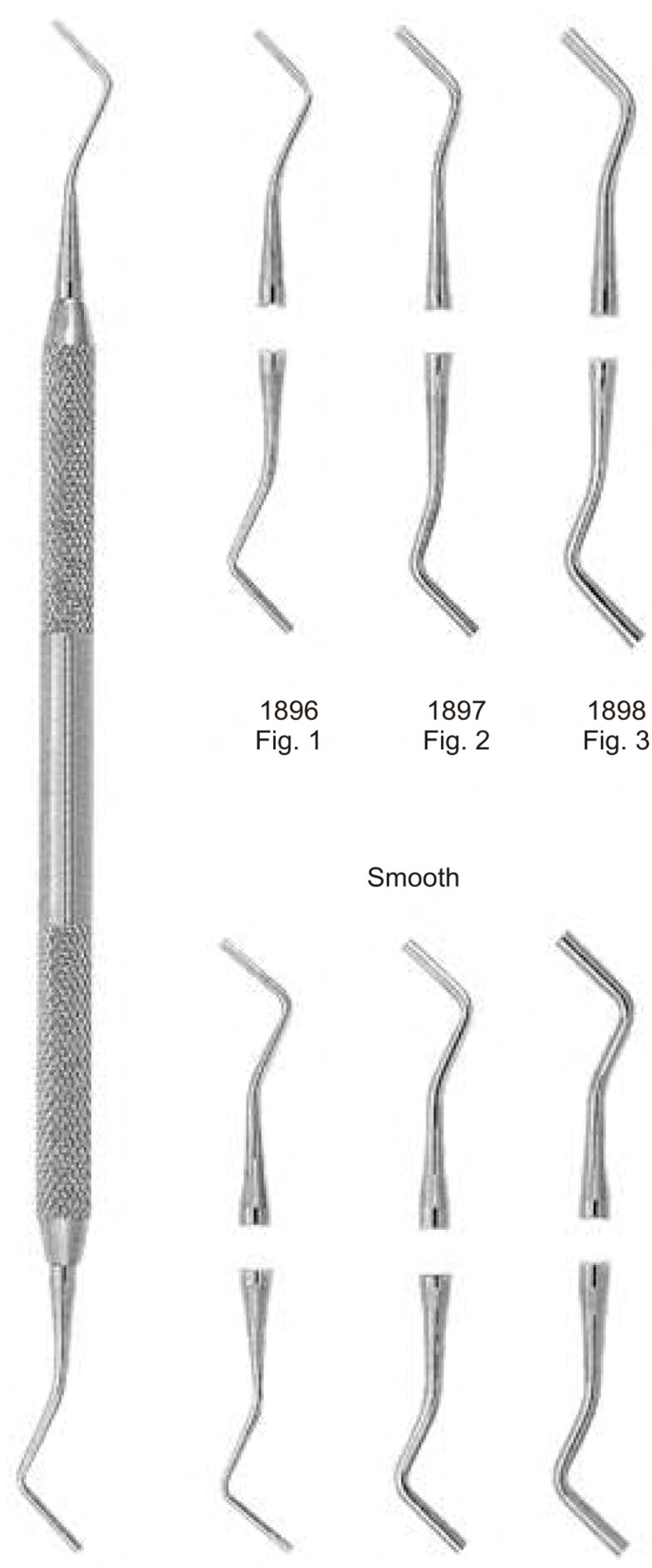

1896 Fig. 1
1897 Fig. 2
1898 Fig. 3

Smooth



1899 Fig. 1L
1900 Fig. 2L
1901 Fig. 3L



Serrated

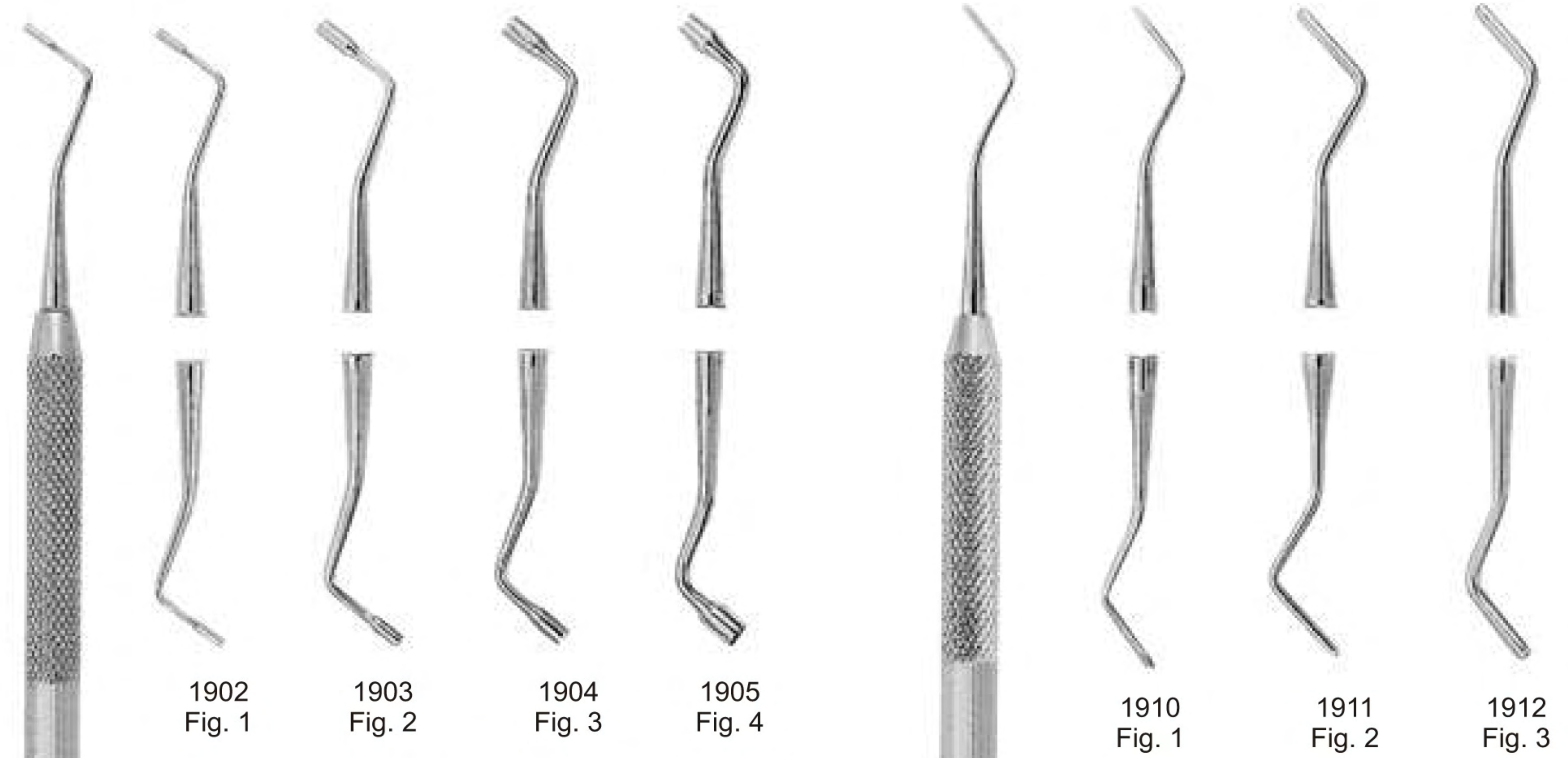

Smooth

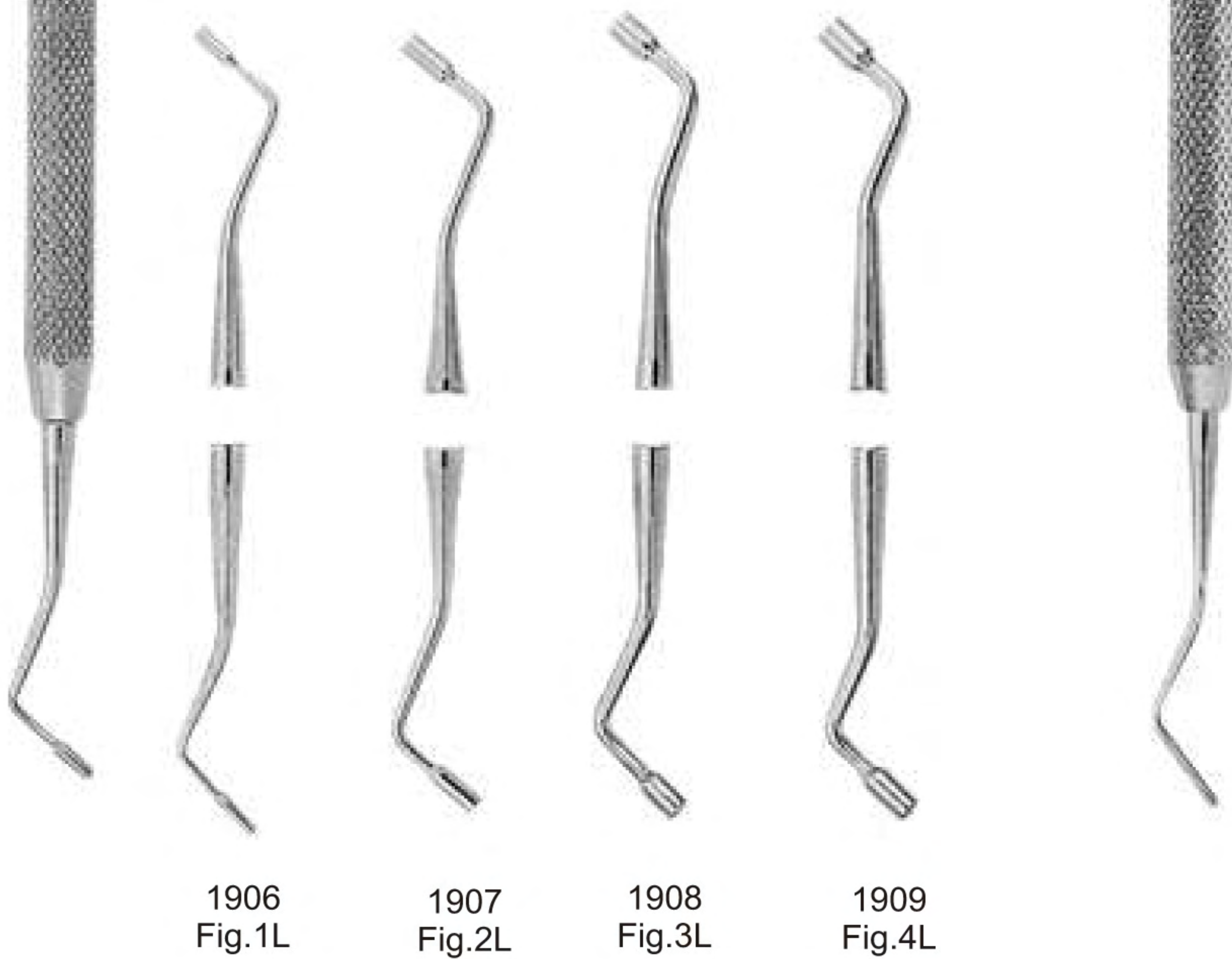

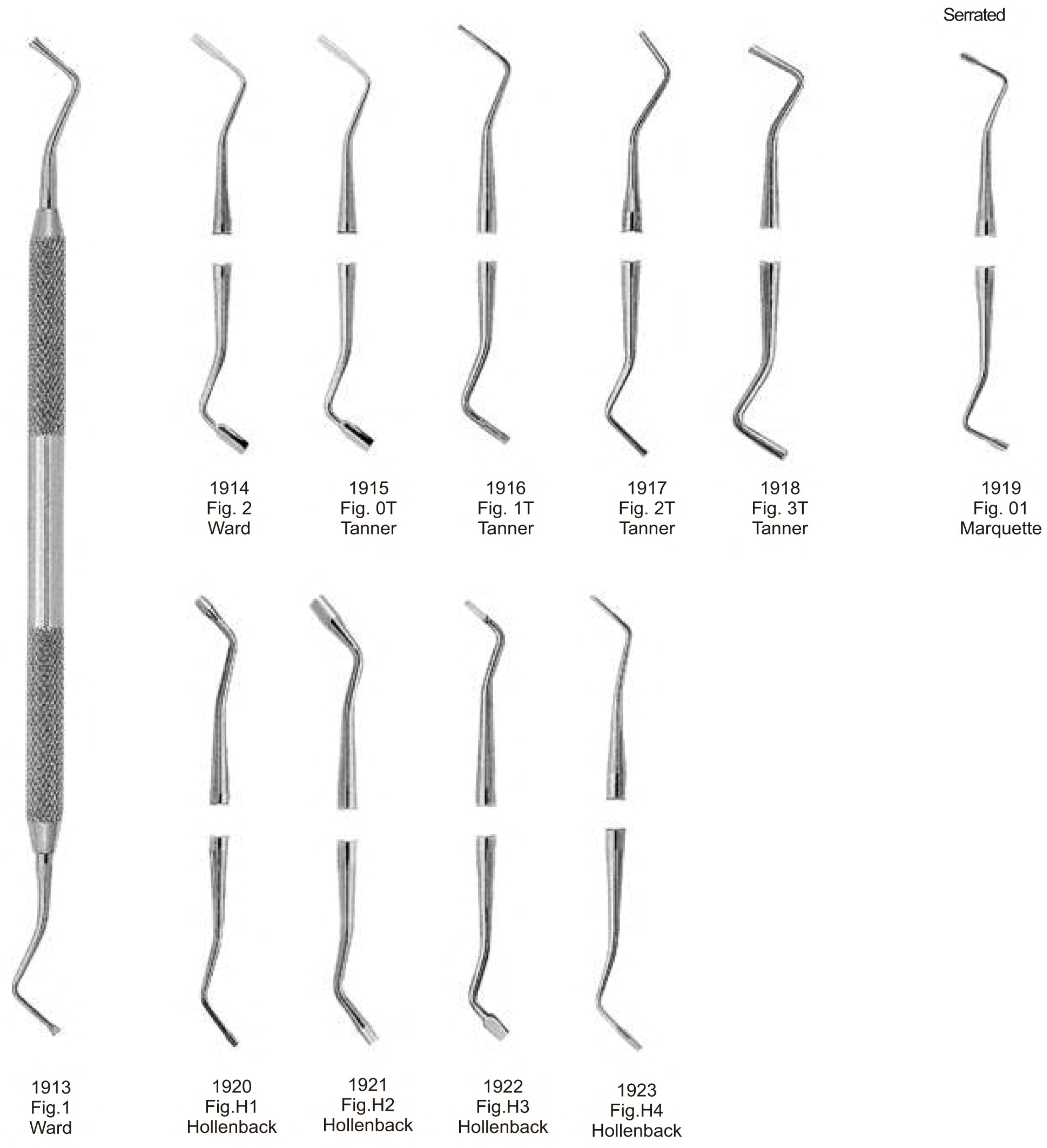

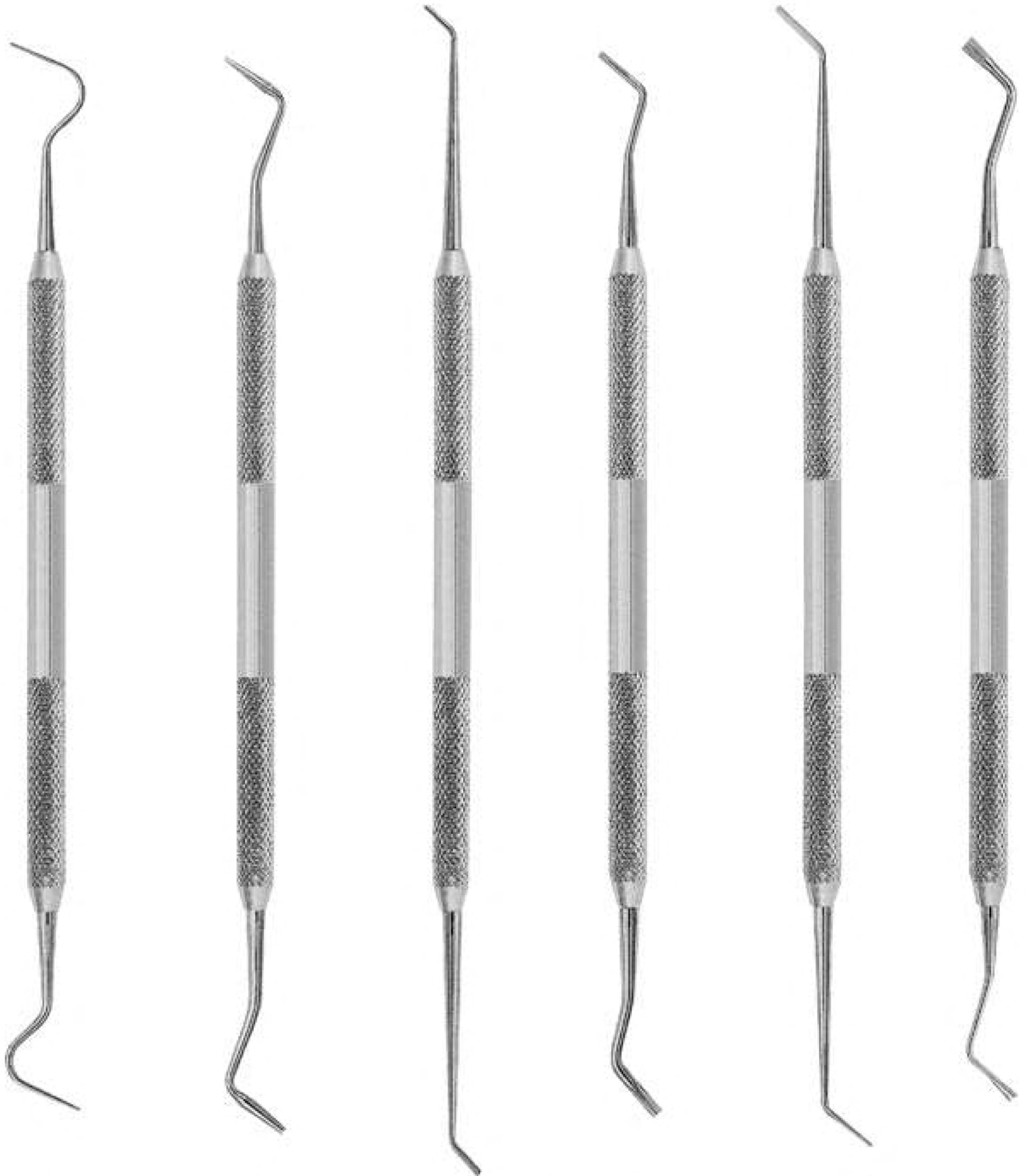

1924
Fig. 1
Markley

1925
Fig. 2
Markley

1926
Fig. 3
Markley

1927
Fig. 4
Markley

1928
Fig. 5
Markley

1929
Fig. 6
Markley





FILLING INSTRUMENTS

Foc Amalgam Instruments

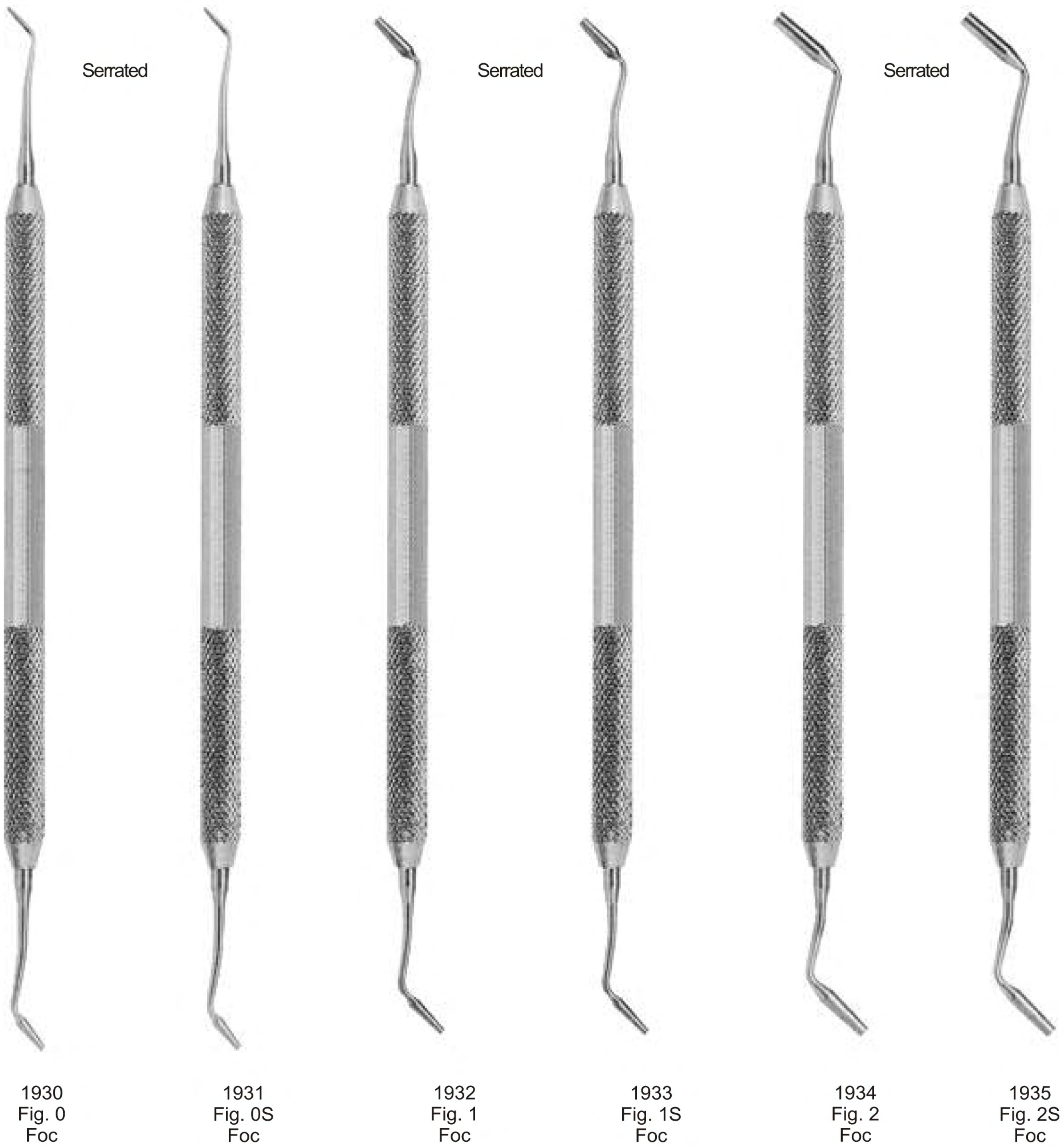



1936
Fig. 0
Foc

Serrated



1937
Fig. 0S
Foc

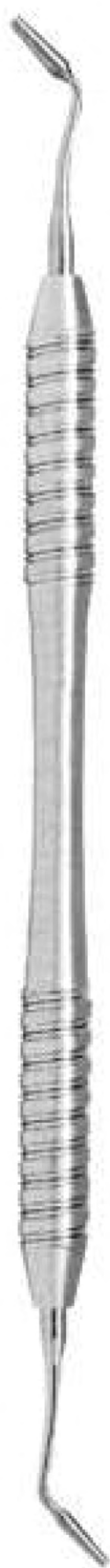

1938
Fig. 1
Foc

Serrated

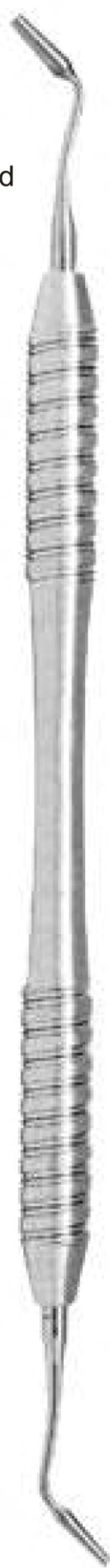

1939
Fig. 1S
Foc



1940
Fig. 2
Foc

Serrated

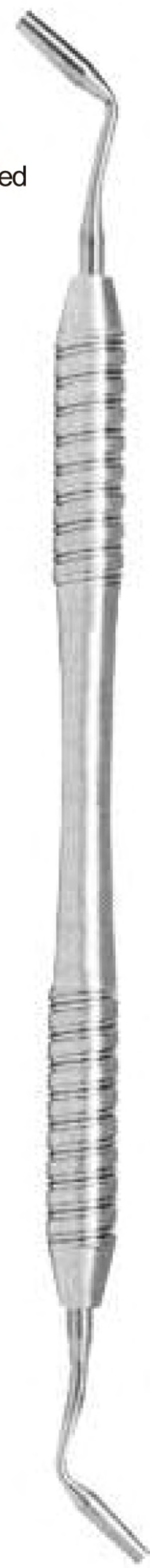

1941
Fig. 2S
Foc





FILLING INSTRUMENTS

Burnishers

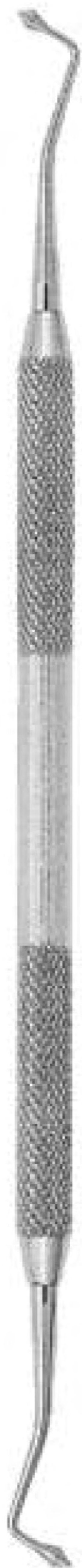

1942
Fig. 1
Westcott

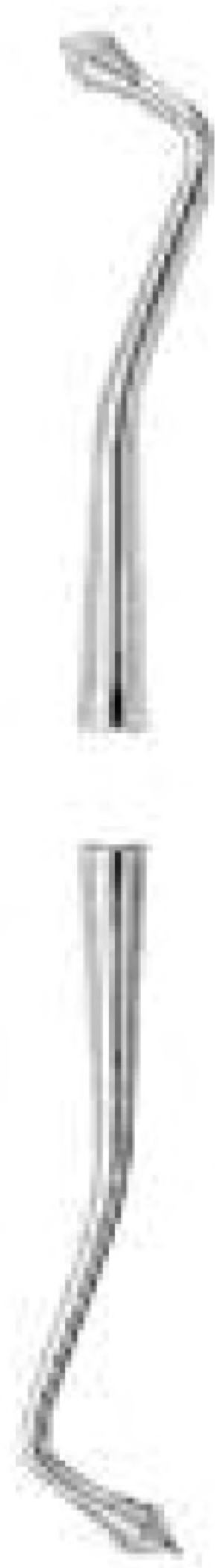

1943
Fig. 2
Westcott



1944
Fig. 2
Ladmore



1945
Fig. 3
Ladmore



1946
Fig. 18
Ball

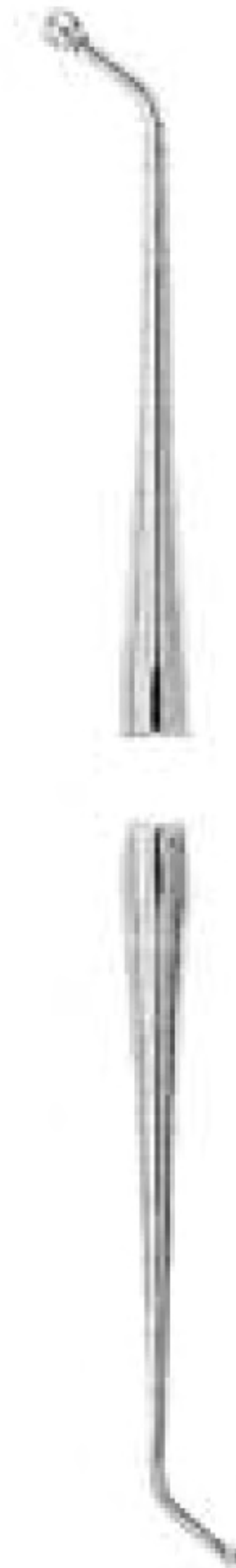

1947
Fig. 26-27S
Ball



1948
Fig. 26-29
Ball

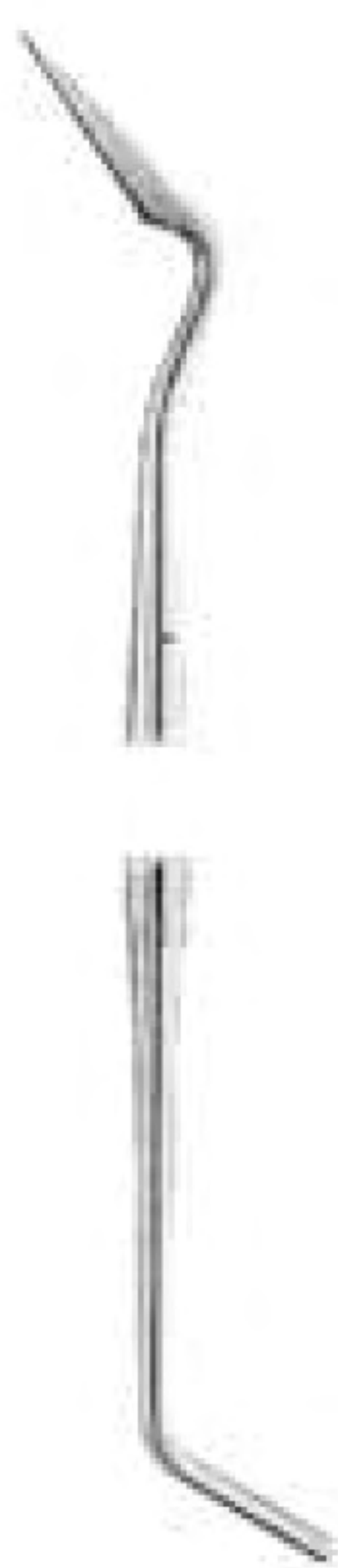

1949
Fig. A



1950
Fig. W3



1951
Fig. NYII/B2



1952
Fig. 2/31



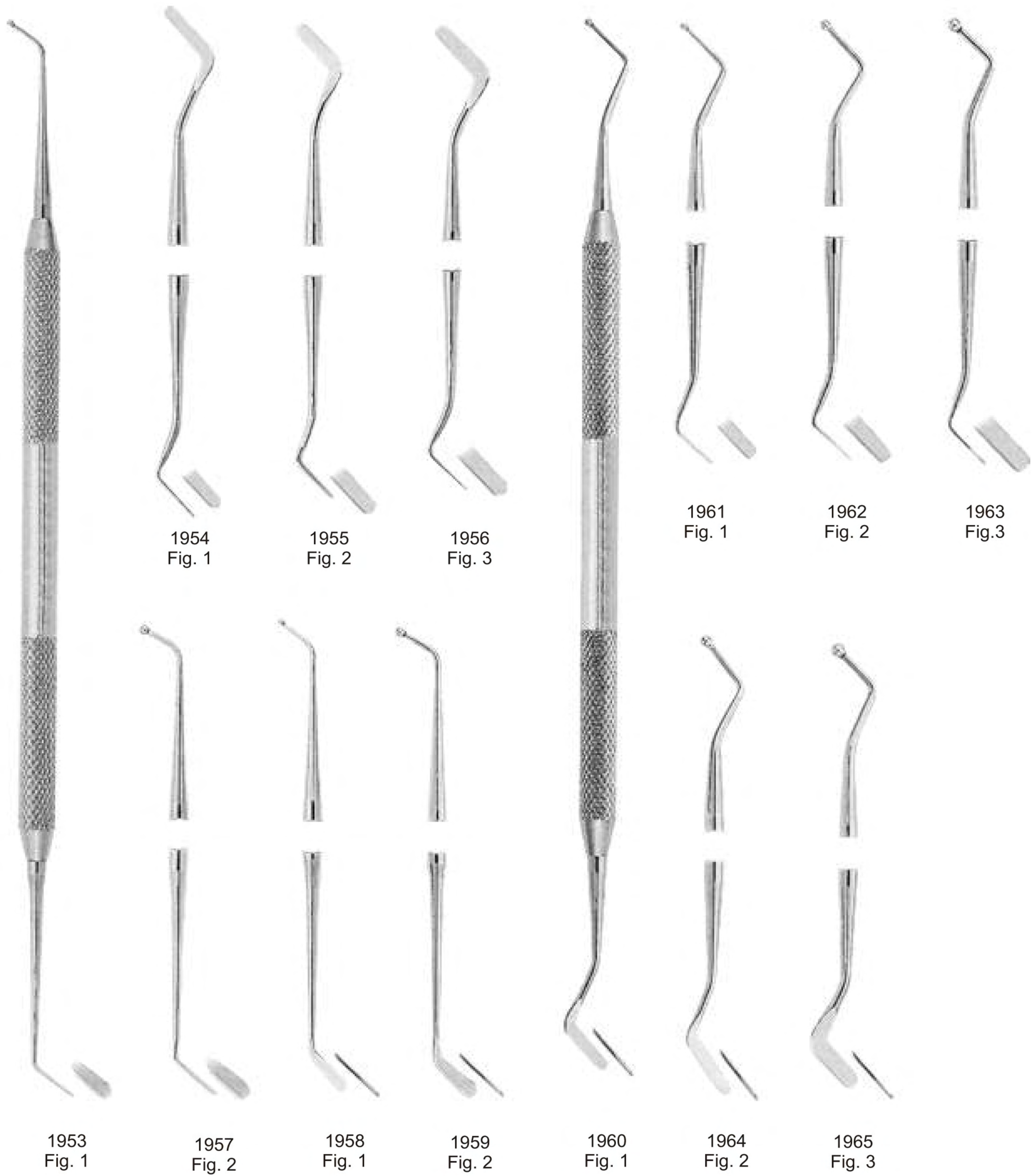

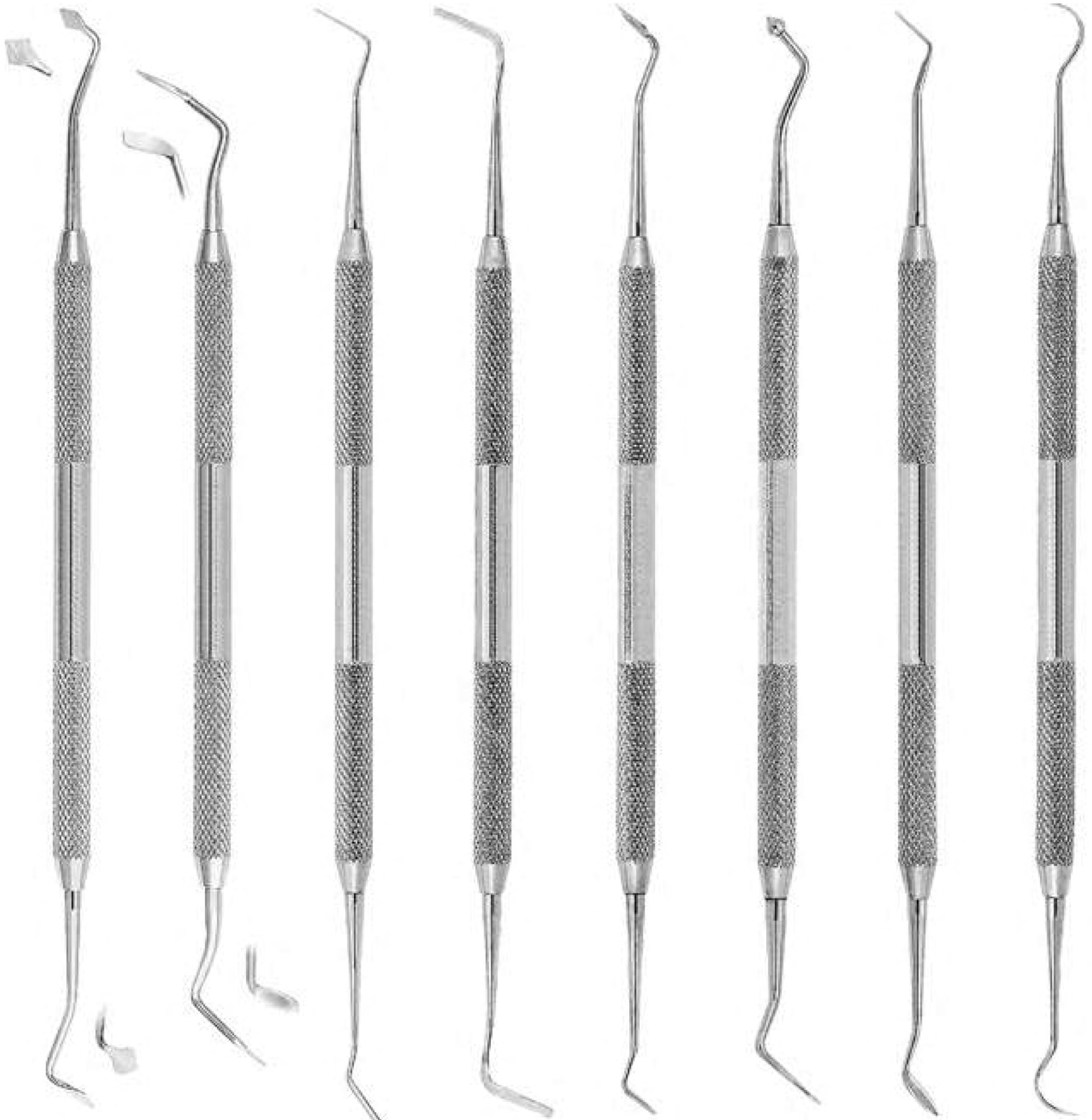

1966
Fig. 1
Frahm

1967
Fig. 2
USC

1968
Fig. 1
Interproximal

1969
Fig. 2
Interproximal
Off-Angle

1970
Fig. SHO-A

1971
Fig. 3-SHO

1972
Fig. 104

1973
Fig. 8
Wiland



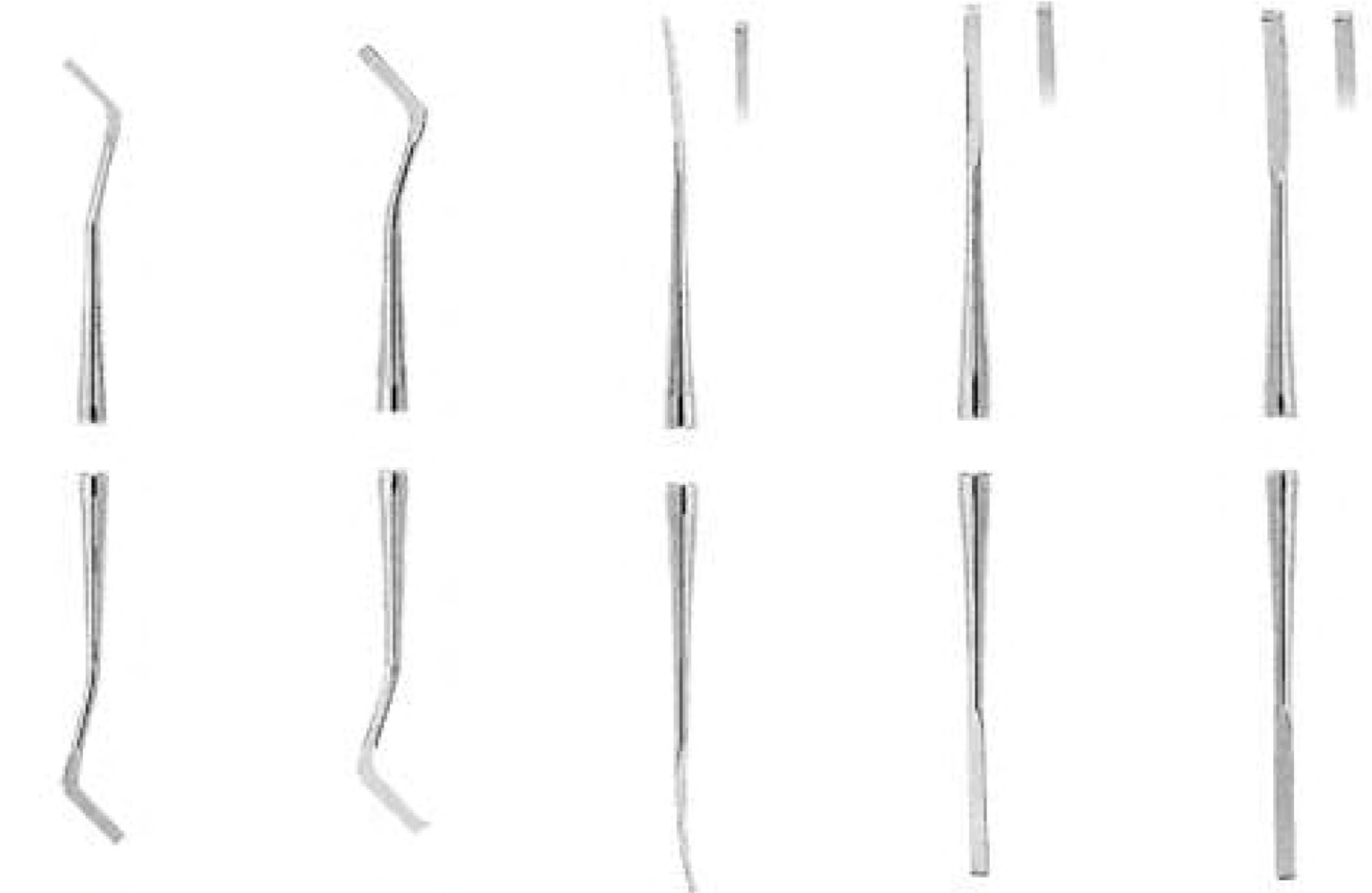
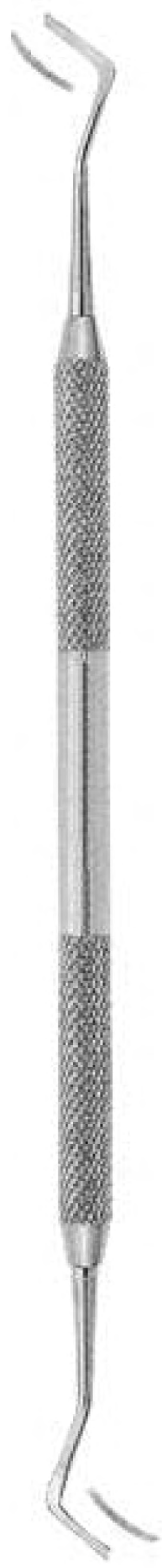

1975
Fig. 1
Black/53-54

1976
Fig. 2
Black/51-52

1977
Fig. 1 /2
Wedelstaet

1978
Fig. 3/4
Wedelstaet

1979
Fig. 5/6
Wedelstaet

Gingival margin trimmers



1974
Fig. 1
Black/26
Distal

1980
Fig. 2
Black/27
Mesial

1981
Fig. 3
Black/28
Distal

1982
Fig. 4
Black/29
Mesial

1983
Fig. 1
Black/77-78
Distal

1984
Fig. 2
Black/79-80
Mesial

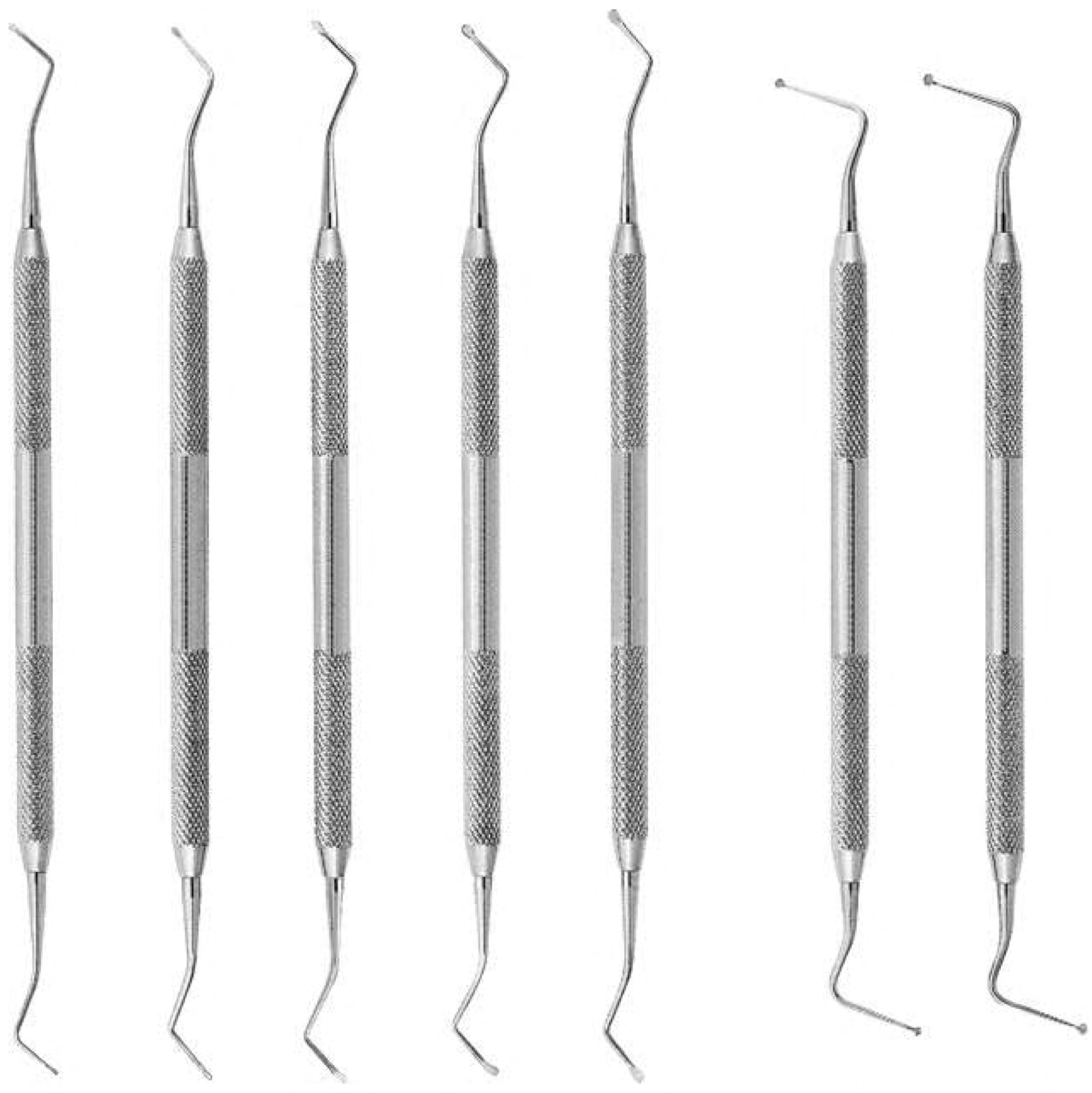

1985
Fig. 0

1986
Fig. 1

1987
Fig. 2

1988
Fig. 3

1989
Fig. 4

1990
Fig. 1

1991
Fig. 2



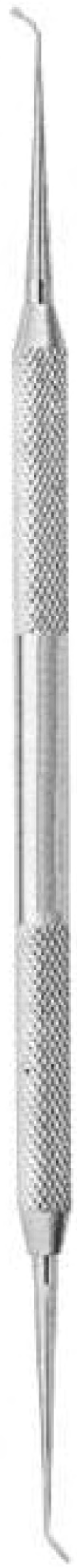

1992
Fig. 6

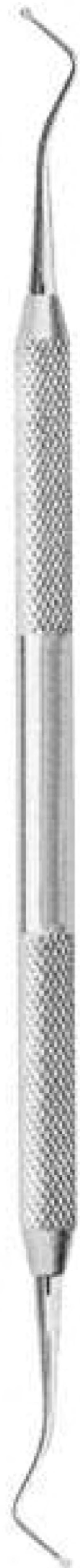

2000
Fig. 38/39



1993
Fig. 14



1994
Fig. 17



1995
Fig. 17W
Oval Spoon



1996
Fig. 18



1997
Fig. 18W
Oval spoon



1998
Fig. 19



1999
Fig. 19W
Oval spoon



2001
Fig. 31L



2002
Fig. 32L



2003
Fig. 33L

EXCAVATORS

SS. White type



1 mm

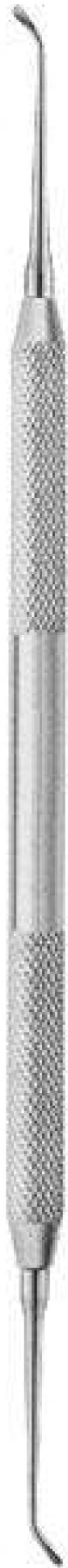

2004
Fig. 5

1.2 mm

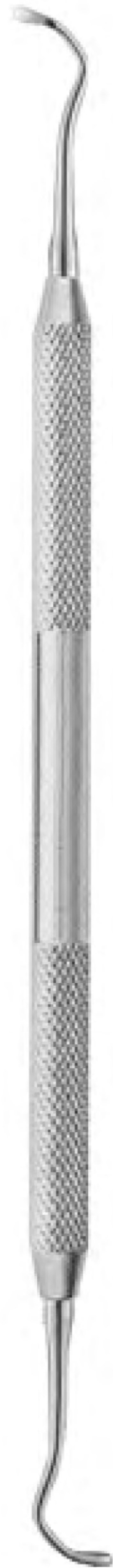

2005
Fig. 14

1 mm

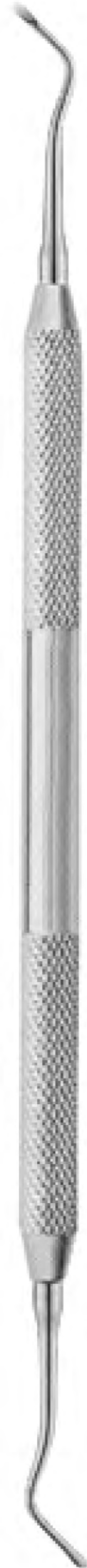

2006
Fig. 17

1.2 mm



2007
Fig. 18

1.6 mm

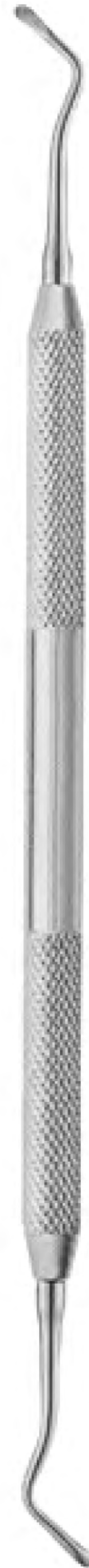

2008
Fig. 19

2 mm

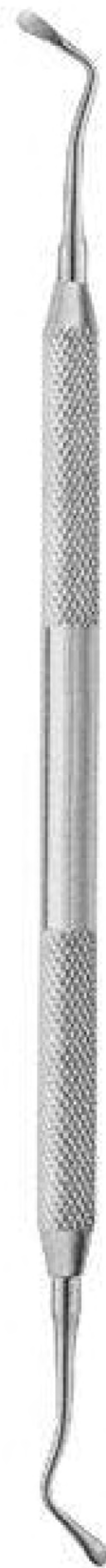

2009
Fig. 20



1 mm

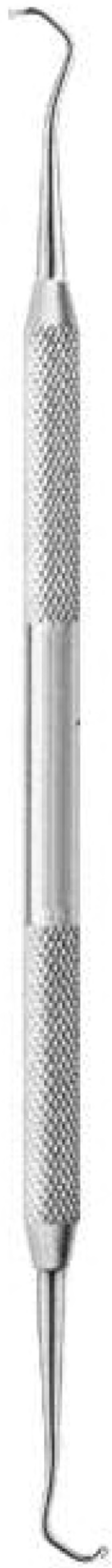

2010
Fig. 243
ASH

1,4 mm

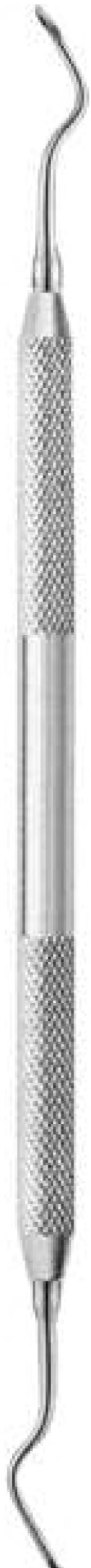

2016
Fig. G2
ASH

0,8 mm



2011
Fig. 1
Darby-Perry

0,8 mm



2012
Fig. 2
Darby-Perry

1 mm



2013
Fig. 11
Darby-Perry

1 mm



2014
Fig. 12
Darby-Perry

1,2 mm



2015
Fig. 21
Darby-Perry

1,2 mm



2017
Fig. 22
Darby-Perry

1,6 mm



2018
Fig. 31
Darby-Perry

1,6 mm



2019
Fig. 32
Darby-Perry

2 mm



2020
Fig. 41
Darby-Perry

2 mm



2021
Fig. 42
Darby-Perry



Set - 2022
Set of 6

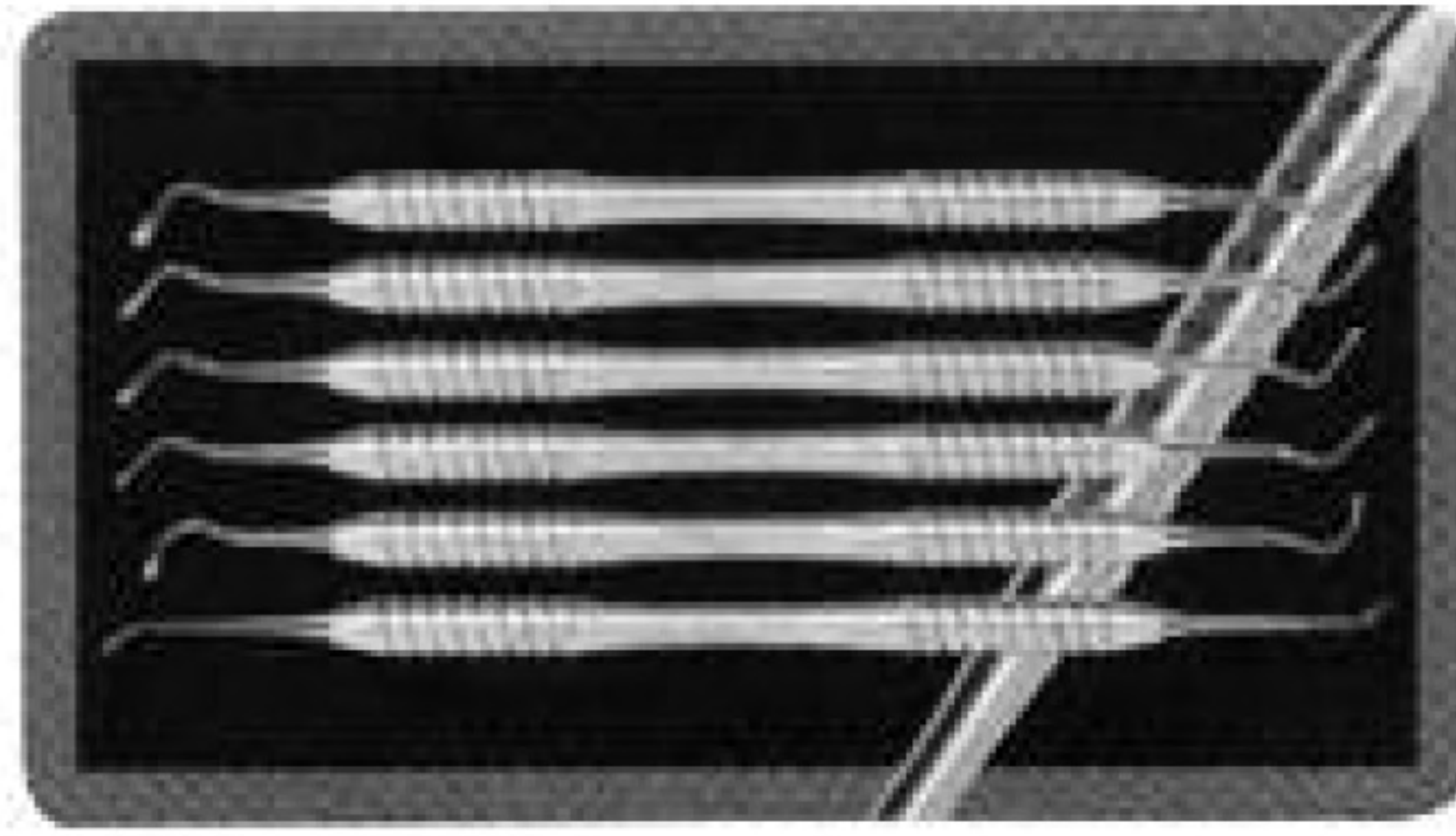

1 mm

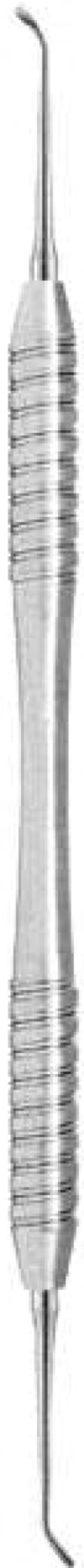

2023
Fig.5

1,2 mm



2024
Fig.4

1 mm



2025
Fig.17

1,2 mm

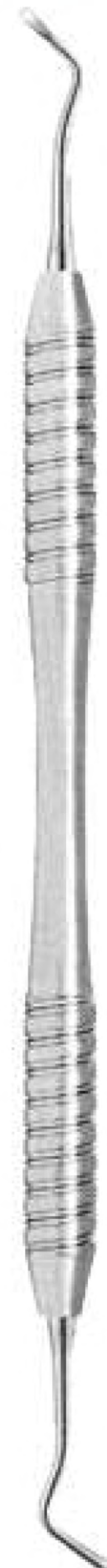

2026
Fig.18

1,6 mm



2027
Fig.19

2 mm



2028
Fig.20



1 mm



2029
Fig. 243
ASH

1,4 mm

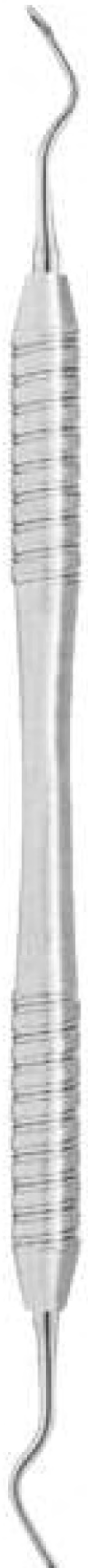

2035
Fig. G2
ASH

0,8 mm



2030
Fig. 1
Darby-Perry

0,8 mm

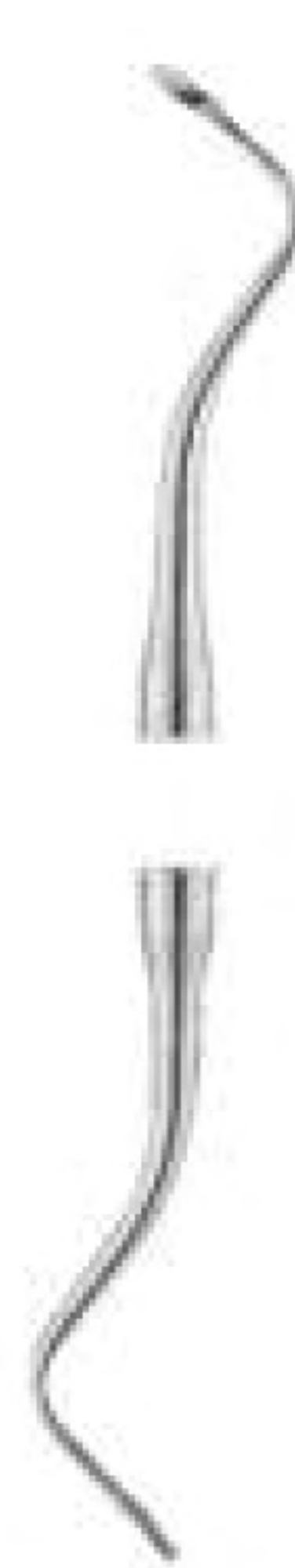

2031
Fig. 2
Darby-Perry

1 mm

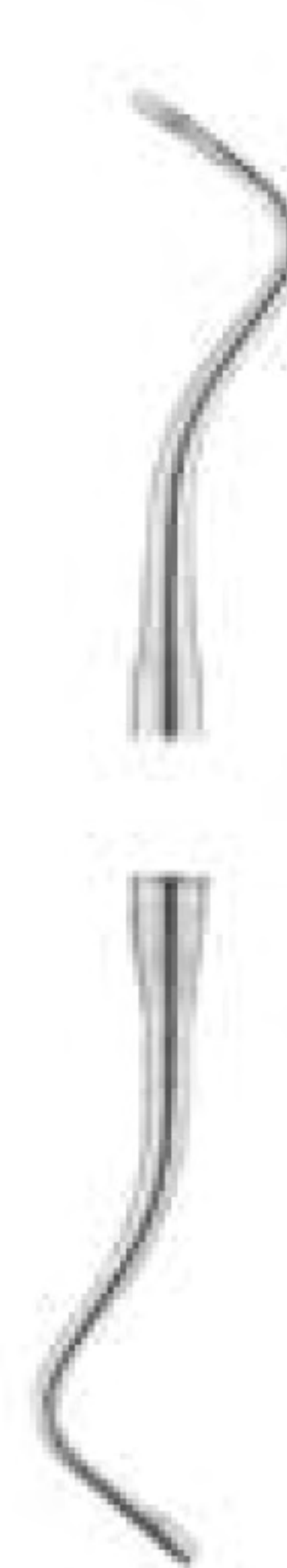

2032
Fig. 11
Darby-Perry

1 mm



2033
Fig. 12
Darby-Perry

1,2 mm



2034
Fig. 21
Darby-Perry

1,2 mm



2036
Fig. 22
Darby-Perry

1,6 mm



2037
Fig. 31
Darby-Perry

1,6 mm



2038
Fig. 32
Darby-Perry

2 mm



2039
Fig. 41
Darby-Perry

2 mm



2040
Fig. 42
Darby-Perry



Crown removers

Complete with 3 attachments

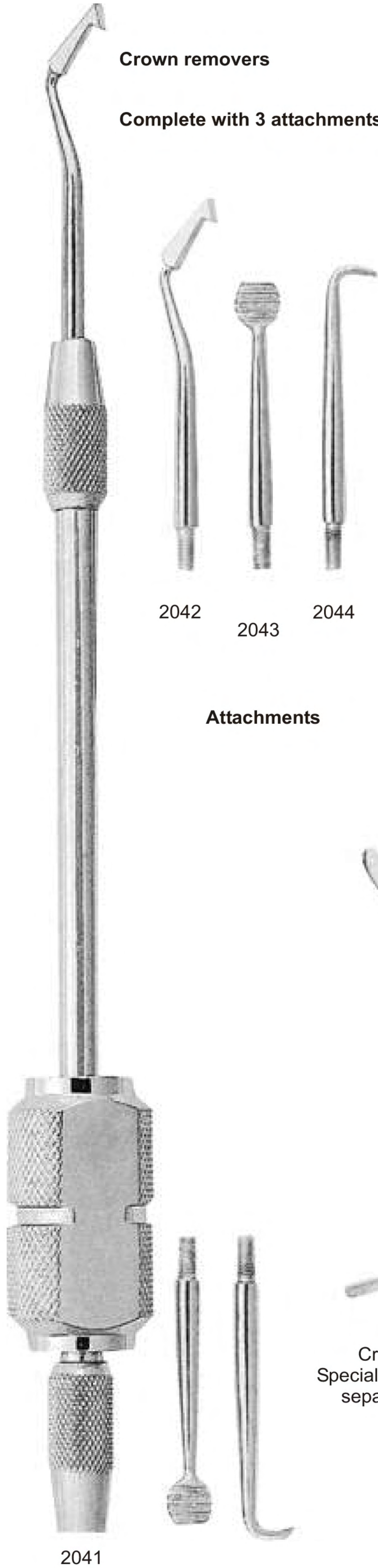

2042

2043

2044

Attachments

2045

Crown Spreader, Crown Remover.
Special instrument for crown spreading after separating, simple and safe operation.

2041

Complete with 2 attachments

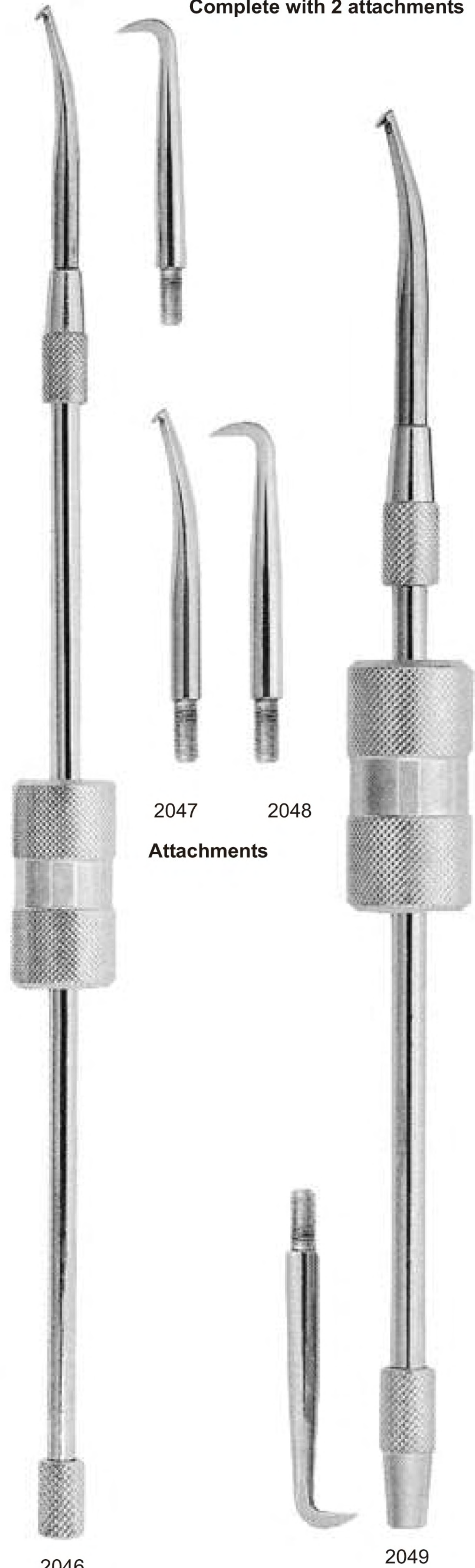

2047

2048

Attachments

2046

2049



DECIMAL CALIPER

2051
For wax



Measuring range:
0-10 mm.

2052
For metal

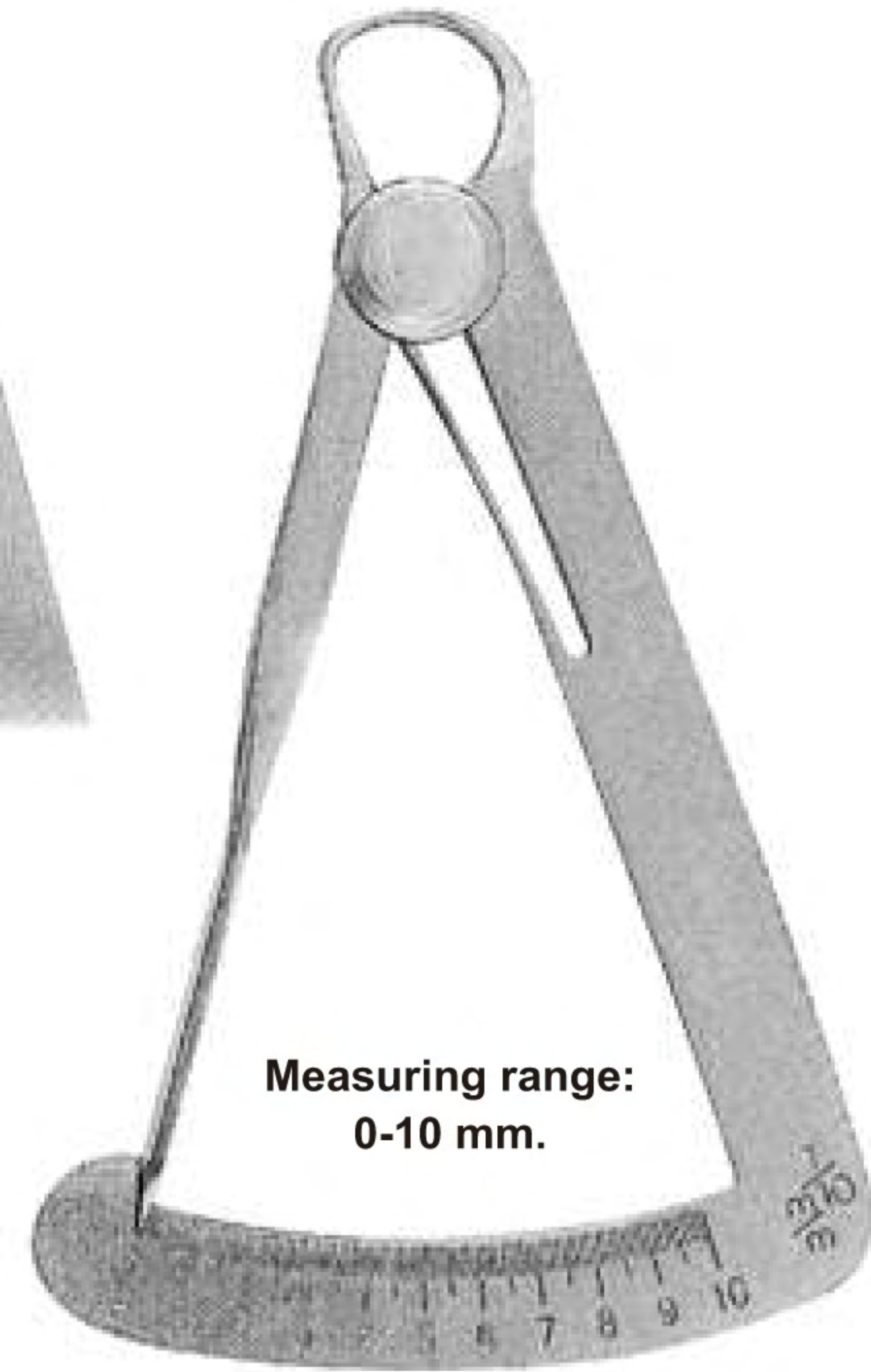

Iwanson



2050
Boley
cm. 14

Measuring range 0-100 mm.

Copper rings removing pliers

Straight



2053
Furrer
cm. 16

Curved



2054
Furrer
cm. 16



Crown spreaders

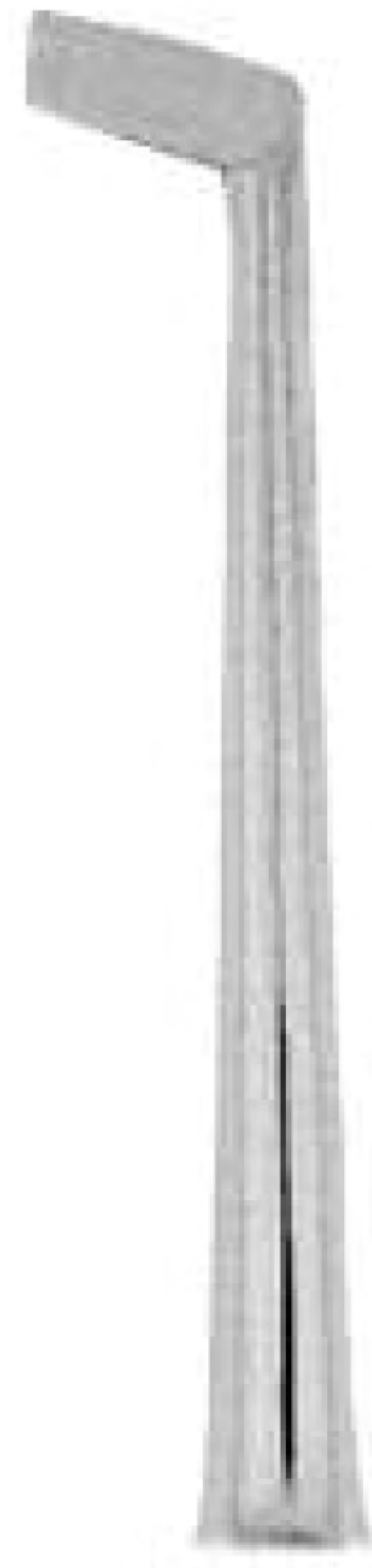

2056
Fig. 1



2057
Fig. 2



2058
Fig. 3
Universal



Articulating paper forceps

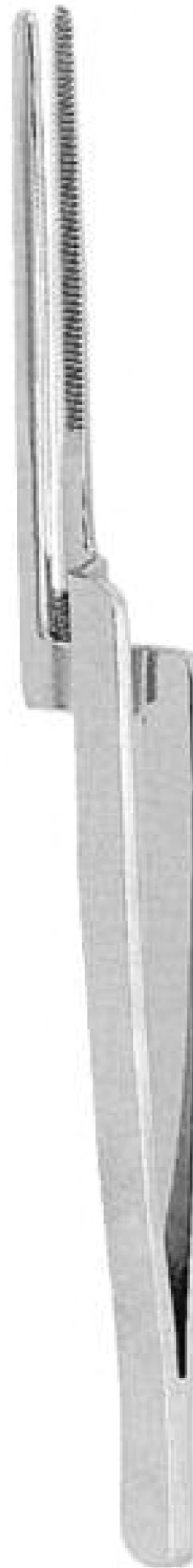

2059
Miller
cm. 15



2060
cm. 15



2055
Fig. 0



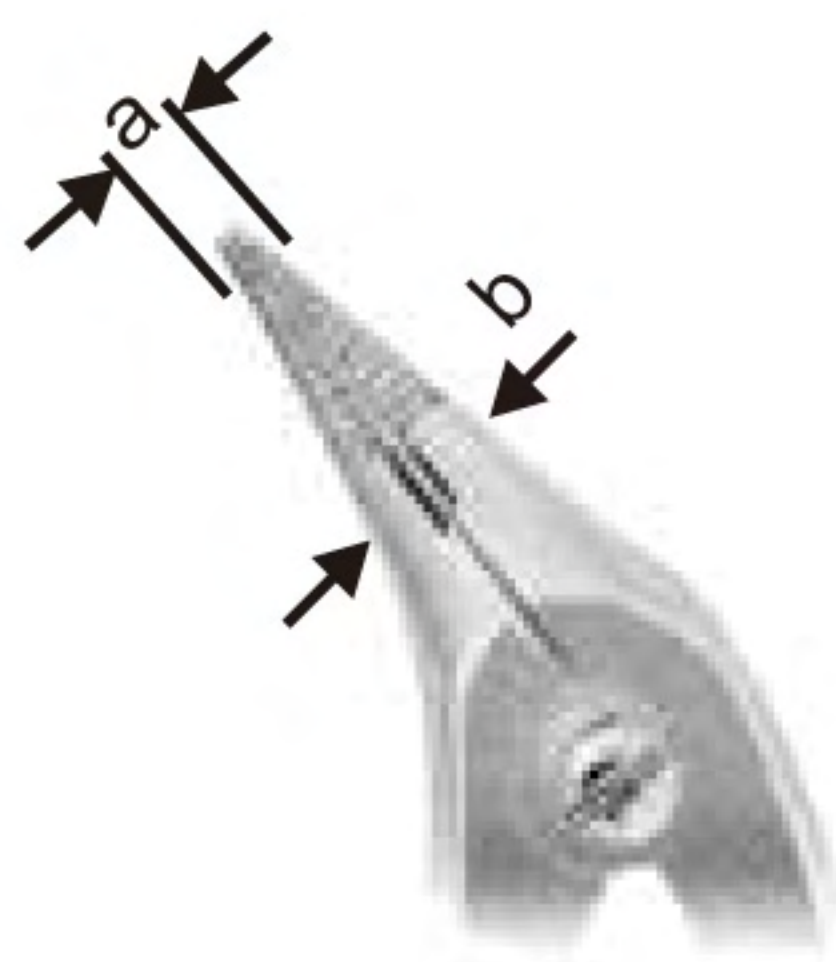

a 3,3mm
b 4mm

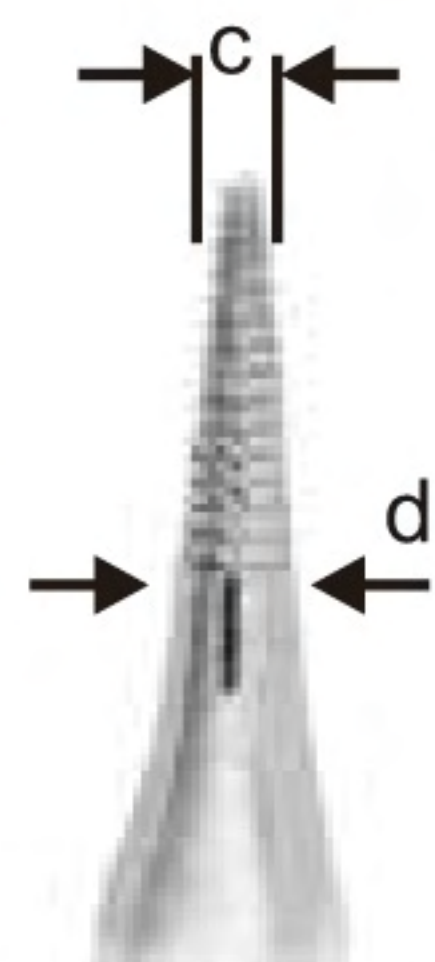

c 2,3 mm
d 3,0 mm



2061
cm. 11,5

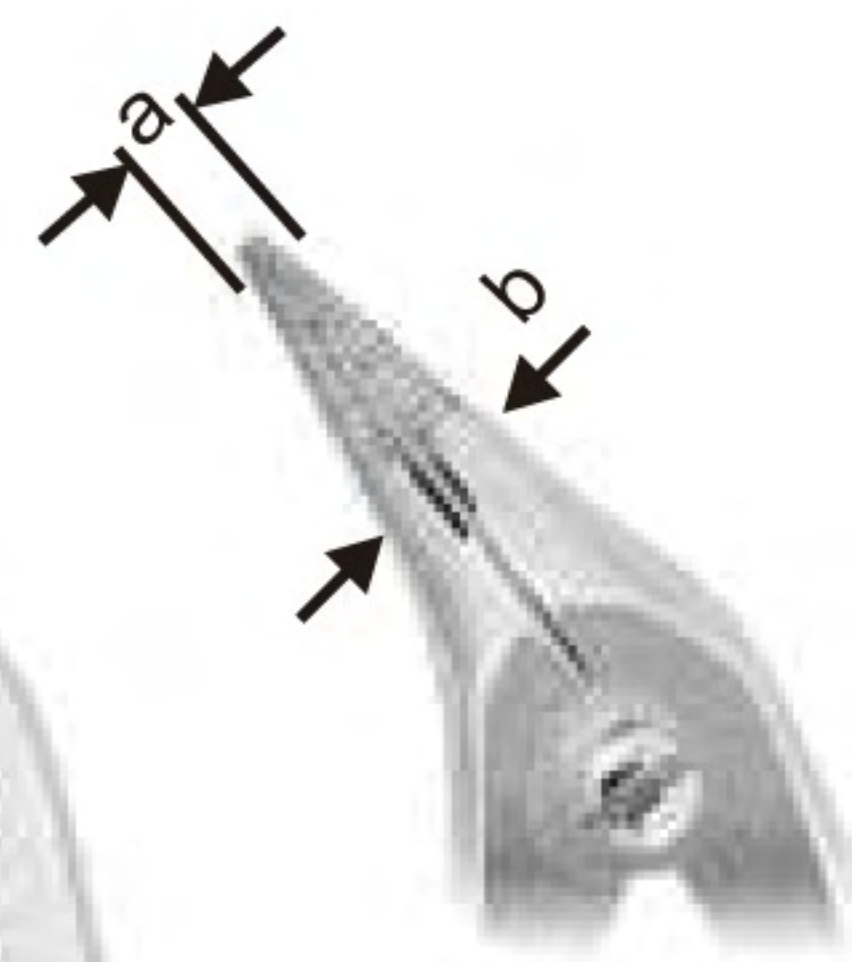

a 4,4 mm
b 5 mm

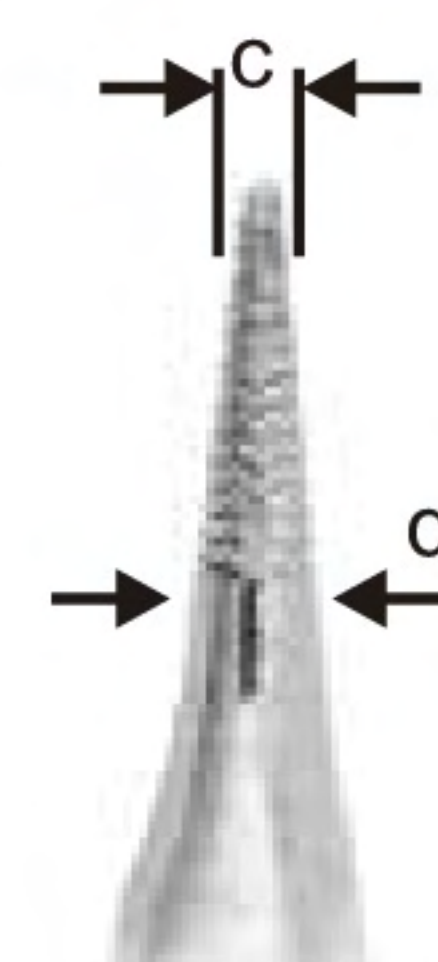

c 3,4 mm
d 3,8mm

Telescope Crown Pliers

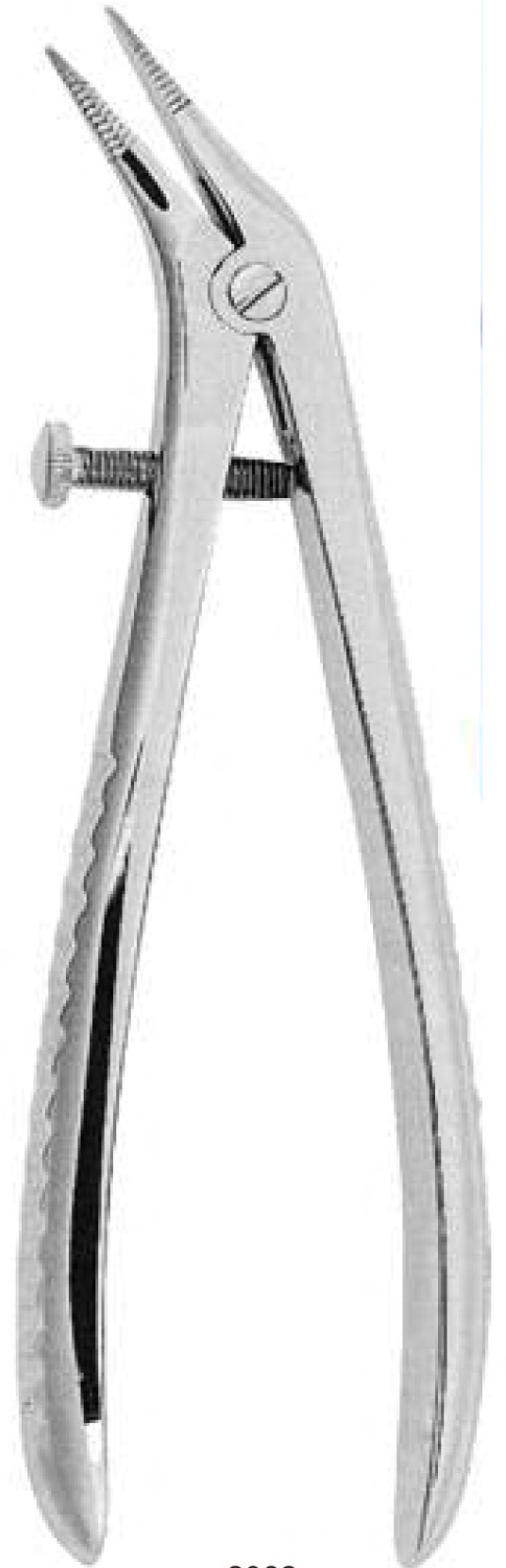

2062
cm. 14,5



Straight

2063
Fig. 1
Kelly
cm. 14



Straight

2064
Fig. 1
Halstead-Mosquito
cm. 12



Straight

2065
Fig. 1
Micro-Mosquito
cm. 10



2066
Fig. 5
Ivory 8
mm 5



2067
Fig. 6
Ivory 8
mm 6



2068
Fig. 7
Ivory 8
mm 7



2069
Ivory 8 N



2070
Didner 8 P



2071
Fig. 1
Tofflemire- Universal

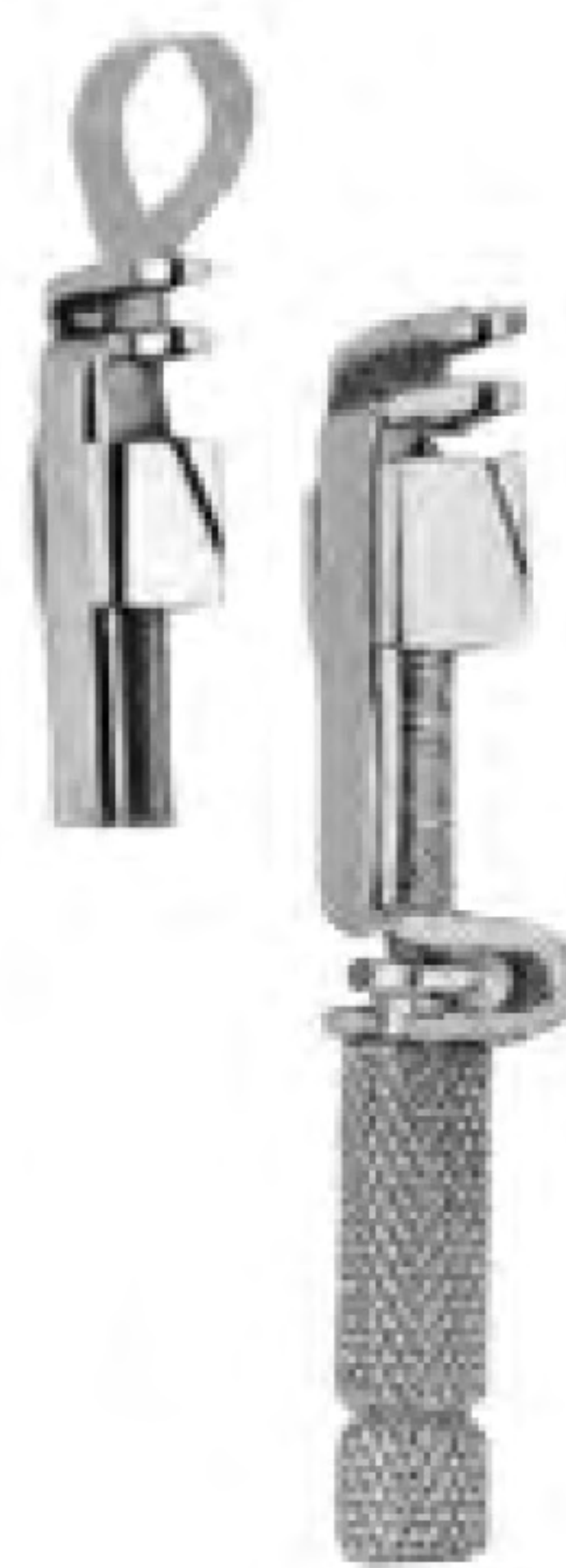

2072
Fig. 2
Tofflemire-Junior

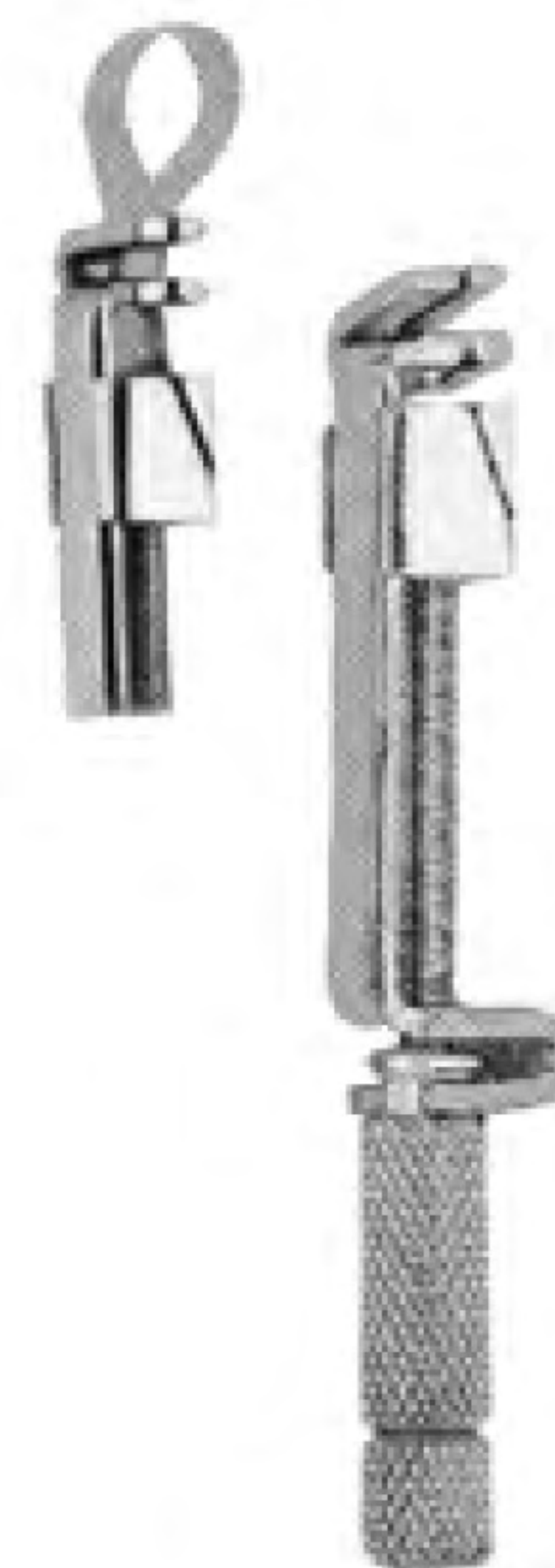

2073
Fig. 3
Tofflemire-Senior





2074
mm. 6x cm.100



2075
mm. 5x cm. 100

For matrix retainers:



2076
mm. 7x cm.100

Assorted in Package of 12

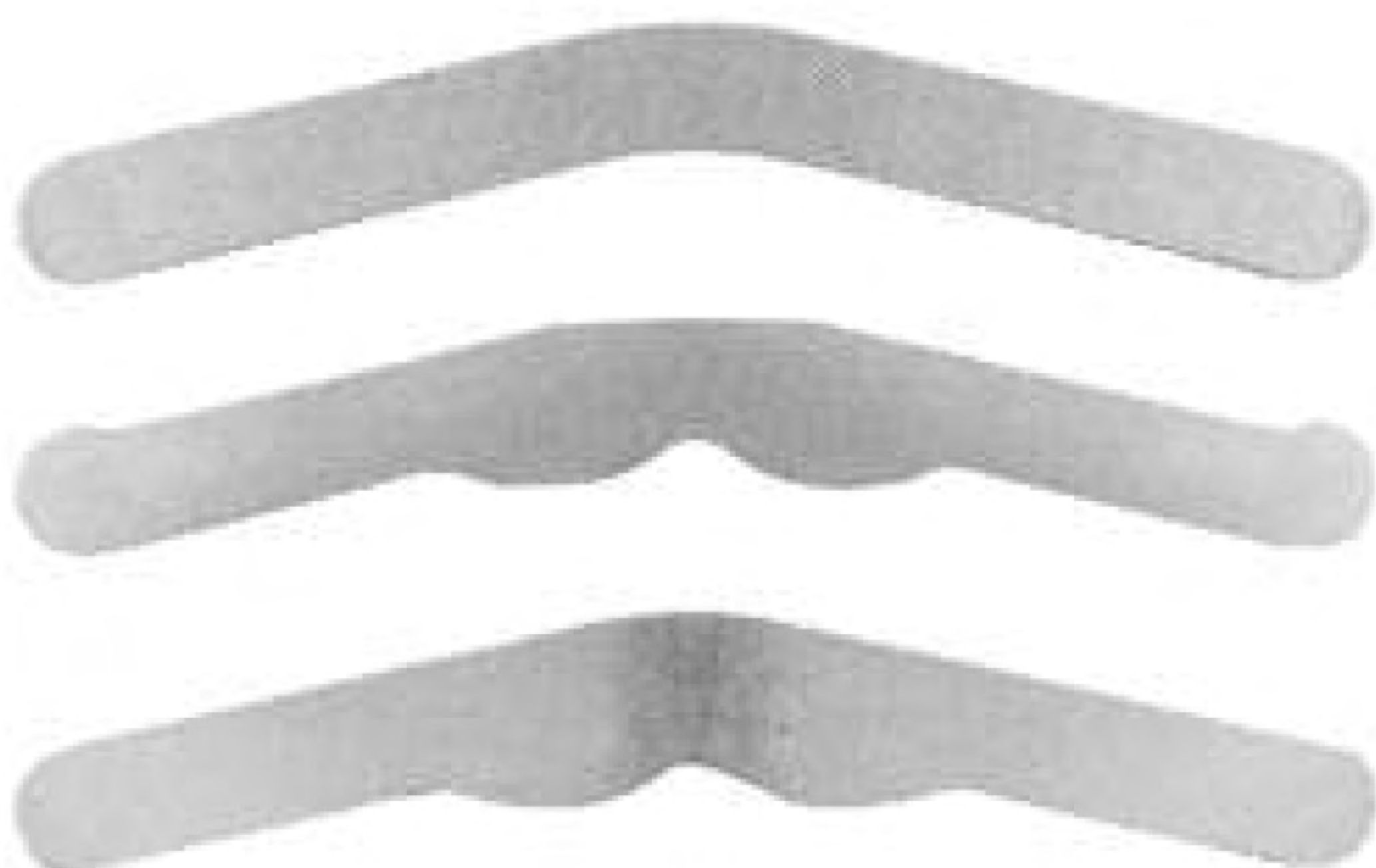

2077
Tofflemire

12 Each for Package

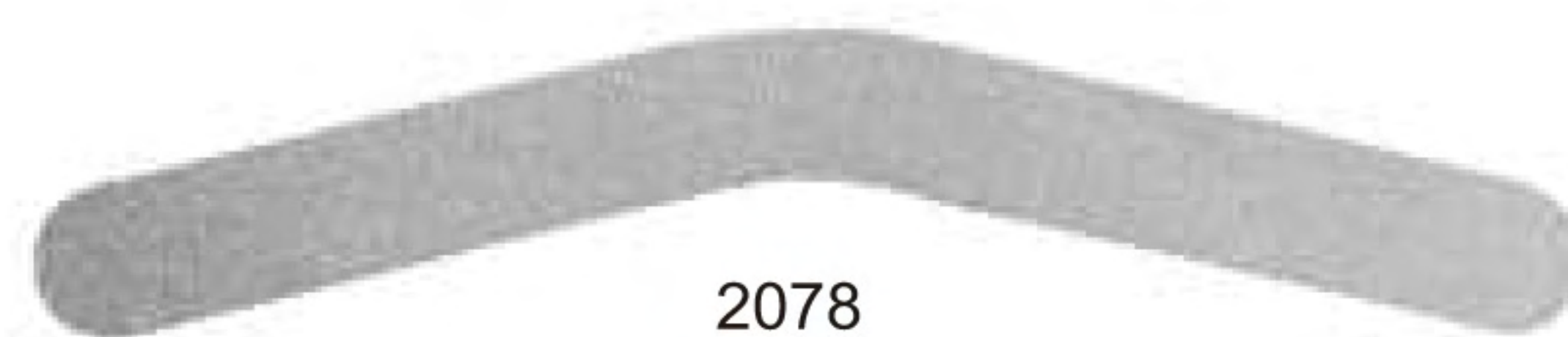

2078
Fig. 1
Tofflemire



2079
Fig. 2
Tofflemire



2080
Fig. 3
Tofflemire



Bone chisels and gouges

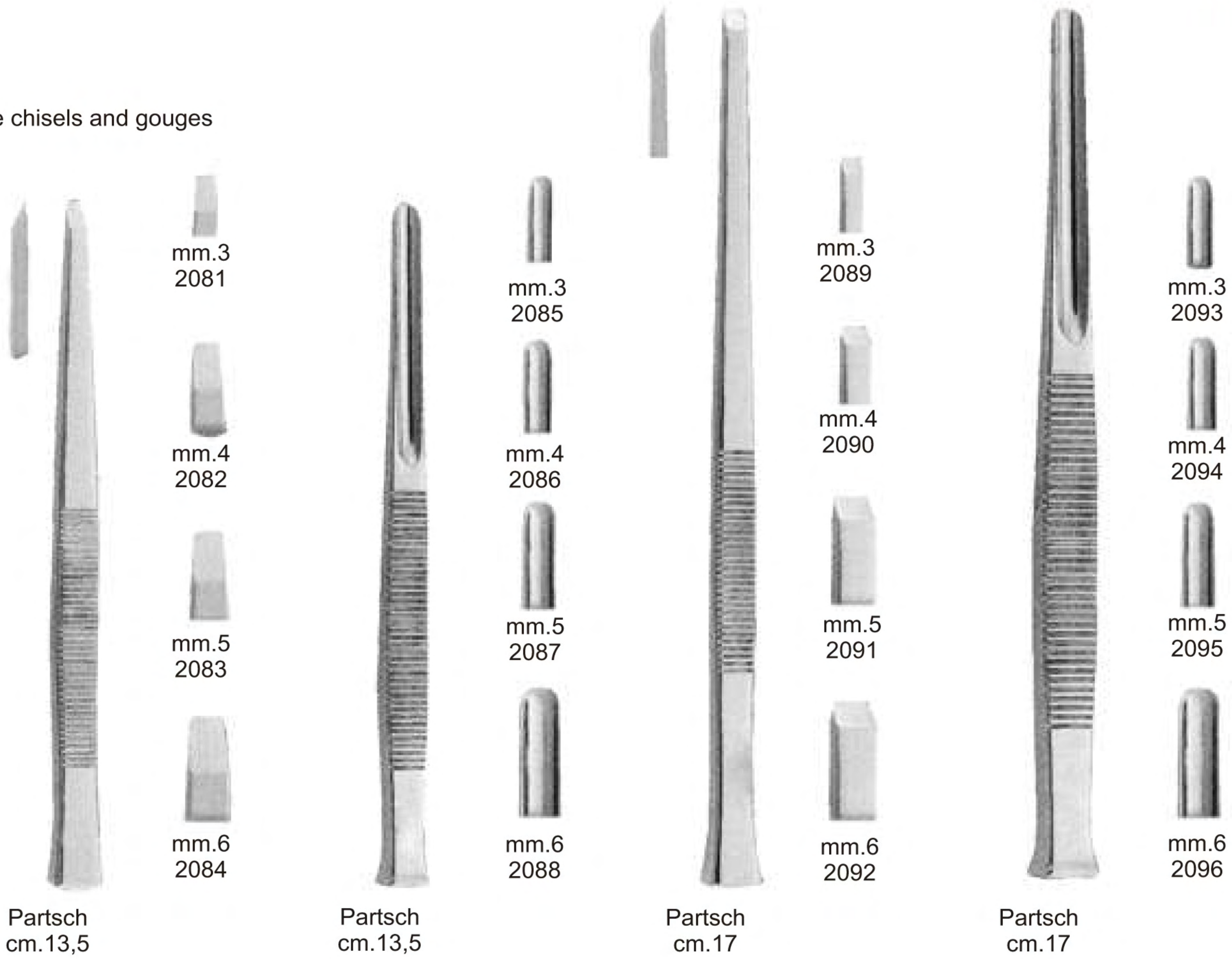

MALLETS

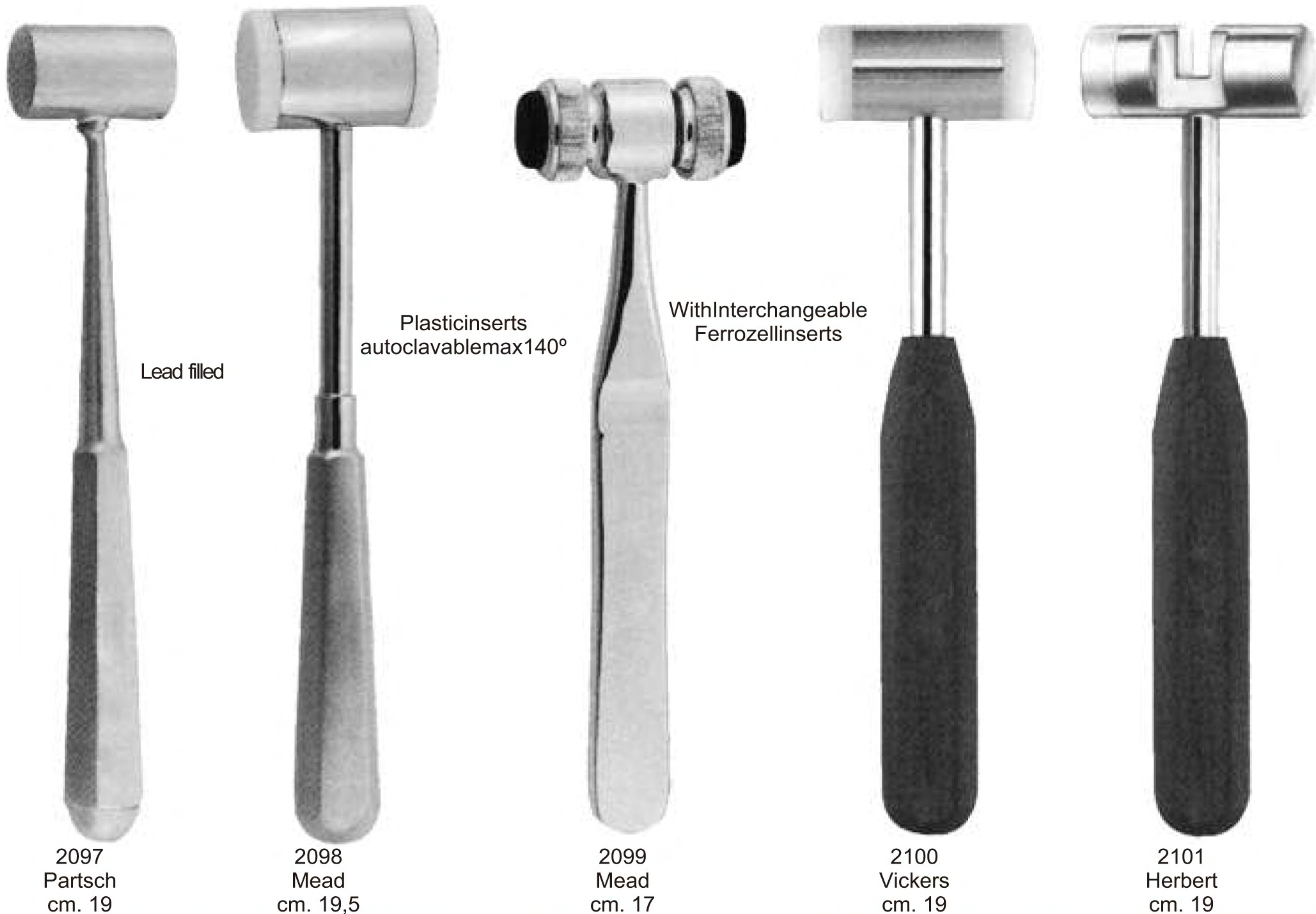



PERIOSTEAL AND ELEVATORS



2102
Fig. 15
Freer

2103
Fig. 16
Freer

2104
Konig
cm. 15,5

2105
Partsch
cm. 14,5

2106
Fig. 22
Seldin retractor

2107
Fig. 23
Seldin retractor

2108
Williger
cm.17

2109
Williger
cm.16

2110
Williger
cm.16

2111
Williger
cm.13



BONE FILES

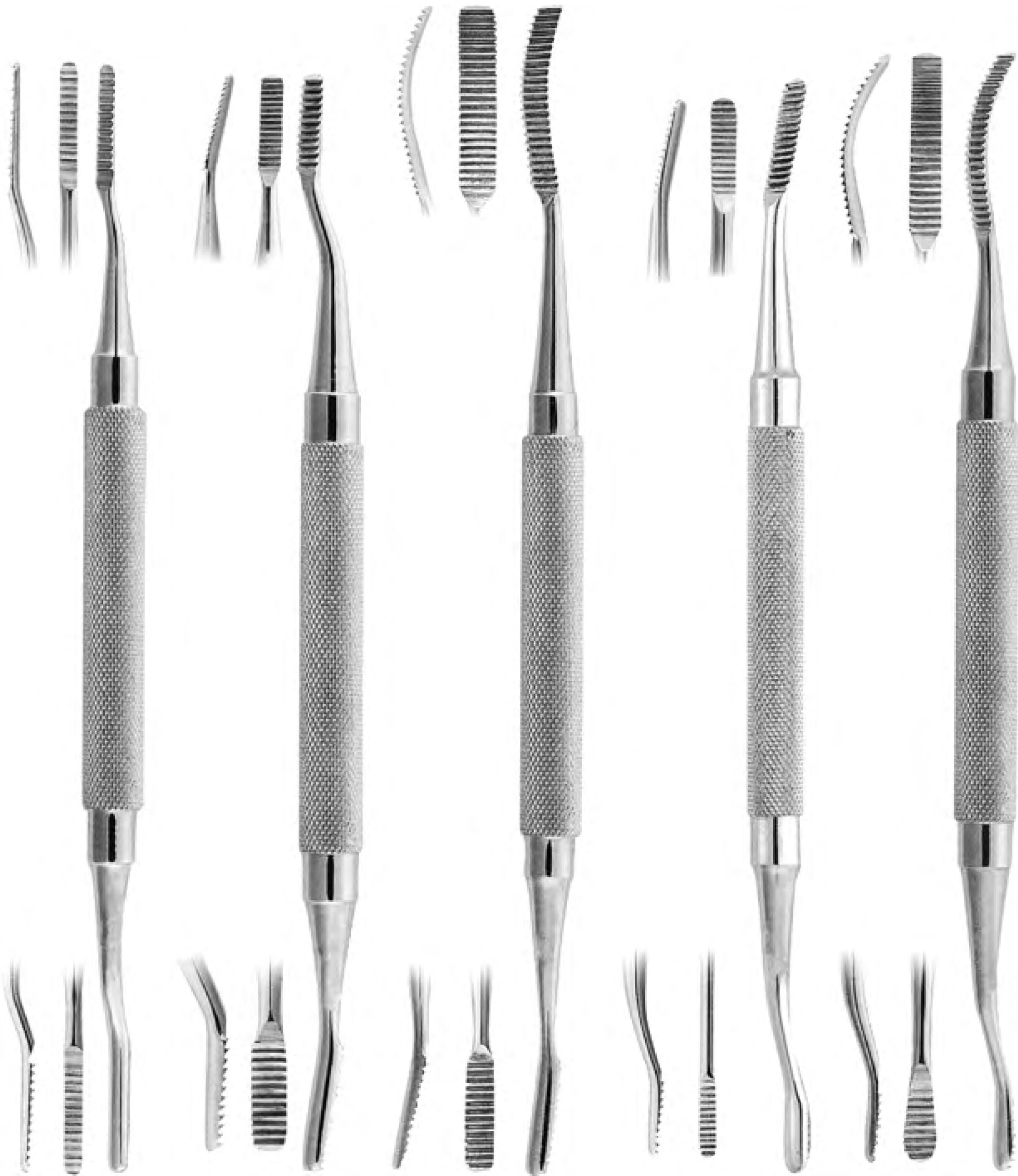

2112
Fig. 1
Polokoff

2113
Fig. 33

2114
Fig. 45
Miller

2115
Fig. 64
Miller

2116
cm. 10



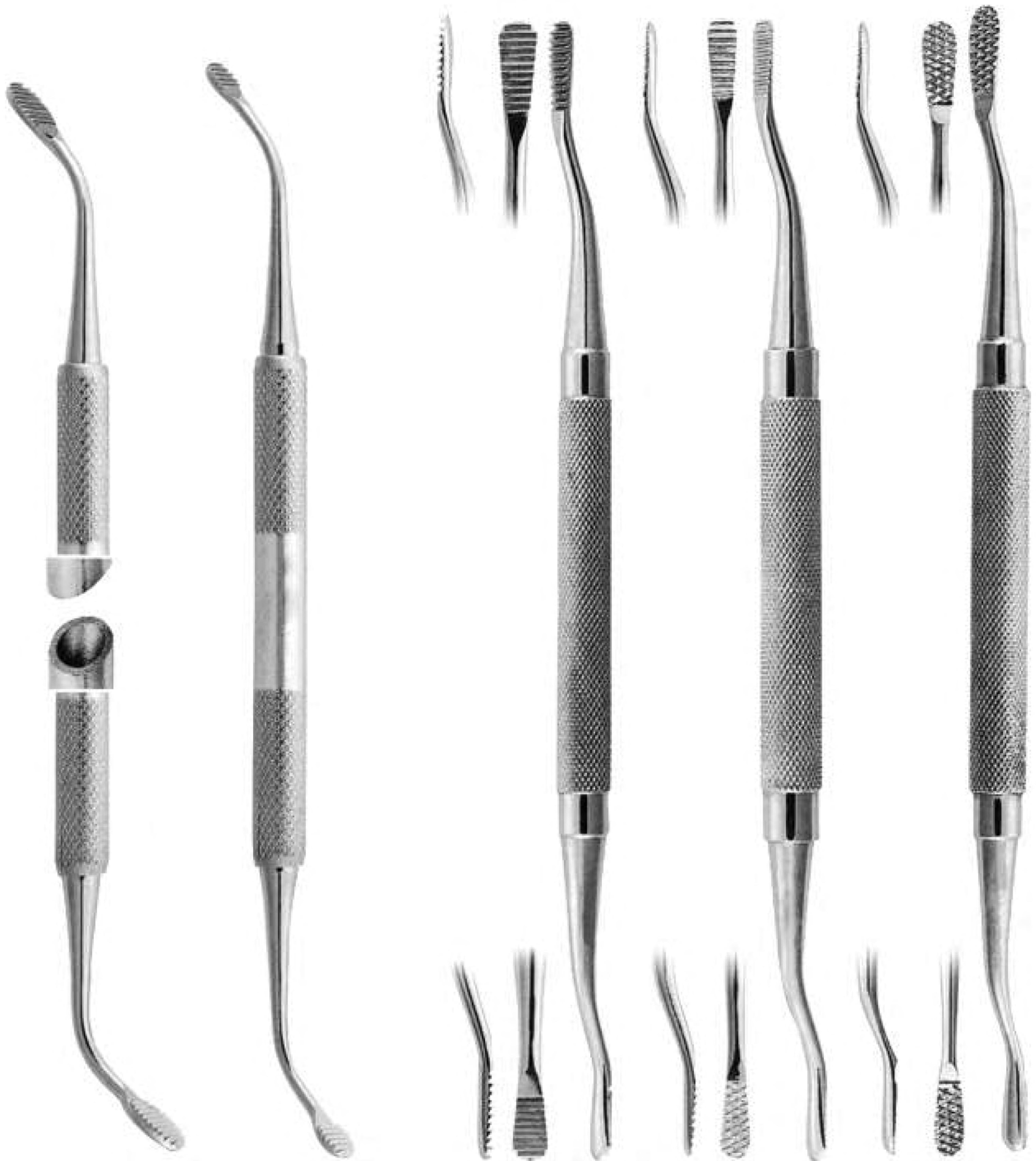

2117
Fig. 1
Wahl

2118
Fig. 2
Wahl

2119
Fig. 12
Howard

2120
Fig. 12A

2121
Fig. 12CA



Periodontal pocket markers



2123
Fig. 1
(Crane-Kaplan)
Goldman-Fox
cm. 15

2124
Fig. 2
(Crane-Kaplan)
Goldman-Fox
cm. 15

Small beaks for use in limited
access areas



FILES



2127
Fig. 1S/2S
Sugarman

2128
Fig. 1S/4S
Sugarman

2129
Fig. 9/10
Schluger

CHISELS



2130
Fig. 3
Ochsenbein

2131
Fig. 4
Ochsenbein

2132
Fig. 36/37
Rhodes
Back-Action



CHISELS

GINGIVECTOMY KNIVES



2133
Fig. 1 / 2
TG Chisel

2134
Fig. 1 / 2
TG Chisel

2135
Fig. 1
TG Chisel

2136
Fig. 2
TG Chisel

2137
Fig. 1
(15K)
Kirkland

2138
Fig. 2
(16K)
Kirkland

2139
Fig. 1
Orban

2140
Fig. 2
Orban



GINGIVECTOMY KNIVES

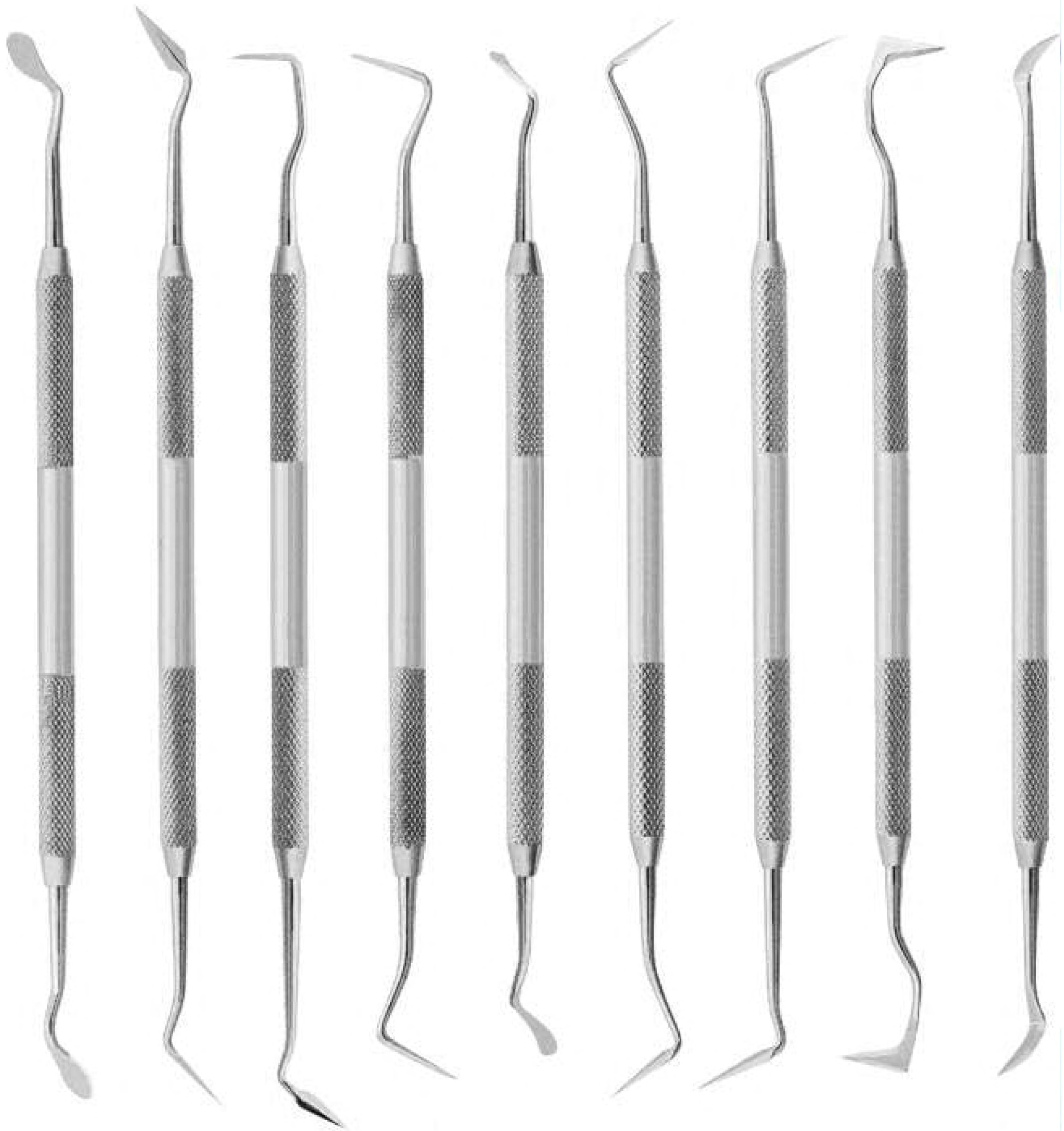

2141
Fig. 7
Goldman-Fox

2142
Fig. 8
Goldman-Fox

2143
Fig. 9
Goldman-Fox

2144
Fig. 11
Goldman-Fox

2145
Fig. 3/4
Buck

2146
Fig. 1/2
Sanders

2147
Fig. 4/5
Sanders

2148
Fig. 19/20

2149
Fig. Ck3
Crane-Kaplan

GRACEY CURRETTES AF TYPE

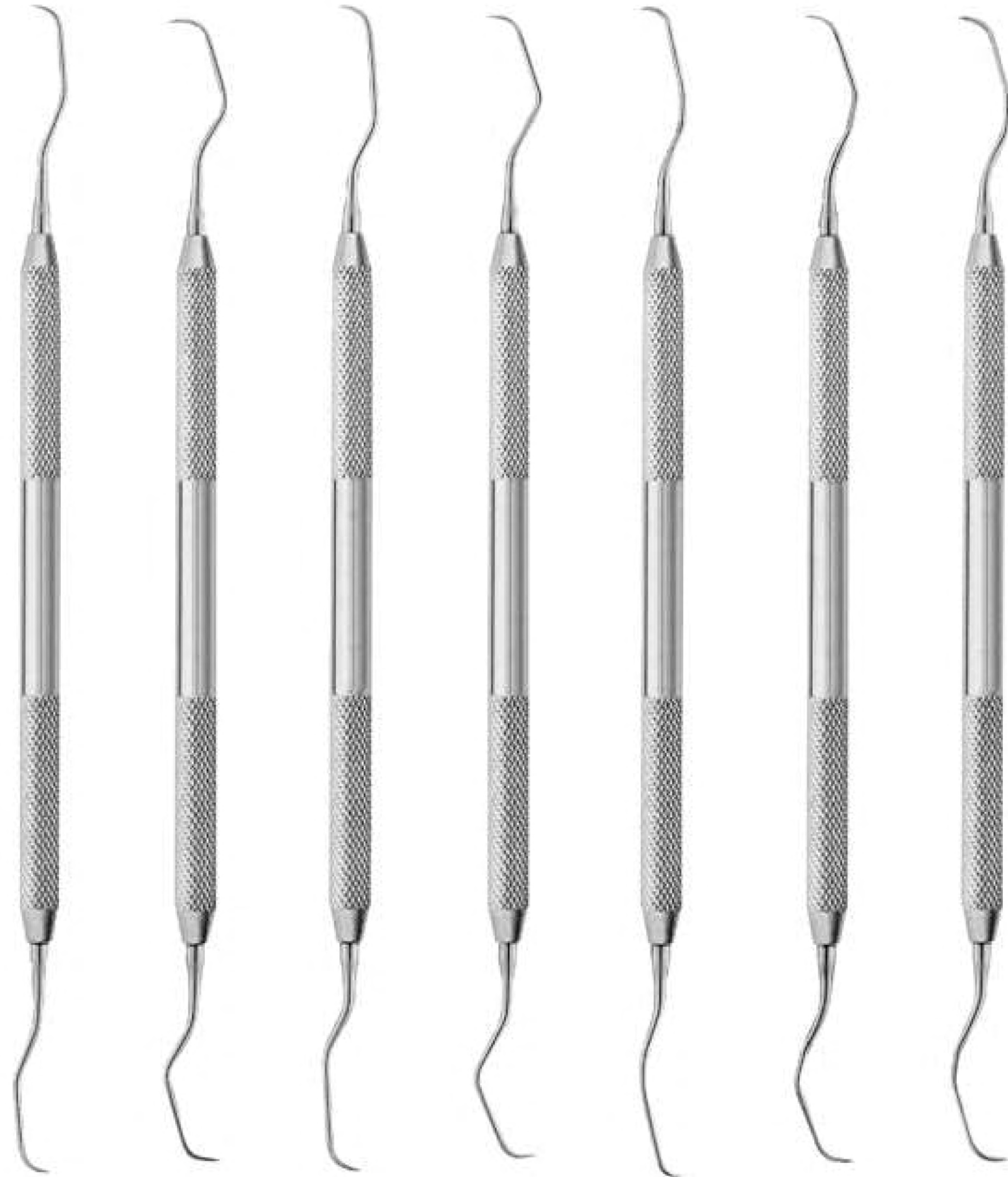

2150
Fig. 1 /2
Gracey
AF / Type

2151
Fig. 3/4
Gracey
AF / Type

2152
Fig. 5/6
Gracey
AF / Type

2153
Fig. 7/8
Gracey
AF / Type

2154
Fig. 11/12
Gracey
AF / Type

2155
Fig. 13/14
Gracey
AF / Type

2156
Fig. 15/16
Gracey
AF / Type



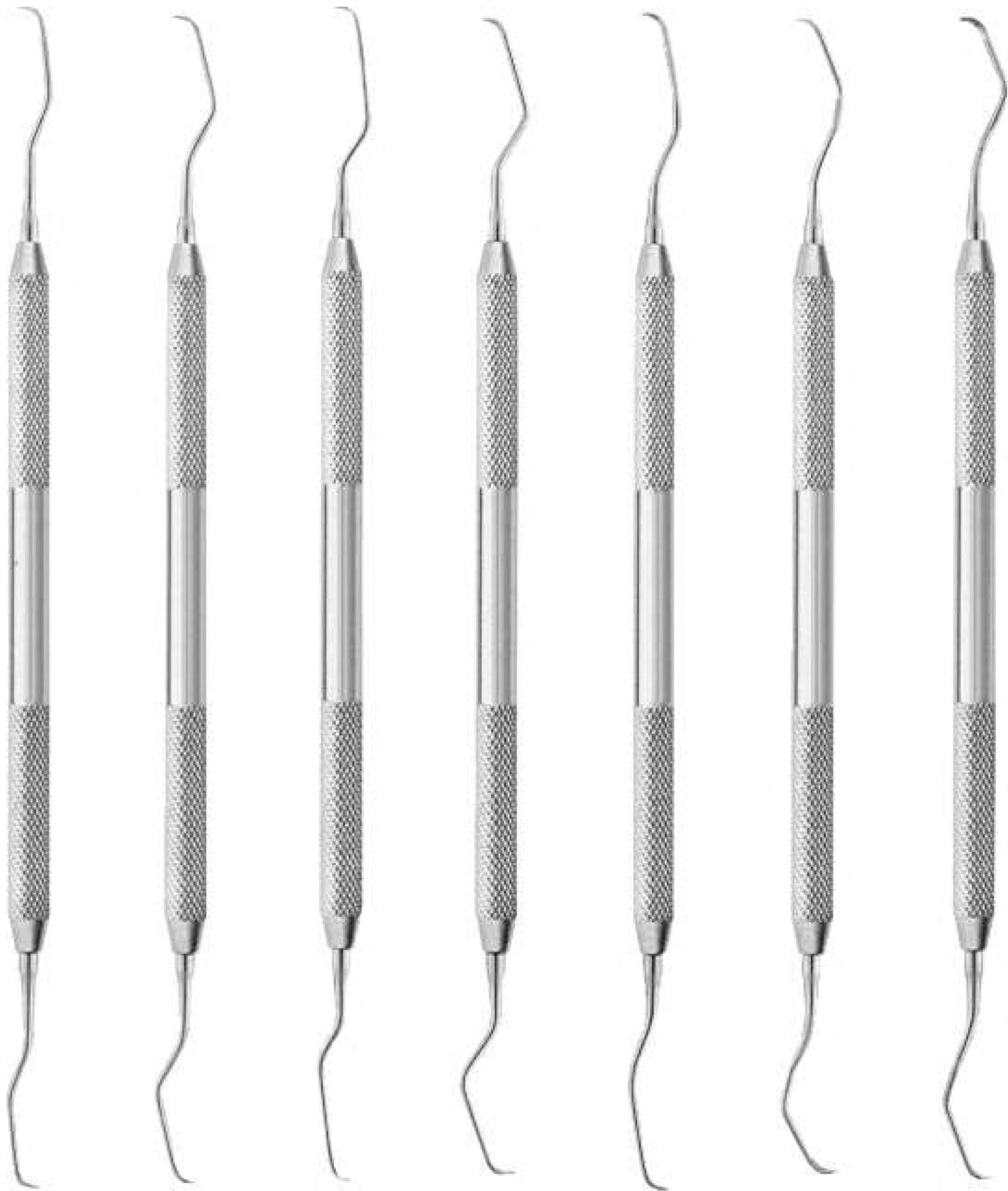

2157
Fig. 1/2
Gracey
MF / Type

2158
Fig. 3/4
Gracey
MF / Type

2159
Fig. 5/6
Gracey
MF / Type

2160
Fig. 7/8
Gracey
MF / Type

2161
Fig. 11/12
Gracey
MF / Type

2162
Fig. 13/14
Gracey
MF / Type

2163
Fig. 15/16
Gracey
MF / Type



CURETTES AND SCALERS

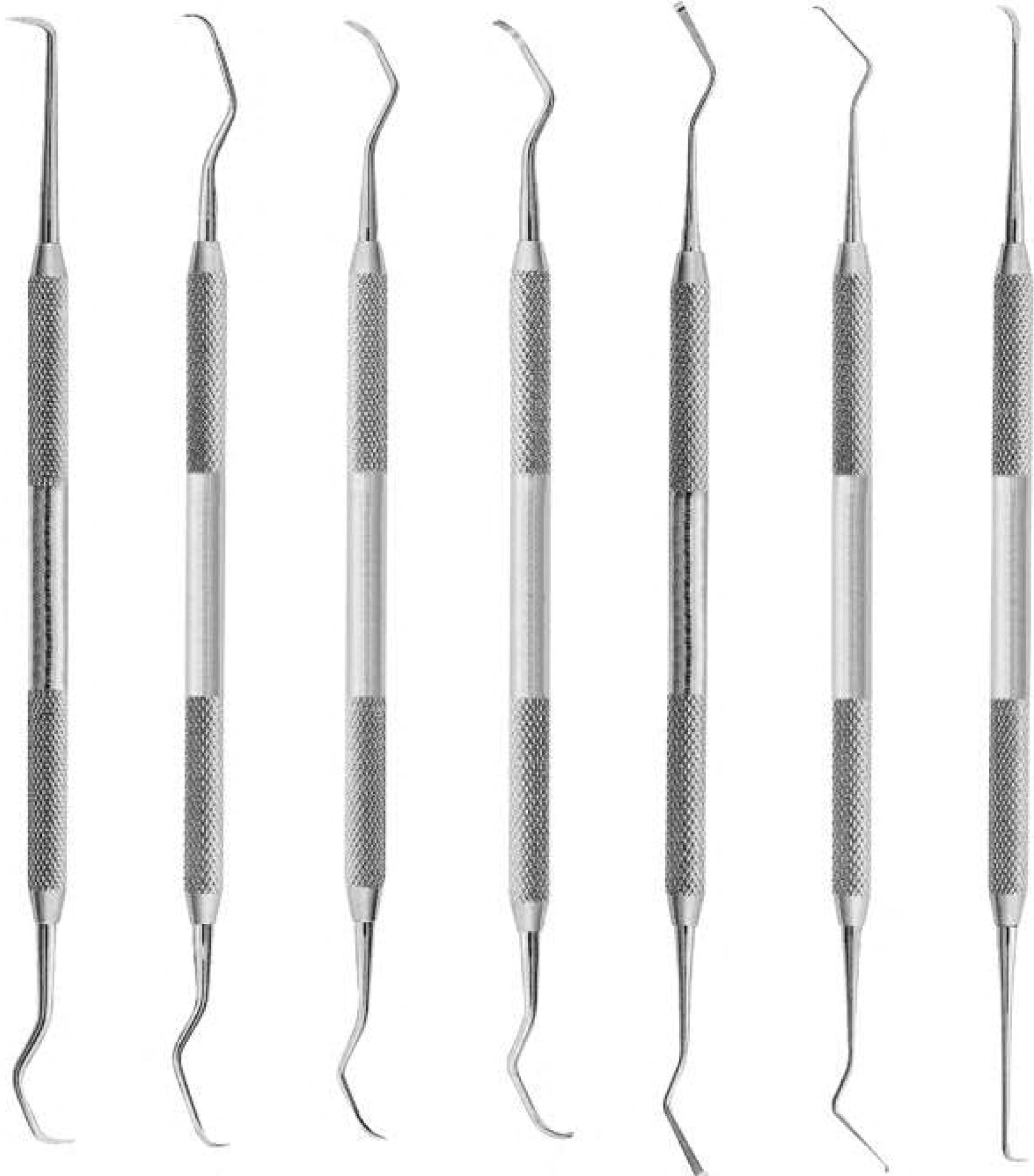

2164 Fig.1 Goldman-Fox 2165 Fig.2 Goldman-Fox 2166 Fig.3 Goldman-Fox 2167 Fig.4 Goldman-Fox 2168 Fig.5 Goldman-Fox 2169 Fig.6 Goldman-Fox 2170 Fig.21 Goldman-Fox



CURETTES AND SCALERS

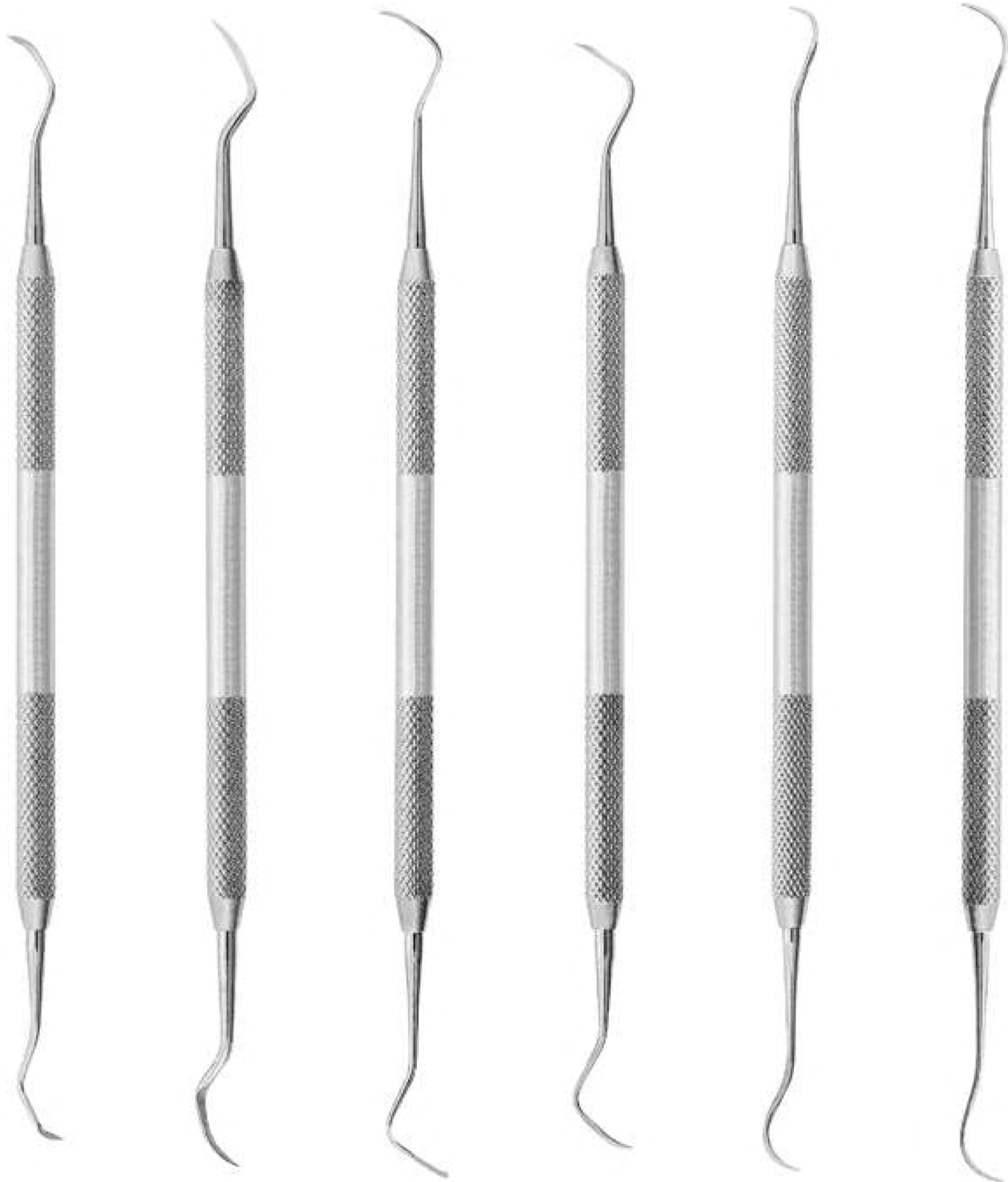

2171
Fig. 11/12
Mc Call

2172
Fig. 11A/12A
Mc Call

2173
Fig. 13/14
Mc Call

2174
Fig. 13S/14S
Mc Call

2175
Mc Call

2176
Fig. 19/20
Mc Call



CURETTES AND SCALERS

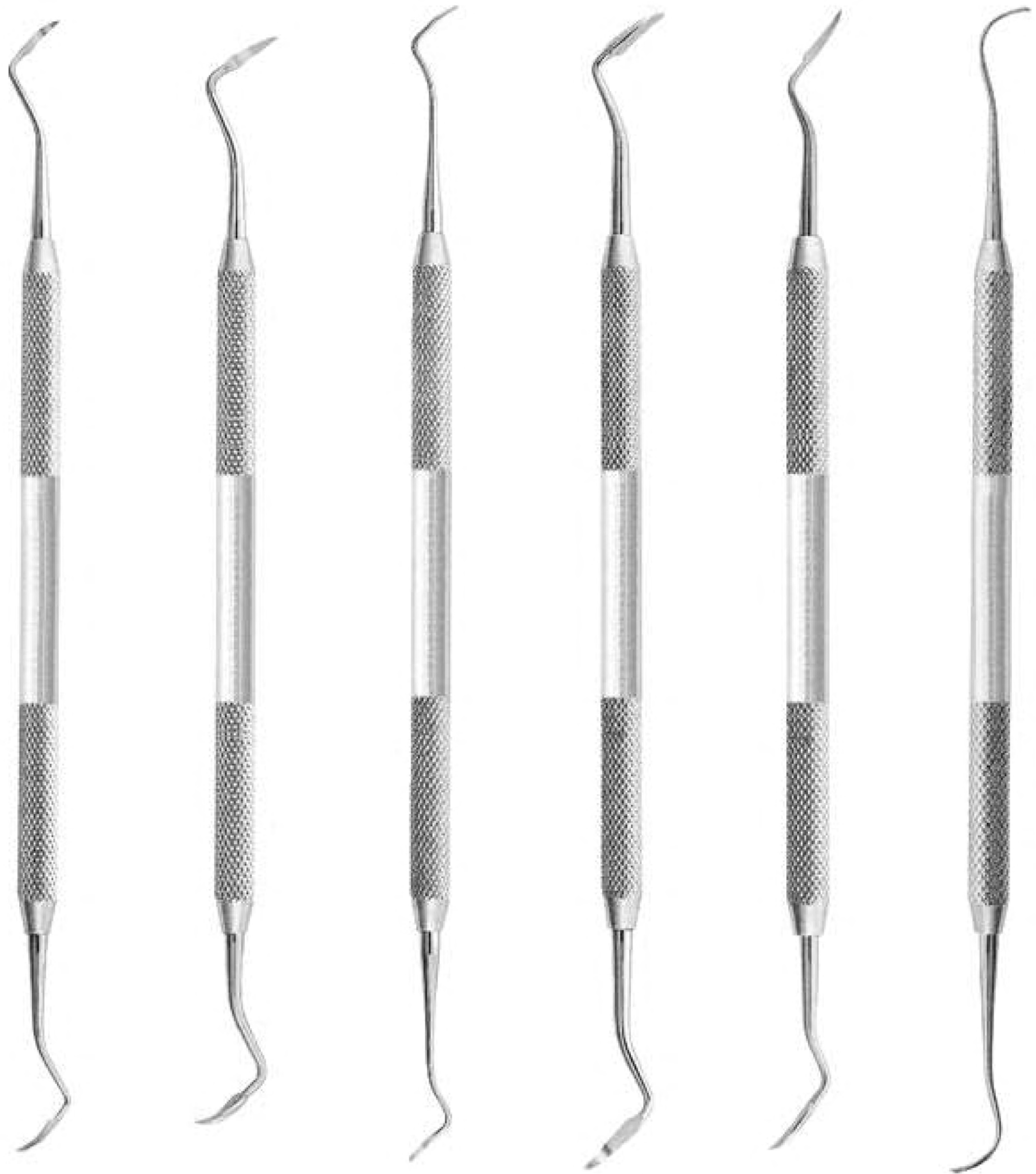

2177
Fig. 2/3
Tavlor

2178
Fig. 204

2179
Fig. 204S

2180
Fig. 6
Crane-Kaplan

2181
Fig. 6S
Mini Crane-Kaplan

2182
Fig. 7/8
Younger-Good



FILE



2183
Fig. 3/7
Hirschfeld

CURETTES AND SCALERS



2184
Fig. 31/32
Jacquette

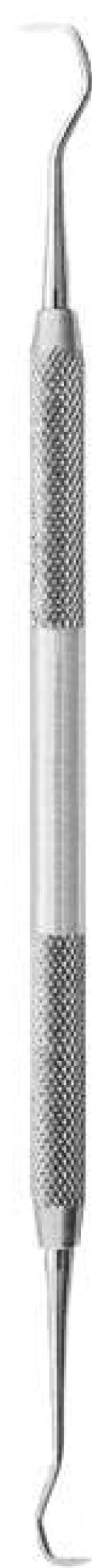

2185
Fig. 30/33
Jacquette



2186
Fig. 34/35
Jacquette



2187
Fig. 37/38
Jacquette

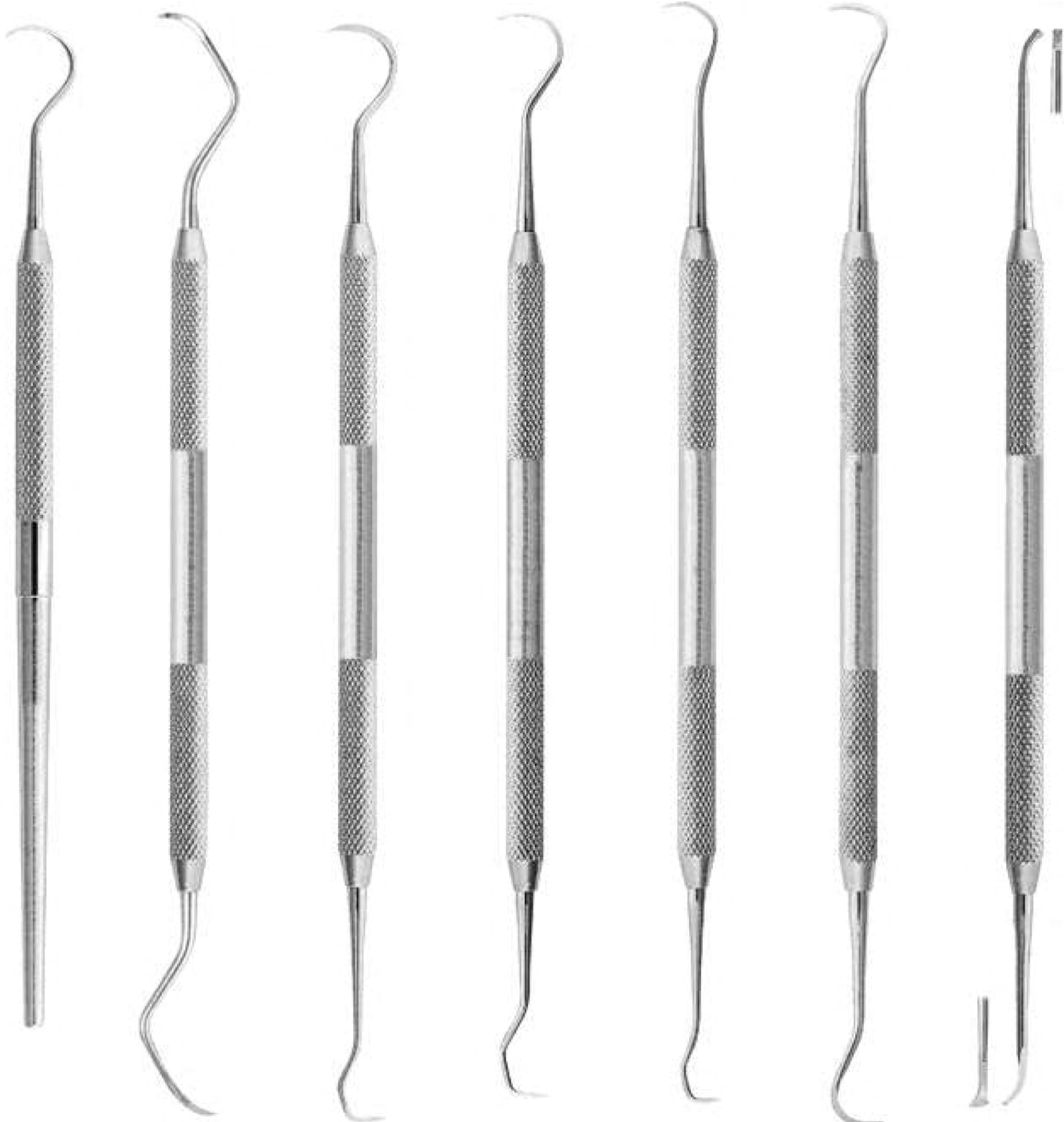

2188
Fig.U15
Towner

2189
Fig. M23
Universal Scaler

2190
Fig. U15/33
Towner Jacquette

2191
Fig. U15/30
Towner Jacquette

2192
Fig. H5/33

2193
Fig. H6/H7

2194
Fig. 1 /2





2195
Fig. 1



2196
Fig. 1L
Sinistro
Left



2197
Fig. 1R
Destro
Right



2198
Fig. 2L
Sinistro
Left



2199
Fig. 2R
Destro
Right



2200
Fig. H5
Hygienist



2201
Fig. H6
Hygienist



2202
Fig. H7
Hygienist



2203
Fig. 33

INSTRUMENT TRAYS



STANDARD
Dimensions
228x182x34 mm.

2204



2205
Orange



2206
Red



2207
Green

Locking Tray Large for 20 instruments, complete with silicone insert frame



STANDARD
Dimensions
288x182x34 mm.

2208



2209
Orange



2210
Red



2211
Green

Locking Tray Large for 15 instruments, complete with silicone insert frame



STANDARD
Dimensions
288x 182x34 mm.

2212



2213
Orange



2214
Red



2215
Green

Locking Tray Large for 10 instruments, complete with silicone insert frame



Set of 2 spare stainless steel knobs complete of washers



Aluminium colour - coded instrument trays - STANDARD - perforated



2216



2217

Colour - coded bases: dimensions mm. 284 × 183 × 17



2218



2219



2220



2221

Lid - grey only, dimensions mm. 288 × 187 × 29

INSERT FRAMES



2222
Insert frame for 10 instruments

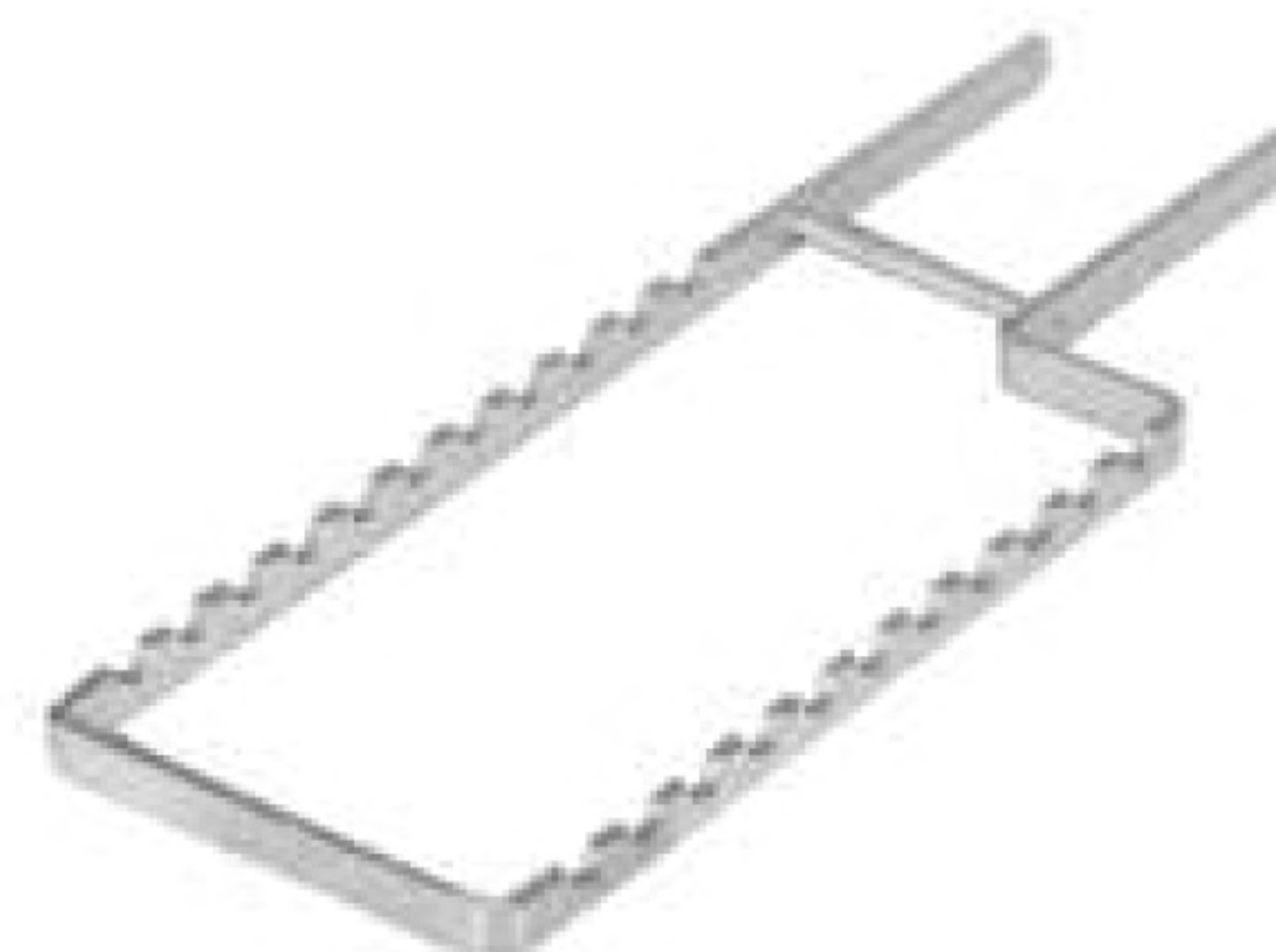

2223
Insert frame for 11 instruments

STAINLESS STEEL IMPRESSION TRAYS



"NEW SUPER" STAINLESS STEEL IMPRESSION TRAYS WITH RETENTION RIM



2224-U1
XL



2225-U2
L



2226-U3
M



2227-U4
S



2228-U5
XS



2229-L1
XL



2230-L2
L



2231-L3
M



2232-L4
S



2233-L5
XS



“PERMA-LOCK” solid regular stainless steel impression trays with retention rim

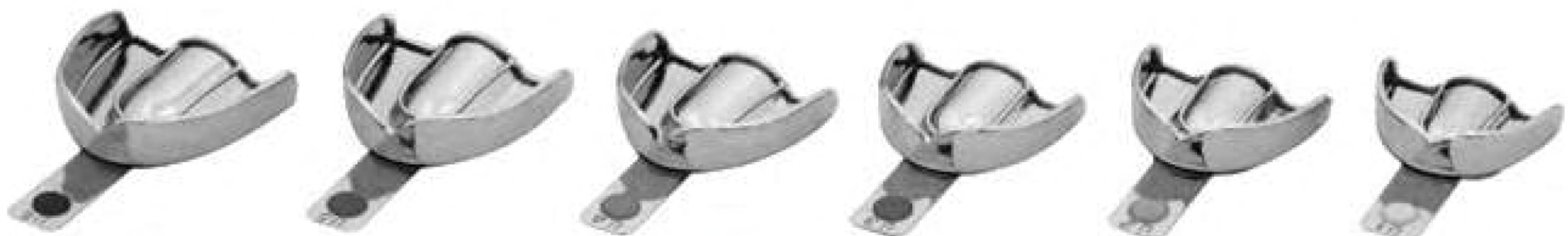
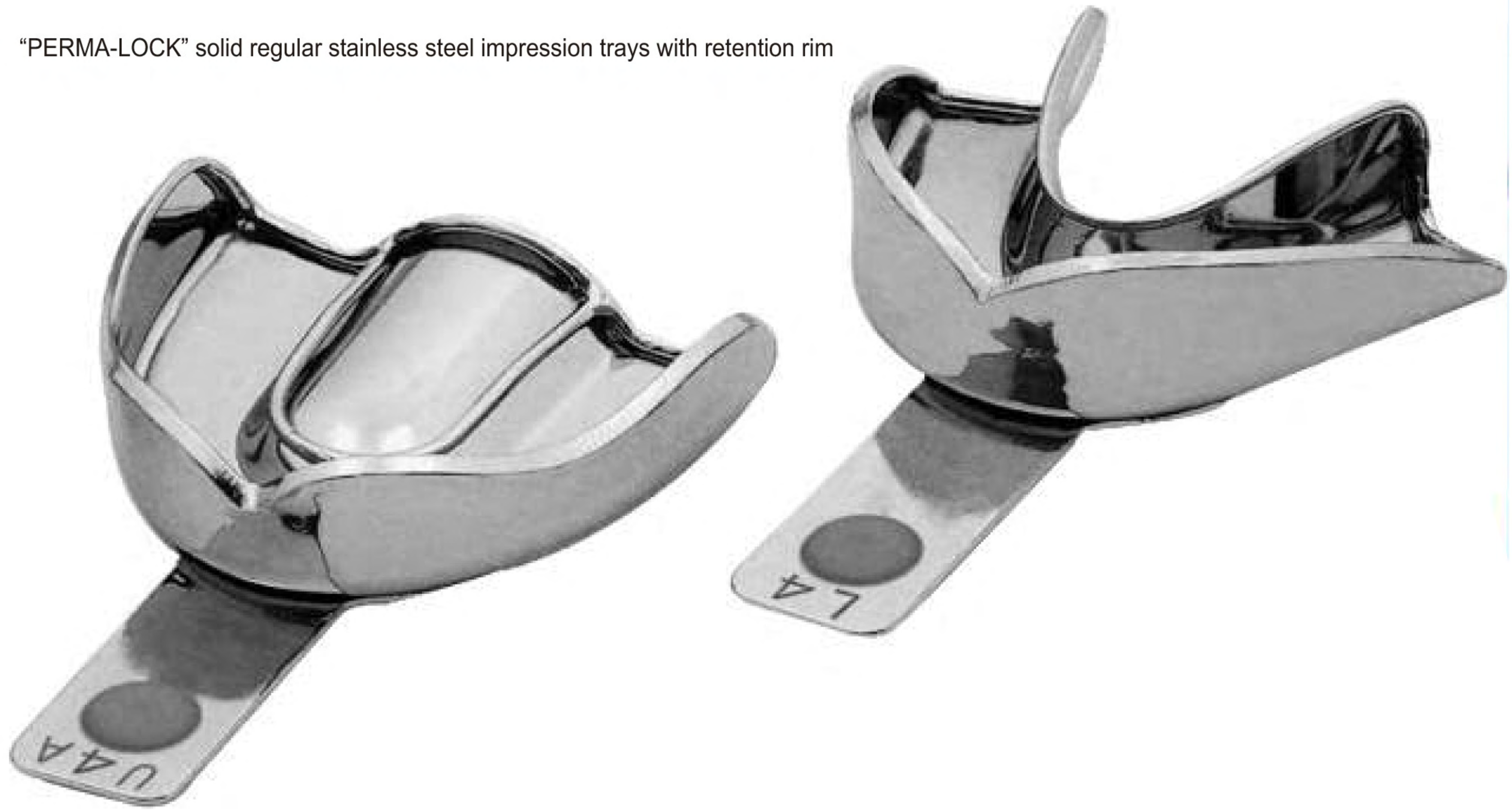

2234-U6
XL

2235-U5
L

2236-U4
M

2237-U3
S

2238-U2
XS

2239-U1
XXS



XL
2240-L6



L
2241-L5



M
2242-L4



S
2243-L3



XS
2244-L2



XXS
2245-L1



2246-L2D



2247-L4D



2248-L6D



2249-L2S



2250-L4S



2251-L6S

STAINLESS STEEL IMPRESSION TRAYS



"PERMAL-LOCK" solid regular stainless steel impression trays with retention rim



2252-U6A
XL



2253-U5A
L



2254-U4A
M



2255-U3A
S



2256-U2A
XS



2257-U1A
XXS



2258-L6
XL



2259-L5
L



2260-L4
M



2261-L3
S



2262-L2
XS



2263-L1
XXS



Solid regular stainless steel impression trays without retention rim



2264-U6
XL

2265-U5
L

2266-U4
M

2267-U3
S

2268-U2
XS

2269-U1
XXS



2270-L6
XL



2271-L5
L



2272-L4
M



2273-L3
S



2274-L2
XS



2275-L1
XXS

PARTIAL IMPRESSION TRAYS



2276-L2D



2277-L4D



2278-L6D



2279-L2S



2280-L4S



2281-L6S

STAINLESS STEEL IMPRESSION TRAYS



“ANATOMIC” solid regular stainless steel impression trays without retention rim

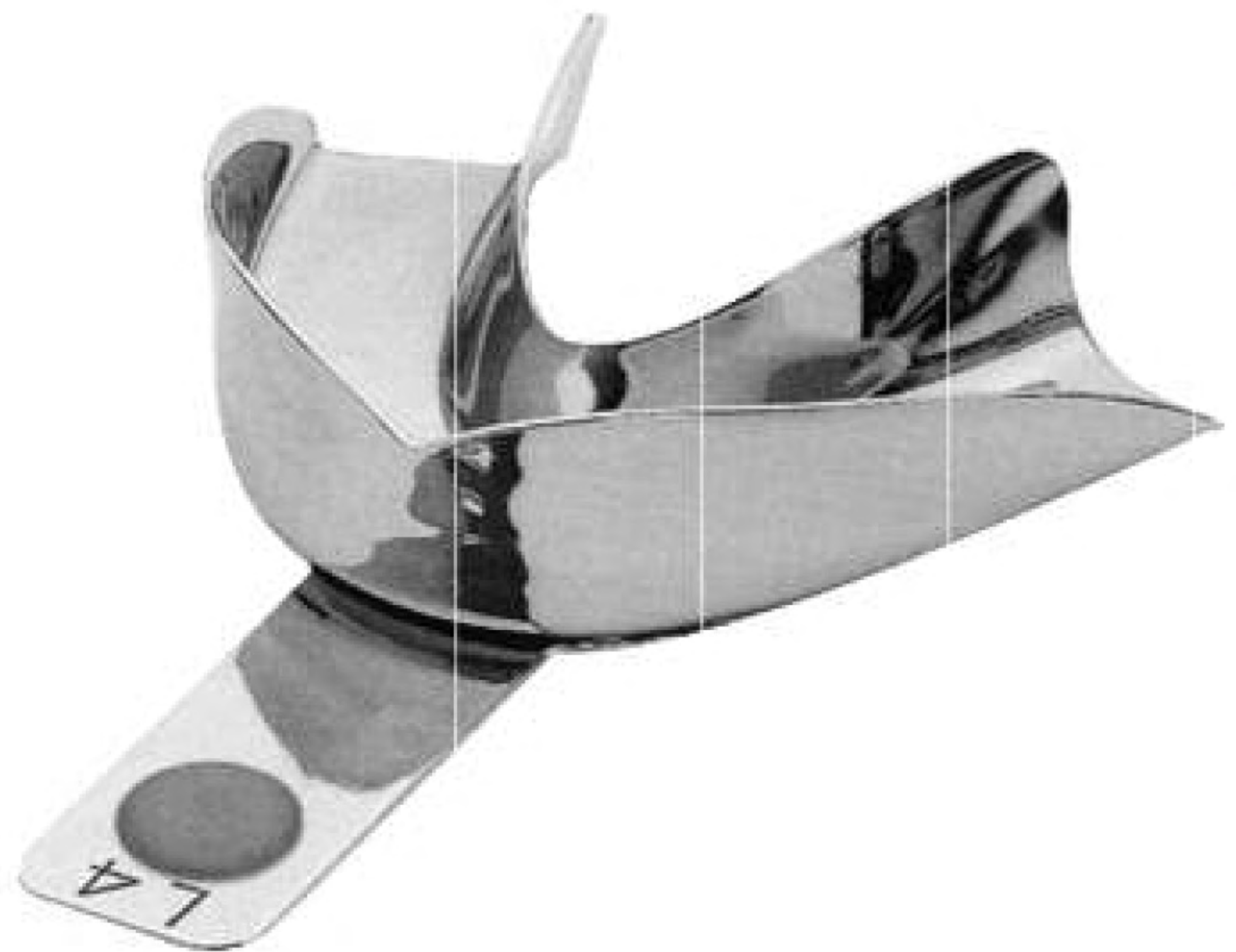

2282-U6A
XL



2283-U5A
L



2284-U4A
M



2285-U3A
S



2286-U2A
XS



2287-U1A
XXS



2288-L6
XL



2289-L5
L



2290-L4
M



2291-L3
S



2292-L2
XS



2293-L1
XXS



"PERMA-LOCK" Perforated regular stainless steel impression trays with retention rim

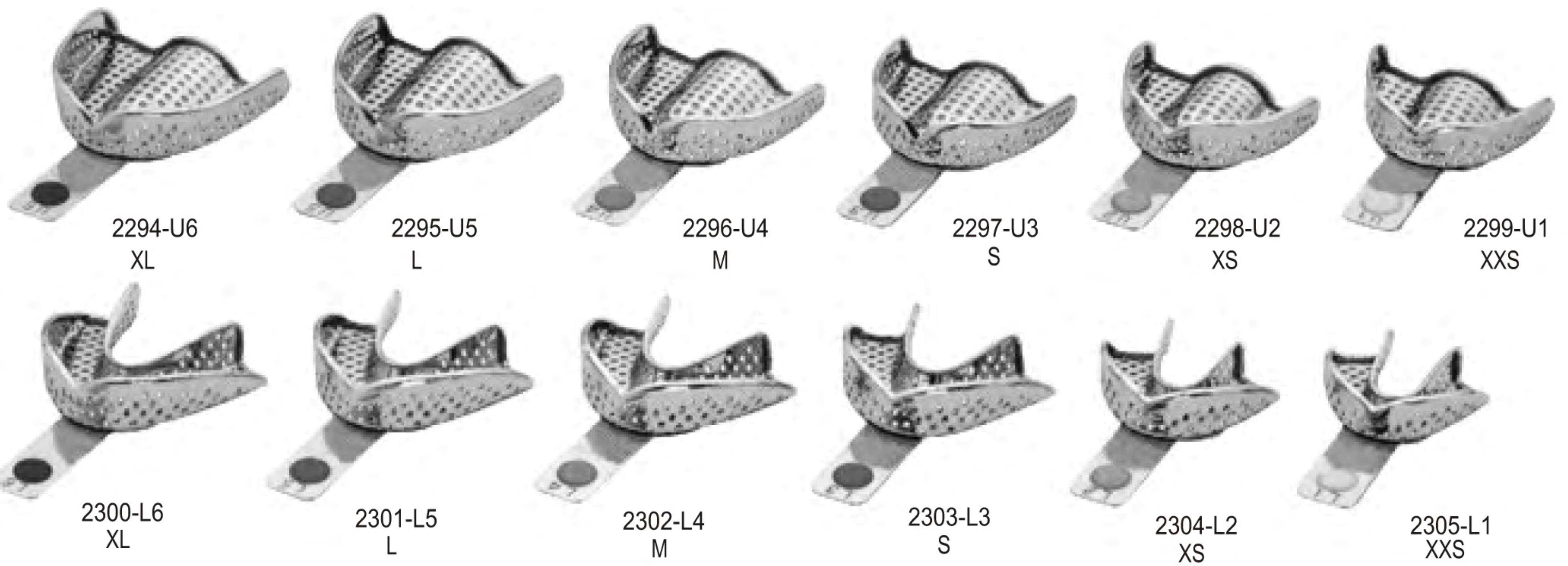

"PERMA-LOCK" partial Impression Trays

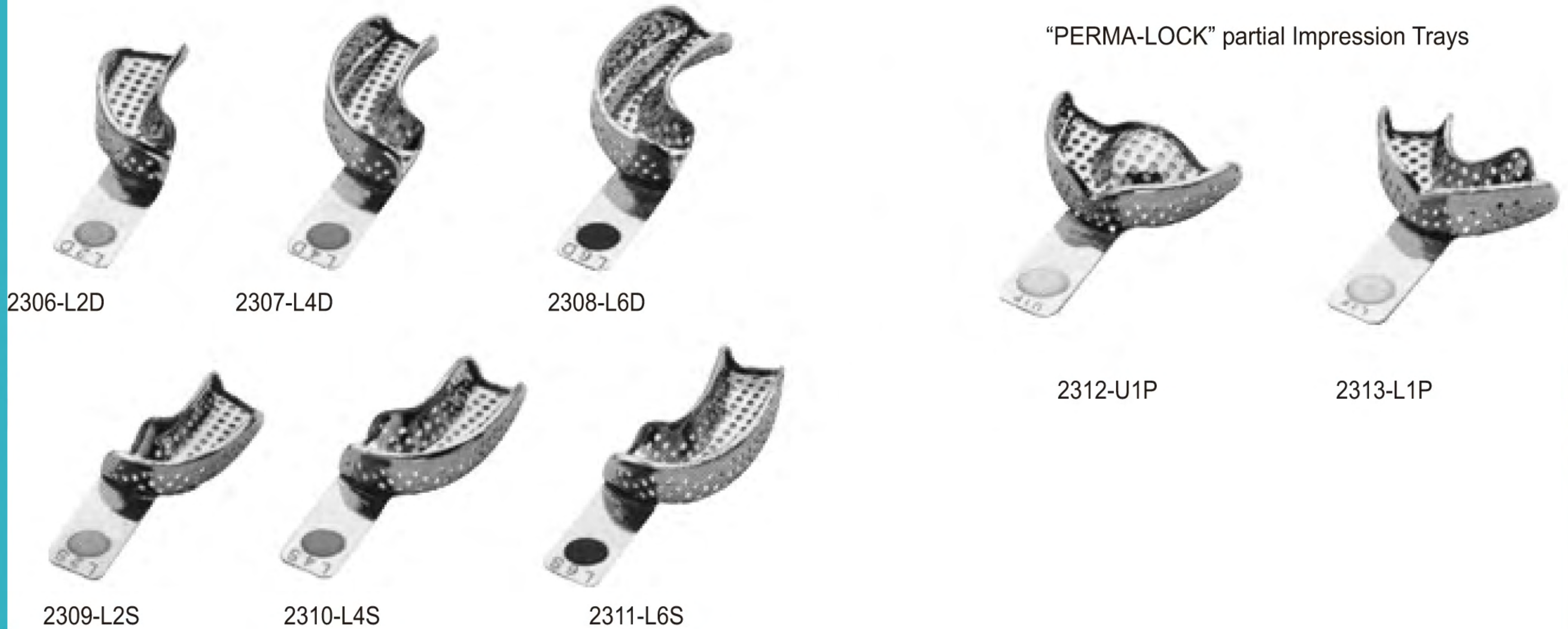



2314



2314 TECHICAL DATAS

Intercondylar distance	120 mm.
Condylar inclination	fixed at 30°
Bennet angle	fixed at 7°
Incisal table inclination	10°
Distance between mounting plates	90-110 mm.
Weight	700 gr.
Opening	108°

Features mod. 2314

Lightweight anatomic articulator made of aluminium die-casting. It can be used following the geometrical laws of medium values (Bonwill triangle). Fizing according to centric. Automatic return to the hinge axis with springs. Anti-shock hinge rod in case articulator falls accidentally. Bigger size lock screws for mounting plates.

Increased height and width

More space when using removable stumps systems.
More space for installation of mobile prosthesis with high chewing or big base.
More space when using magnetic plates.
Better back entrance.
Variable internal working distance.



Steel parts

Incisal guide rod and bearing rod for 180° opening are in stainless steel.
Stainless steel hinge rod.

Hinge rod

Antishock System.

Articulator holding

Anatomic back shoulders favour a practical and efficient holding of the articulator.

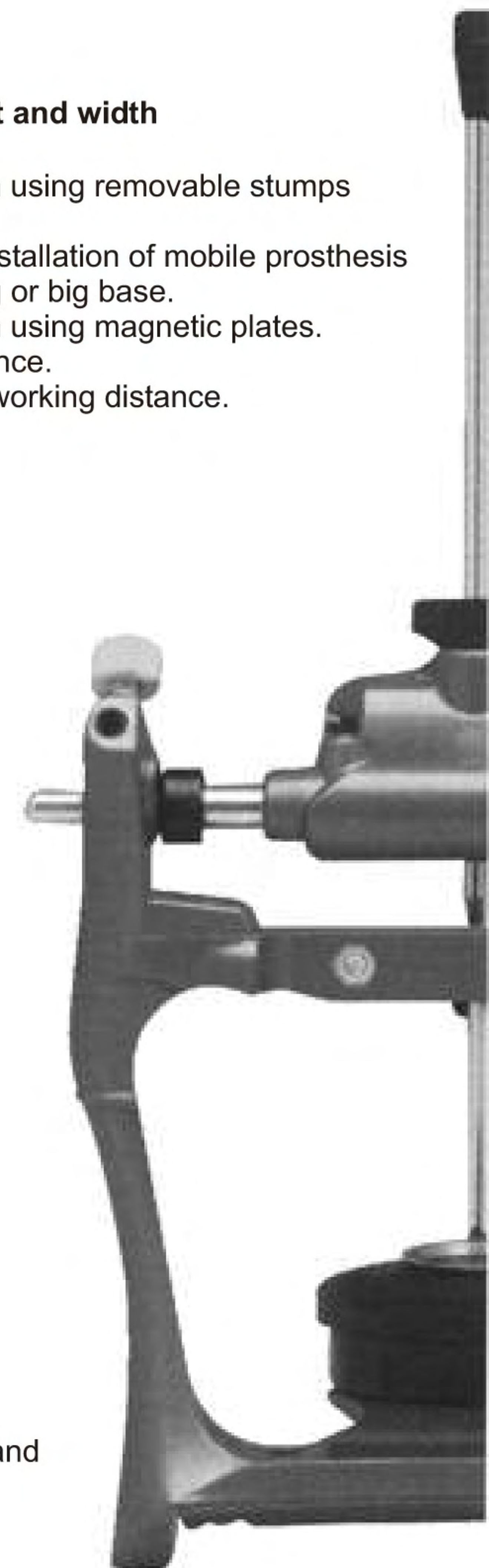



2314
TECHICAL DATAS

Intercondylar distance	120 mm.
Condylar inclination	fixed at 30°
Bennet angle	fixed at 7°
Incisal table inclination	10°
Distance between mounting plates	90-110 mm.
Weight	700 gr.
Opening	108°

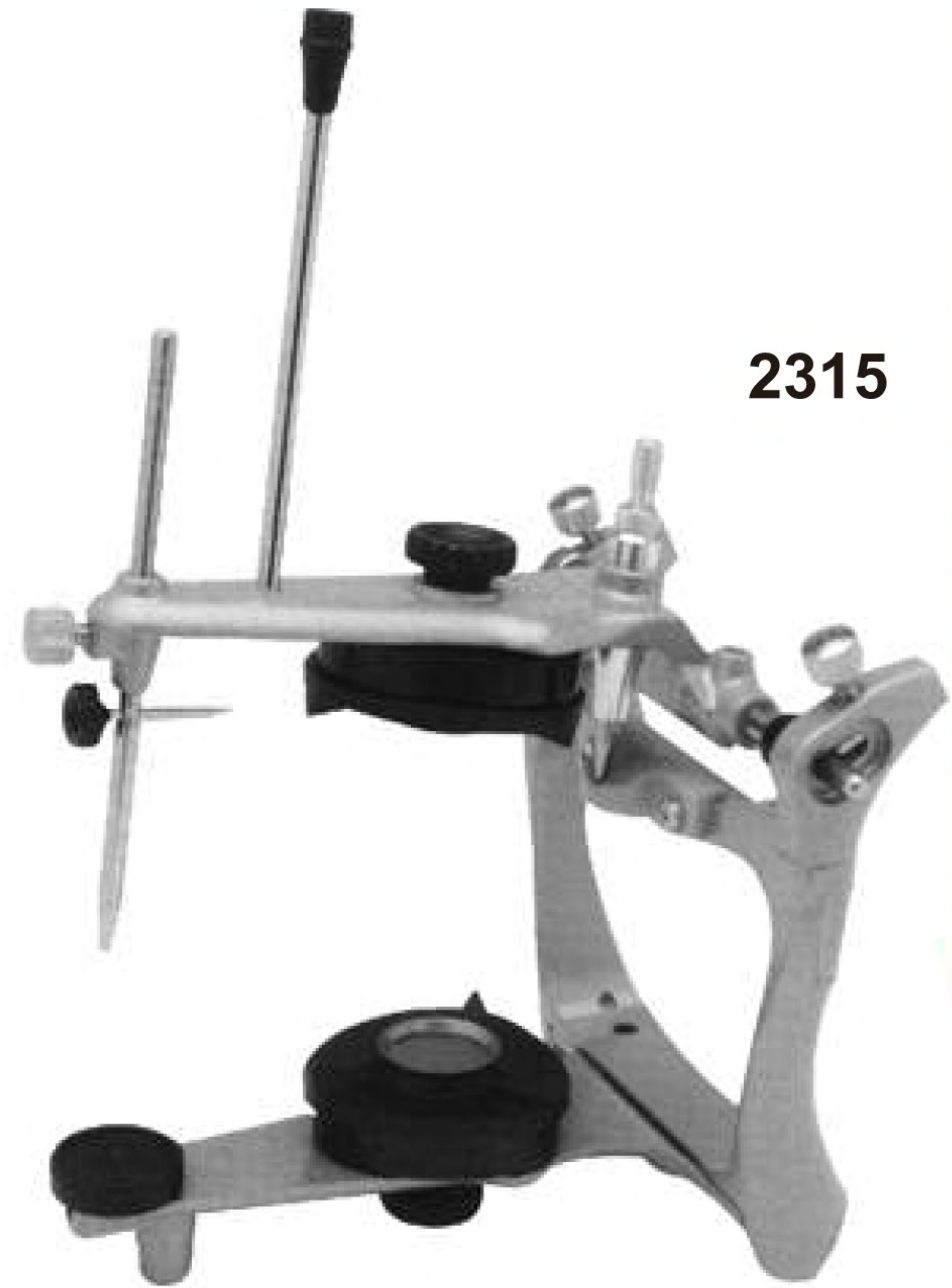

2315



Features mod. 2315 - same features as mod. 2314 plus:

Adjustable back rod by registration screw to work without incisal rod by keeping constant trajectories and inclinations during side and back/forward movements. Pure translation movement(key and instructions included).

Back rod on the upper side

- Unchanged back entrance and visibility
- Easy mechanisms regulation

Hinge rod

Pure translation movement allowed





2316



Features mod. 2316

Lightweight anatomic articulator made of aluminium die-casting. It can be used following the geometrical laws of medium values (Bonwill triangle).

Fixing according to centric. Automatic return to the hinge axis with springs. Perfect stability also in reversed position. Easy access and visibility to the lingual surfaces. Interchangeable self centring aluminium mounting plates . Or magnetic plates.

Pure translation movement (key and instructions included).

Anti-shock hinge rod in case articulator falls accidentally.

Bigger size lock screws for mounting plates.

2316-2317

TECHICAL DATAS

Intercondylar distance	110 mm.
Condylar inclination	fixed at 30°
Bennet angle	fixed at 7°
Incisal table inclination	10°
Distance between mounting plates	85 mm.
Weight	400 gr.
Opening	108°
Opening	108°
Opening	108°

2317



Features mod. 2317

same features as mod. 2316 plus:

Bearing rod for 180° opening

Perfect stability in fully opened (reversed) position



2318



Features mod.2318

same features as mod. 2317 plus :

Adjustable back rod by registration screw to work without incisal rod by keeping constant trajectories and inclinations during side and back/forward movements. Pure translation movement (key and instructions included).

Anti-shock hinge rod in case articulator falls accidentally. Bigger size lock screws for mounting plates. Interchangeable self centring aluminium mounting plates or magnetic plates



Spare parts

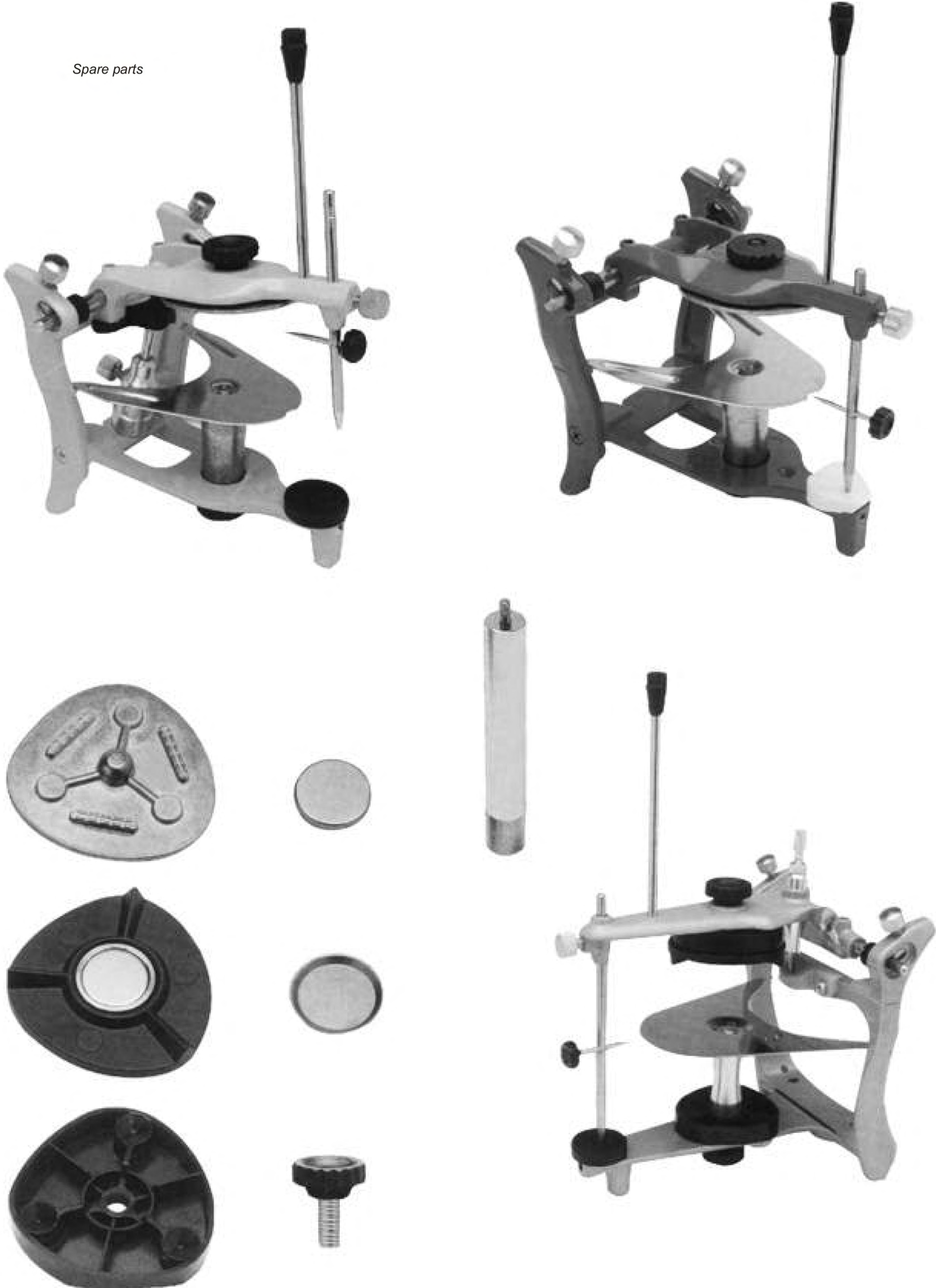

Screw for Articulators mod. 2314-2315 without spacer



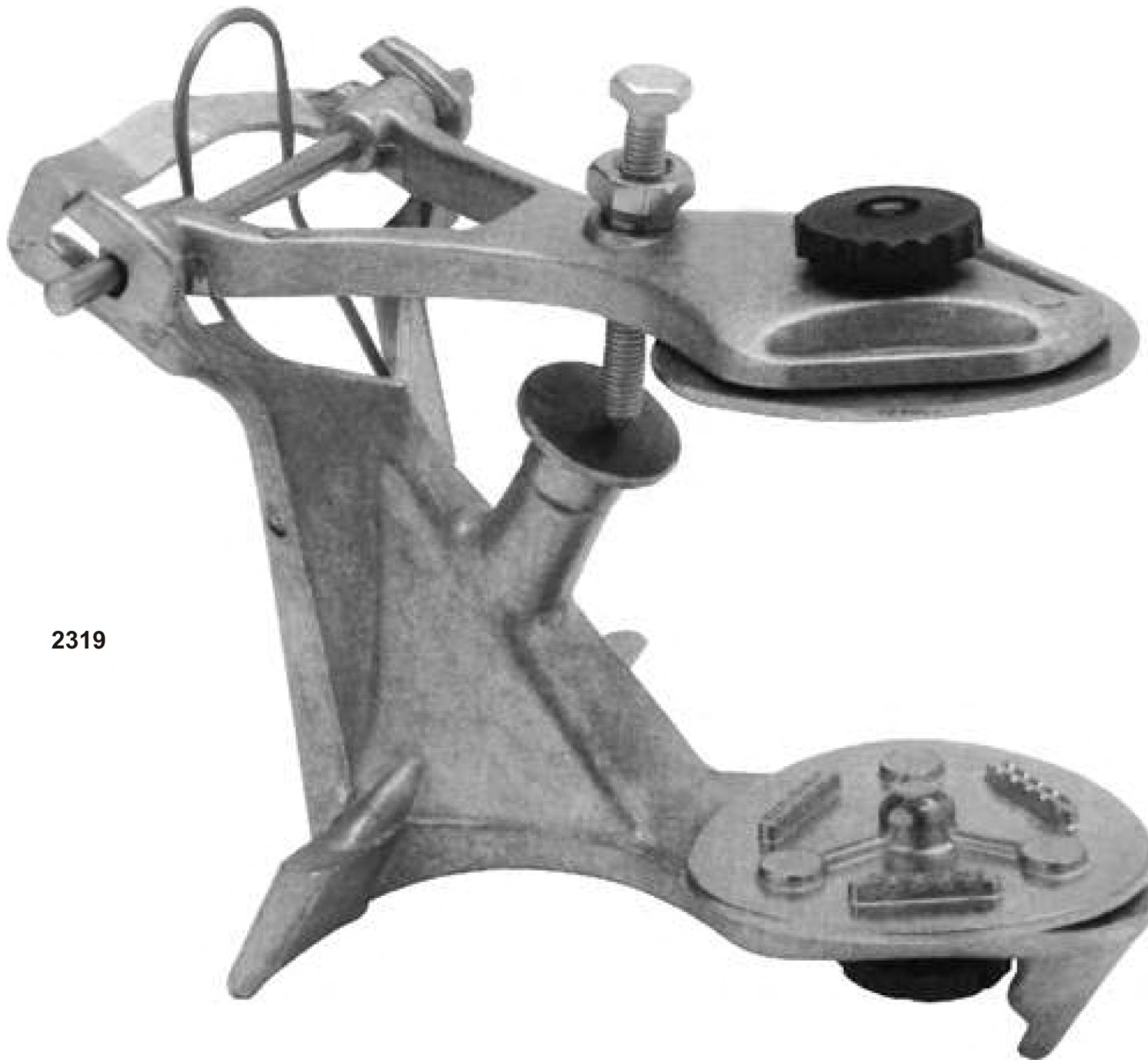

2319

OCCLUSOR



2320

2322



2321



WAX AND MODELLING CARVERS

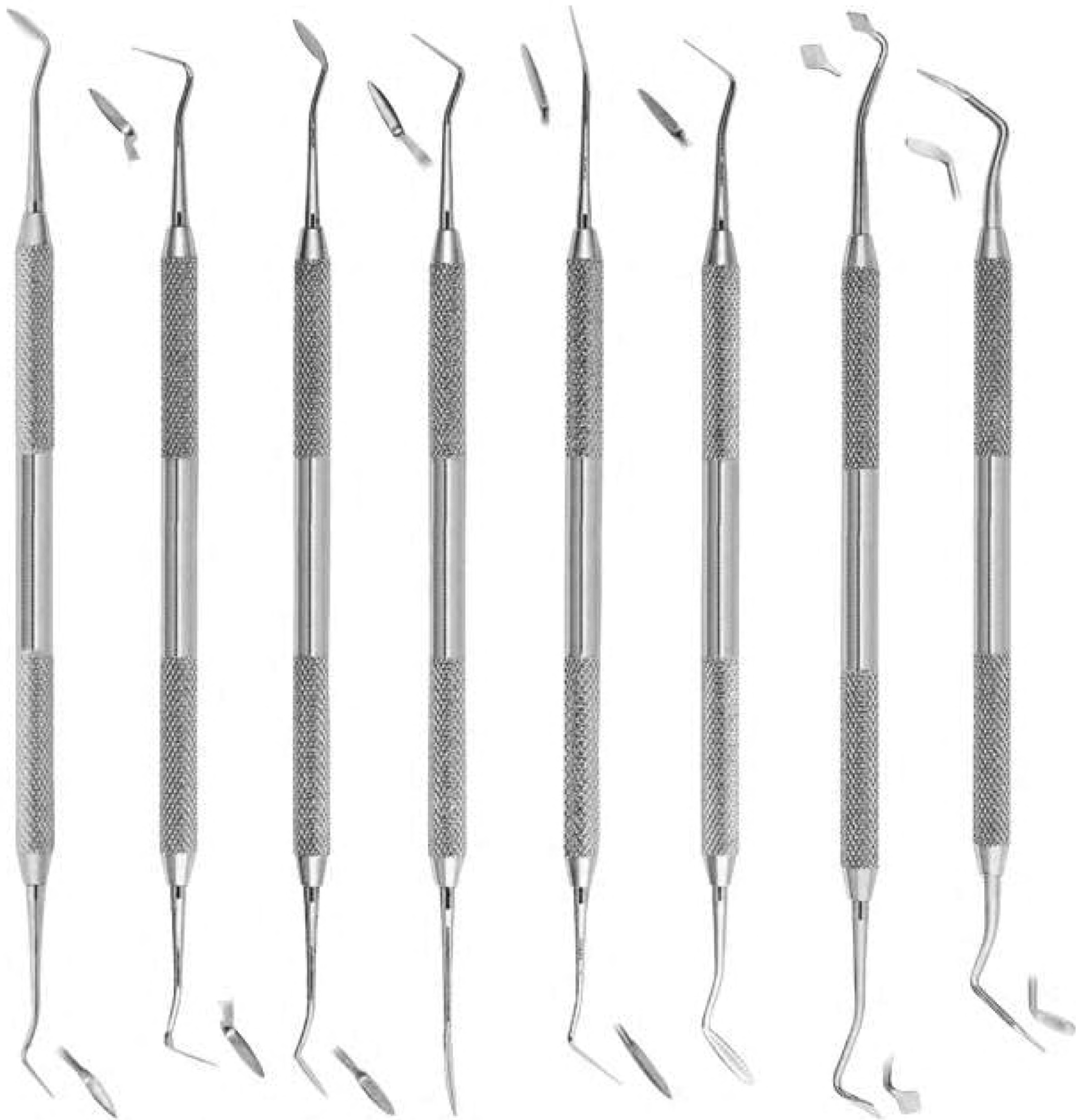

2323
Fig. 1 / 2
Hollenback

2324
Fig. 3
Hollenback

2325
Fig. 3S
Hollenback

2326
Fig. 1
Ward

2327
Fig. 1S
Ward

2328
Fig. 2
Ward

2329
Fig. 1
Frahm

2330
Fig. 2
USC



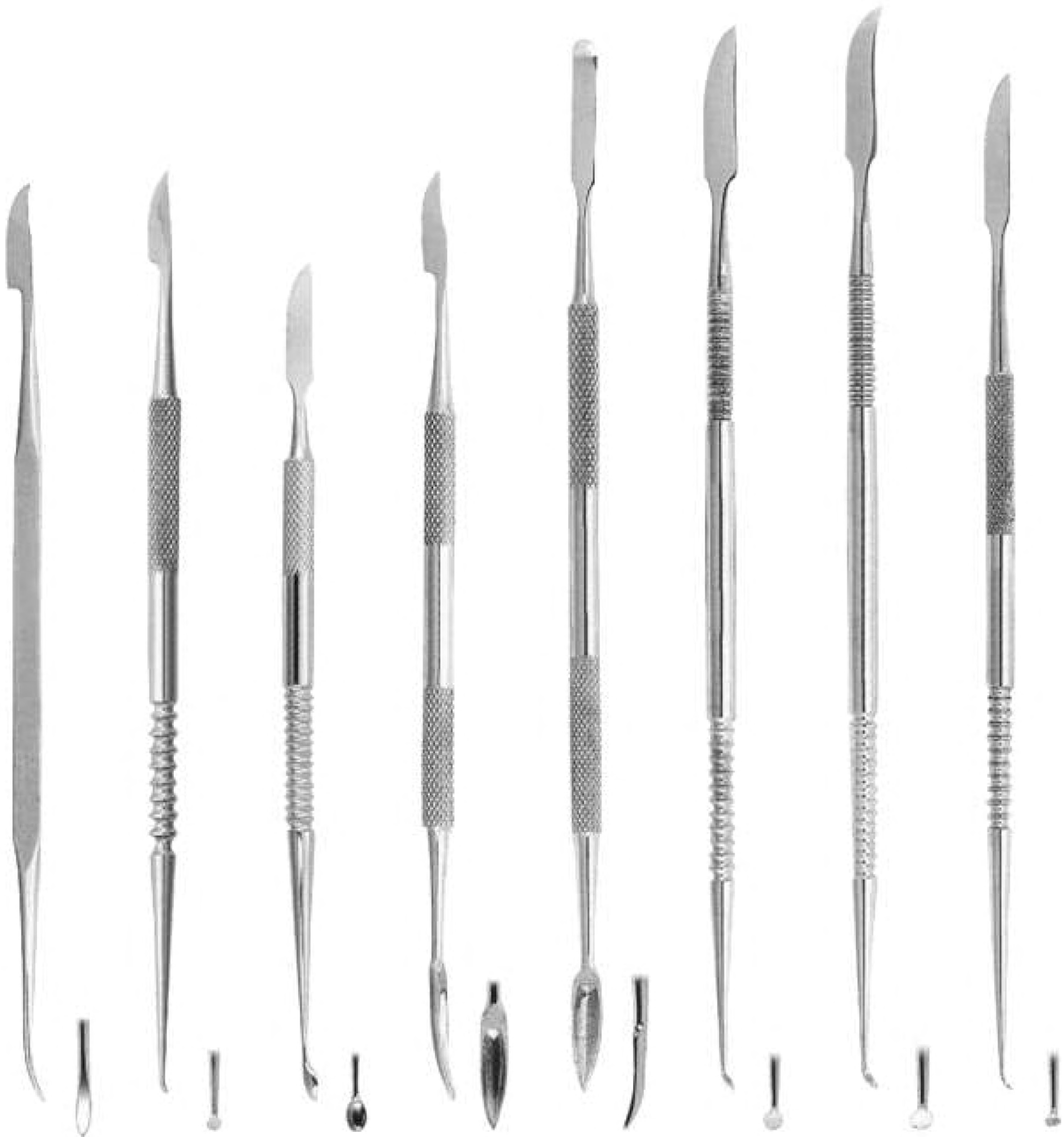

2331
Hylin

2332
Hylin-Le Cron

2333
Hylin-Ceramica

2334
Hylin

2335

2336
Le Cron

2337
Le Cron

2338
Le Cron

LABORATORY TWEEZERS

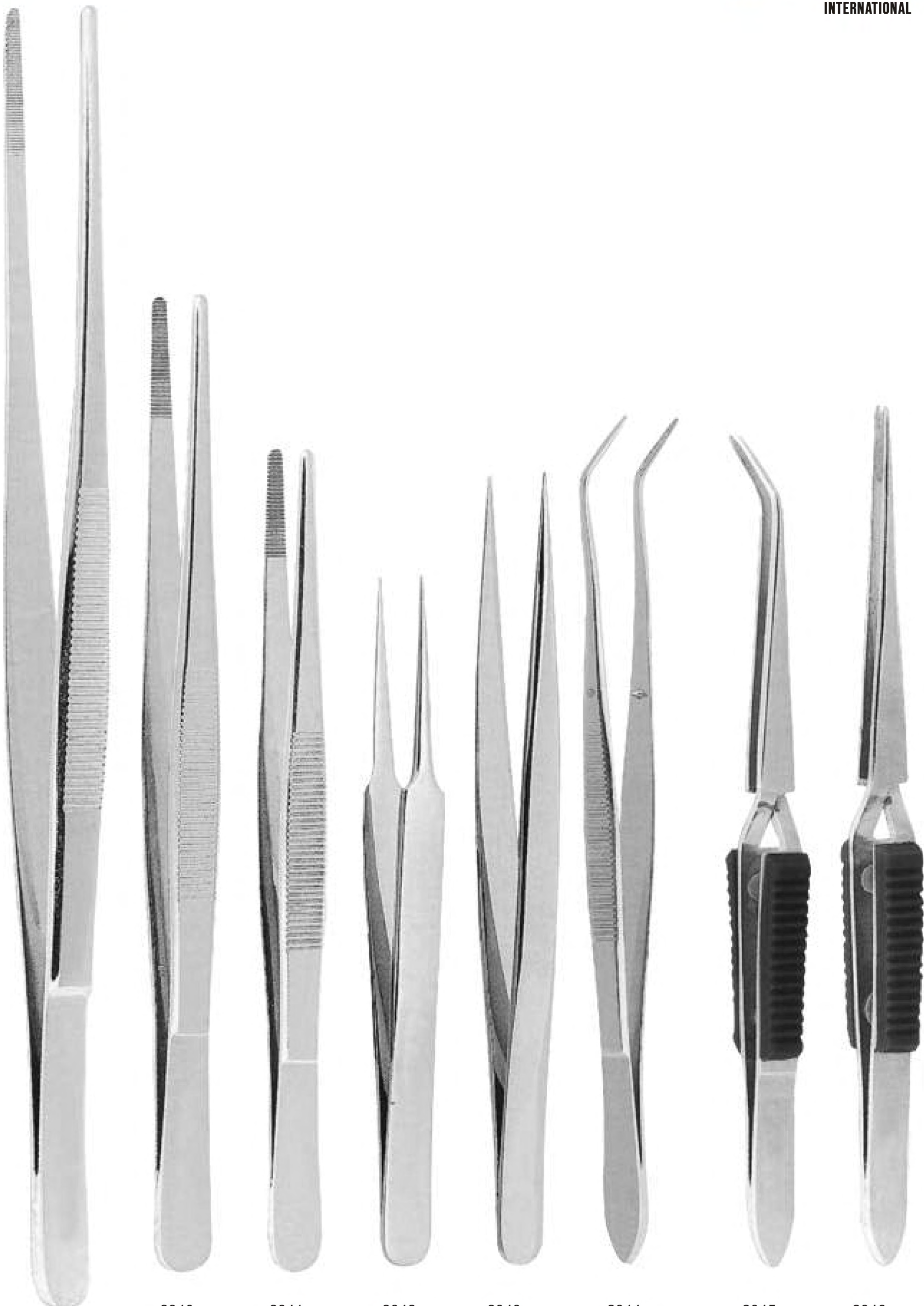

2339
Fig.3
cm. 26

2340
Fig.4
cm. 18

2341
Fig.3
cm. 15

2342
Fig.3
cm. 11.5

2343
Fig.2
cm. 12

2344
Fig.3
cm. 16

2345
Fig.2
cm. 16

2346
Fig.1
cm. 16.5



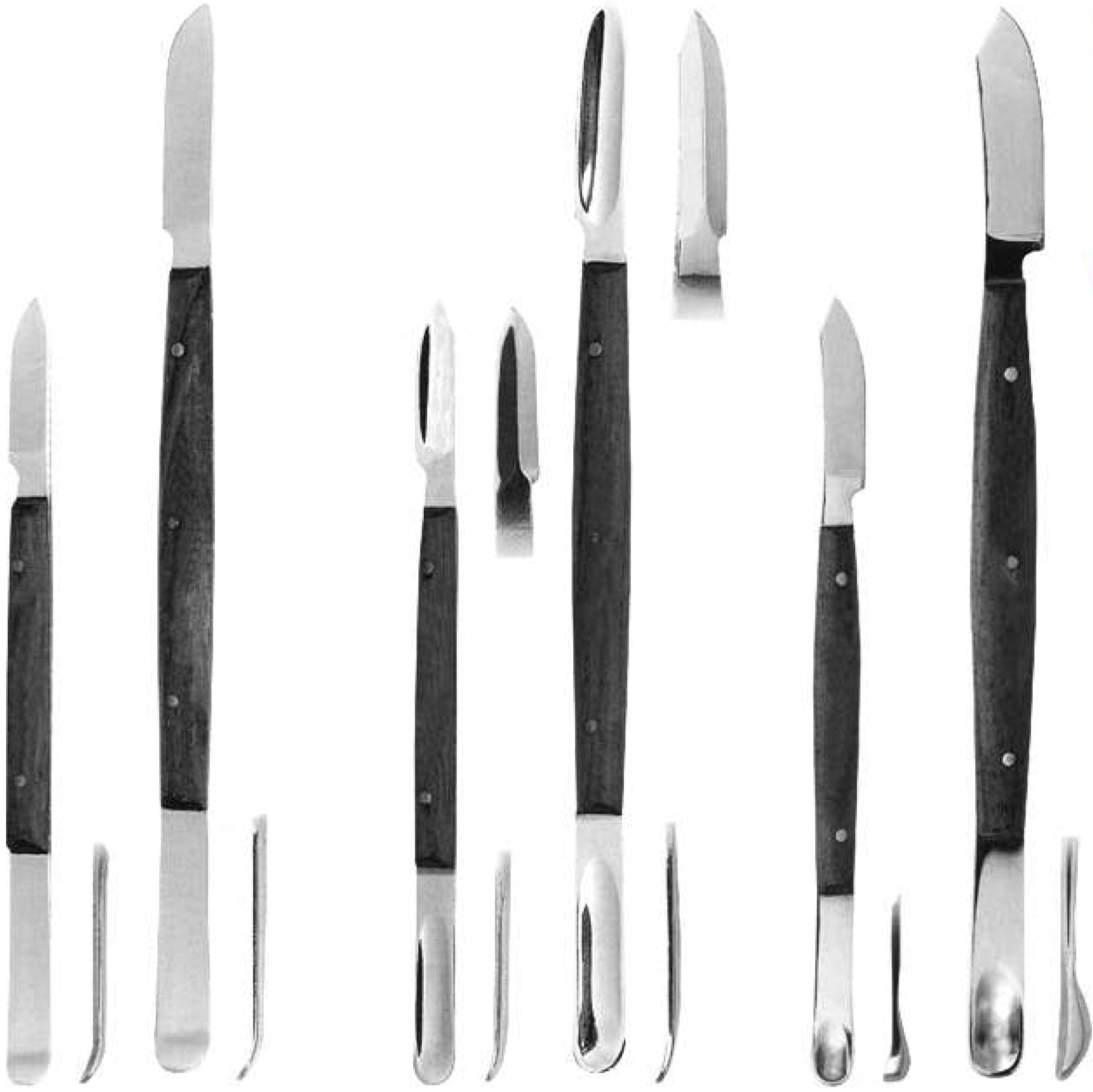

2347
Fig. 1
Fahnenstock
cm. 12,5

2348
Fig. 2
Fahnenstock
cm. 17

2349
Fig.1
Lessmann
cm. 12,5

2350
Fig. 2
Lessmann
cm. 17

2351
Fig.1
cm. 12,5
with small spoon

2352
Fig. 2
cm. 17
with large spoon

The wooden handle may suffer color changes





2353
Fig.1
cm. 17



2354
Fig.2
Gritman
cm. 17



2355
Fig. 3
cm. 16



2356
Fig. 4
cm. 16

The wooden handle may suffer color changes



RIGID

FLEXIBLE

Alginate plaster

Alginate

Alginate plaster



2357
Fig. 1
cm. 18,5

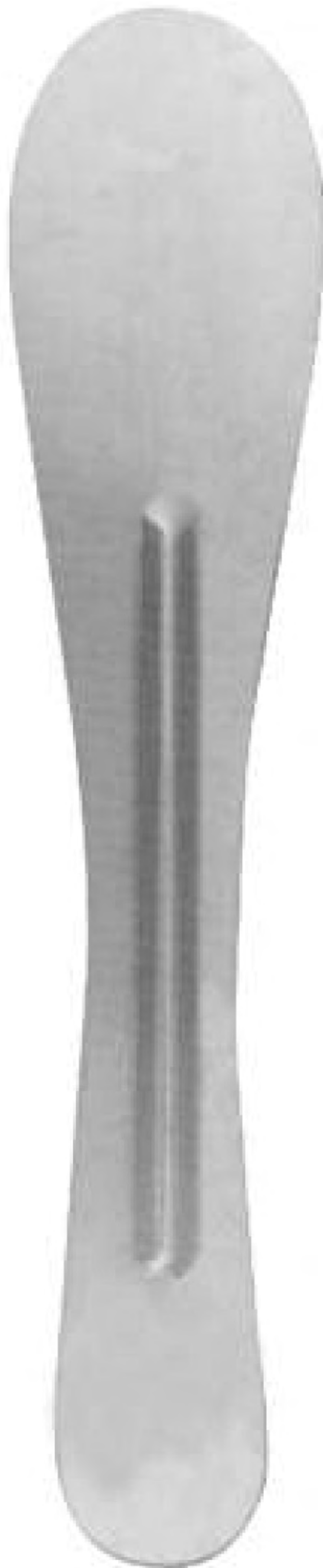

2358
Fig. 2
cm. 18



2359
Fig. 5
cm. 21,5



2360
Fig. 6
cm. 20,5



2361
Fig. 7
cm. 19,5

The wooden handle may suffer color changes

SPATULAS FOR PLASTER ALGINATE AND ELASTOMERS



Rigid

Alginato

Rigid

Flexible

Elastomers



2362
Fig. 8
cm. 20

2363
Fig.9
cm. 22,5

2364
Fig.3
cm. 18,5

2365
Fig. 4
cm.19.5

The wooden handle may suffer color changements



Calipers



2366
Boley
cm. 14

Measuring range

} 0-100mm.



Spring Caliper
for wax

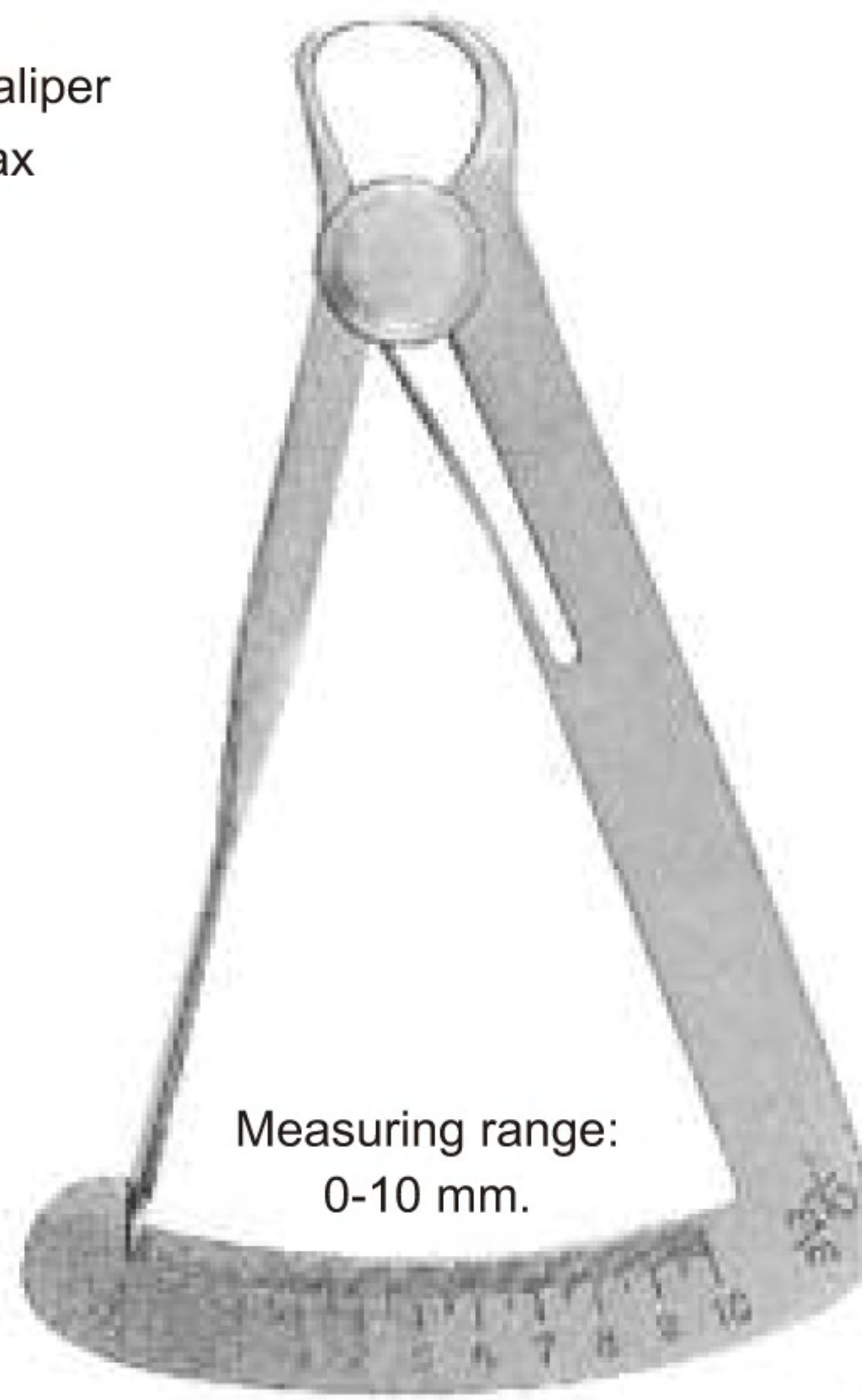

Measuring range:
0-10 mm.

Iwanson

2367
Spring caliper
for metal



2368
18 cm

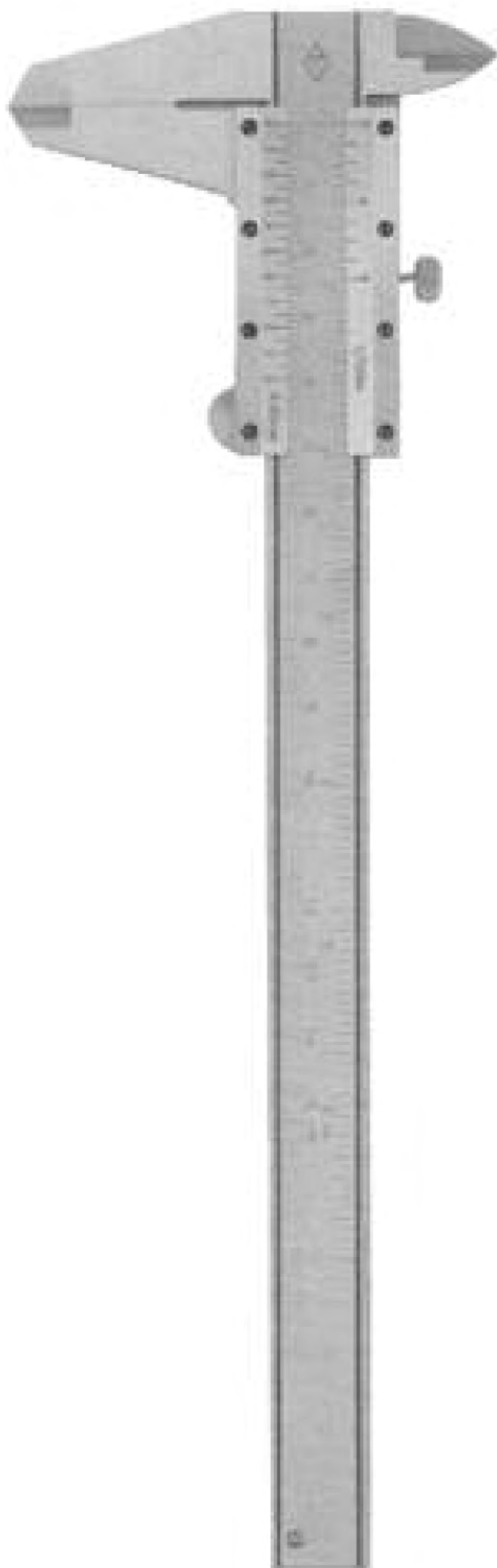

2369

Aluminium caliper up to mm. 200.
Graded in mm and inches.



2370
Townley

Caliper graded
in mm and inches



2371
Jameson

Caliper

Pliers for Telescope Crowns

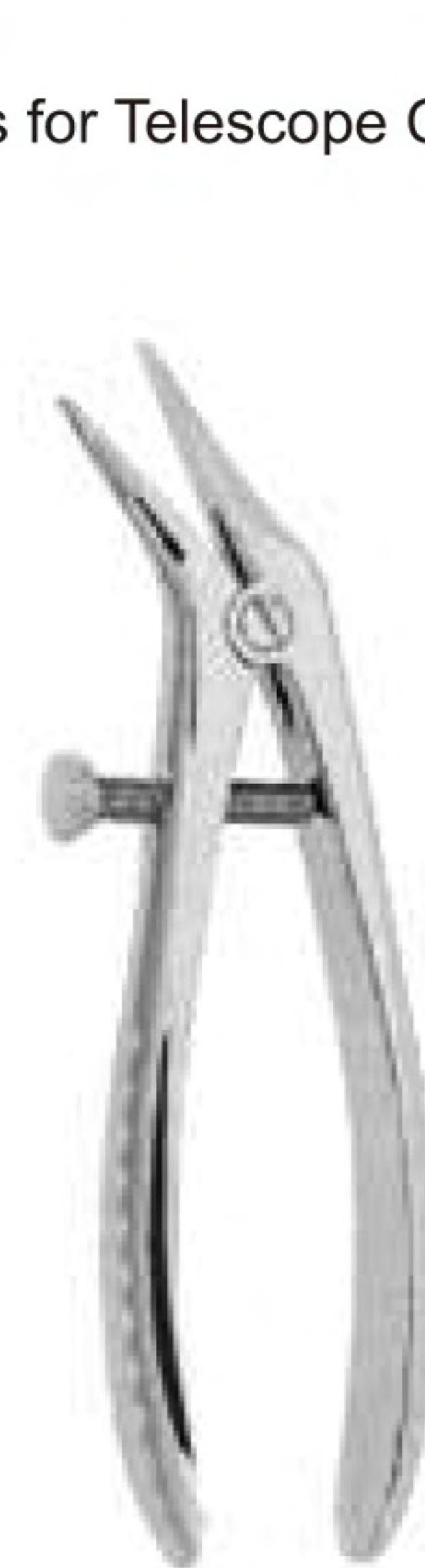

2372



2373

Crown Pliers



2374
13 cm

Plaster Cutting Pliers



2375
cm. 19,5





Mallets



2376
cm. 22

Riveting mallets



2377
cm. 22

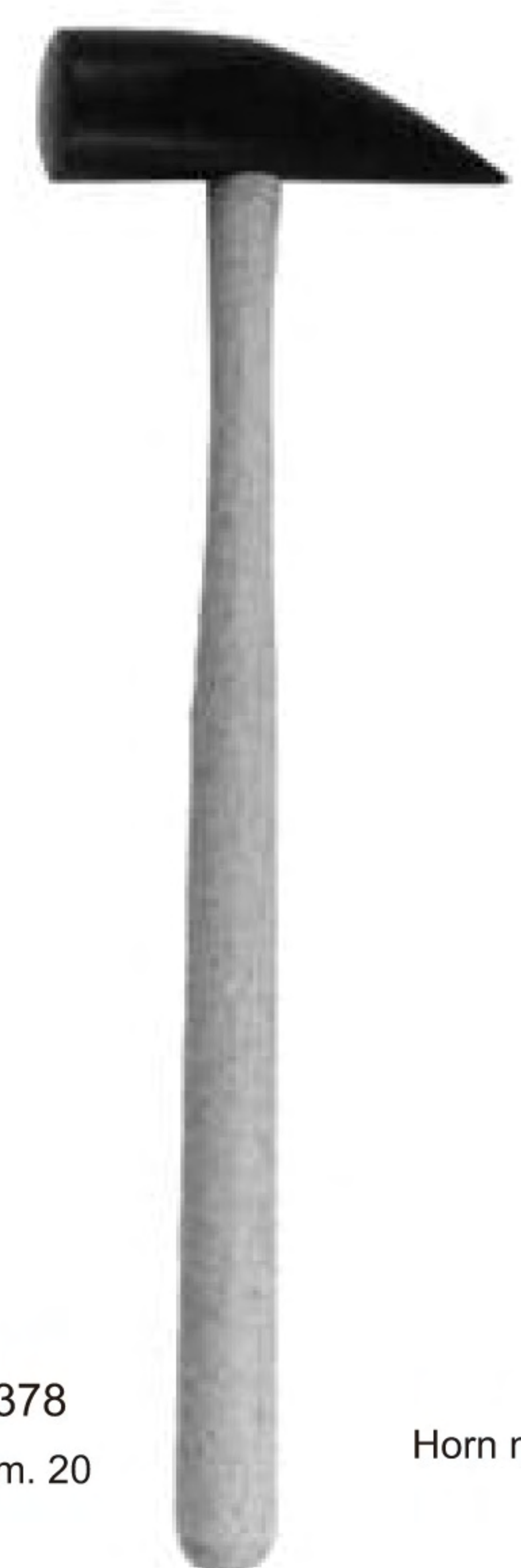

2378
cm. 20

Horn mallet

CRUCIBLE TONGS.

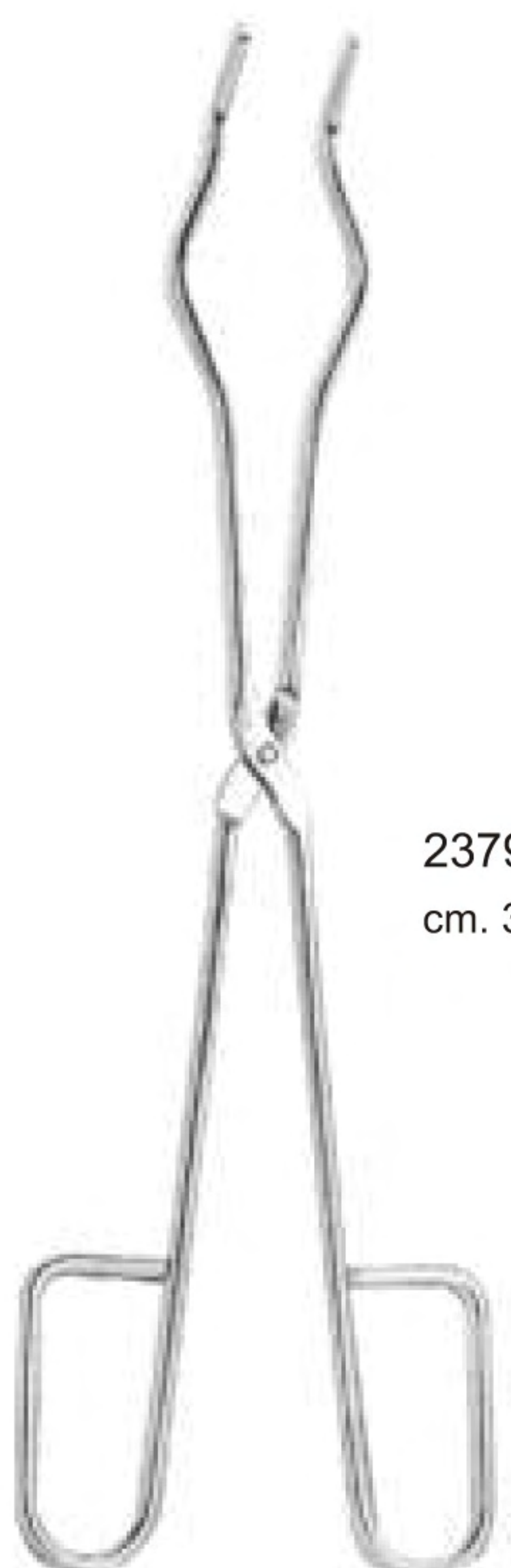

2379
cm. 31



2380
cm. 40



2381
cm. 51



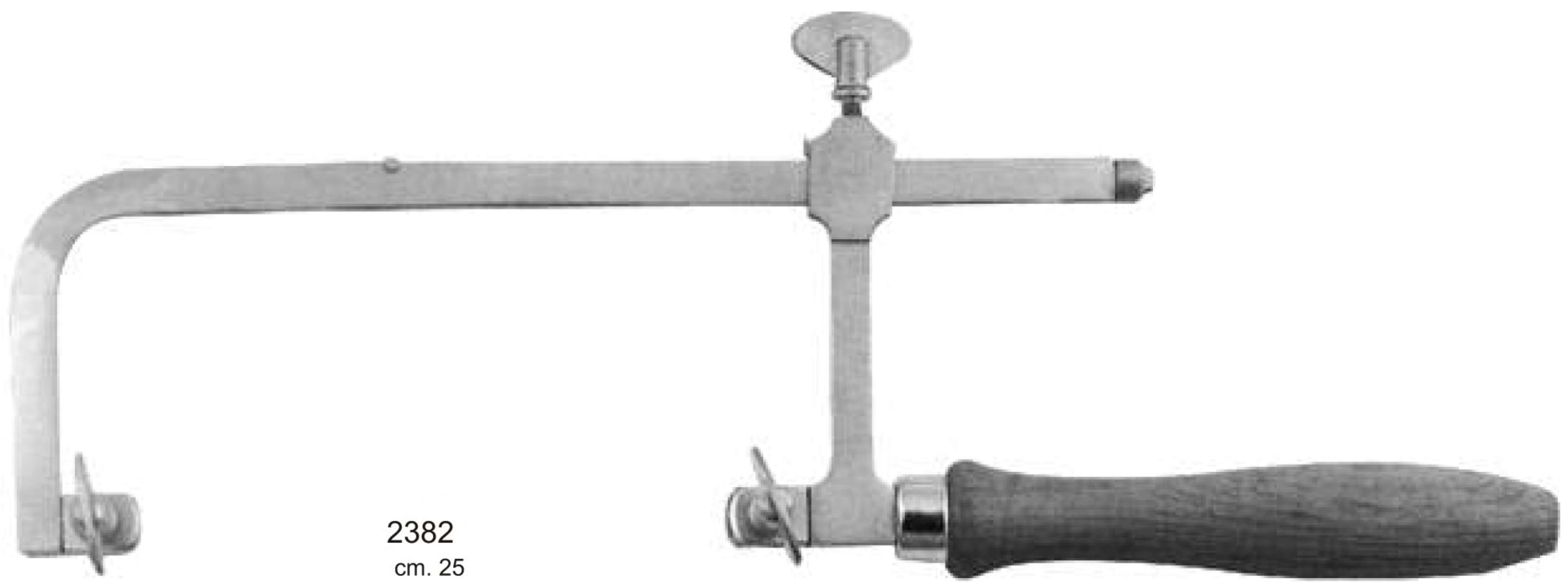

2382
cm. 25

- Package of 12
2384 0,25×3 mm.
- 2385 0,25×5 mm.
- 2386 0,12×5 mm.



2383
Saw for models cm.18



2387
Universal

Universal pliers for bending wires up to 0,9 mm. (.035") or cutting up to 0,7 mm. (.028").



2388
Universal

Universal pliers for bending wires up to 0,9 mm. (.035") or cutting up to 0,7 mm (.028")



2389
Waldsachs

Waldsachs universal pliers bending wires up to 1,0 mm (.039") or cutting up to 0,7 mm. (.028")





LOOP FORMING PLIERS



2391

Round-Concave pliers for loop forming and bending of thin round and square wires up to 0,5 mm. (.020")



2392
Tweed

Tweed Loop Forming Pliers. For round or rectangular wires up to 0,56 × 0,7 mm. (.022" × .028"). Replaceable cylindrical beak with three sizes: 1,15 mm. (.045"), 1,50 mm. (.059"), 1,90 mm. (.075"). Concave beak with slight parallel serrations, to keep the wire in proper position



2390
Nance

Nance loop closing pliers, for bending of stop loops and special pliers for Adams' clasps. Wires up to 0,7 mm. (.028").



2393
Tweed

Tweed Loop Forming Pliers. For making perfect Omega Loops with round or rectangular wires up to 0,56×0,7 mm. (.022"×.028") The concave beak is exactly the same as pliers. 5809-1



2394
Tweed

Single diameter loop forming pliers. Wire up to 0,56 × 0,7 mm. (.022" × 0.28"). Replaceable concave beak has only diameter section of 1,50mm. (.059")





2395
Reynolds
Reynolds contouring pliers



2396
Lingual arch pliers used to form double and triple back bends in 0,7 mm (.028") or 0,9 mm (.035") wire for insertion in lingual sheaths



2397
Weingart
Utility and speciality pliers weingart pliers with serrated tips



2398
De La Rosa
De La Rosa arch forming pliers. Designed to form and contour arch wires on round or rectangular wire. The beak has grooves of 0,4mm (.016") 0.46mm (.018") and 0.56mm (.022")



2399
De La Rosa
Arch forming pliers with non-grooved contouring surface for the forming of precise arches.



BAND REMOVERS PLIERS



2400

Direct bonding bracket remover with "Wide beak" pad. Designed for quick, comfortable removal of direct bonded brackets and elimination of adhesive residues. Wide tip.



2401

Direct bonding bracket remover with "Narrow beak" pad.



2402

Short nose pliers for easy band removal. Interchangeable plastic pad.



2403

Posterior band remover (long). These long style pliers are excellent for posterior band removing, also used to remove direct bonding bracket.

LIGATURE PLIERS AND WIRE CUTTERS



2404

Micro-miniature light wire cutter. It cuts soft ligature wires. For use in case of limited access. Caution: maximum cutting capacity: soft ligature wire up to 0,30 mm. (.012")



2405

Wire cutter. For ligature wires and pins. It is strong enough to bend archwire ends after distal cutting. Maximum cutting capacity up to 0,56x0,7 mm. (.022"x.028").



2406

Wire cutter. For ligature wires and pins. It is strong enough to bend archwire ends after distal cutting. Maximum cutting capacity: up to 0,9 mm. (.036").



2407

Micro-miniature light wire cutter. It cuts soft ligature wires. For use in case of limited access. Caution: maximum cutting capacity: soft ligature wire up to 0,30 mm. (.012")
With tungsten carbide insert.



2408

Wire cutter. For ligature wires and pins. It is strong enough to bend archwire ends after distal cutting- Maximum cutting capacity up to 0,56 x 0,7 mm. (.022" x .028") with tungsten carbide insert.



2409

Wire cutter. For ligature wires and pins. It is strong enough to bend archwire ends after distal cutting. Maximum cutting capacity: wires up to 1,5 mm (.044") With tungsten carbide insert.

DISTAL END CUTTERS

D.B. BRACKET REMOVER PLIERS



2410

Distal end cutter -safety hold- a precision cutter designed for distal arch cutting in the patient's mouth. It cuts hard wires and holds the loose distal end preventing any damaging of oral tissue. Maximum cutting capacity rectangular wires up to 0,56 × 0,7 (022" × .028"), round wires up to 0,5 mm. (.022")



2411

Micro-distal end cutter -safety hold-



2412

Direct bonding bracket remover (wide). The removers grip firmly for easy incisal-gingival (vertical) use or, if needed, for mesial-distal (horizontal) use with the same ease.



2413

Distal end cutter -safety hold- a precision cutter designed for distal arch cutting in the patient's mouth. It cuts hard wires and holds the loose distal end preventing any damaging of oral tissue. Maximum cutting capacity rectangular wires up to 0.56 × 0.7 (022" × .028"), round wires up to 0,5 mm. (.020"). Tungsten carbide insert.



2414

Direct bond attachment remover (angled). For removing all bonded attachments, May be used mesialdistal (horizontal) or incisal-gingival (vertical) in anterior areas. Angled perfectly for easy access to difficult posterior areas.



2415
Mc Kellops
Round and concave heavy wire pliers.
For forming loops in hard clasp
wires or labial arch
wires up to 0,8 mm. (.032").



2416
Johnson
Contouring band pliers,
Johnson pliers.

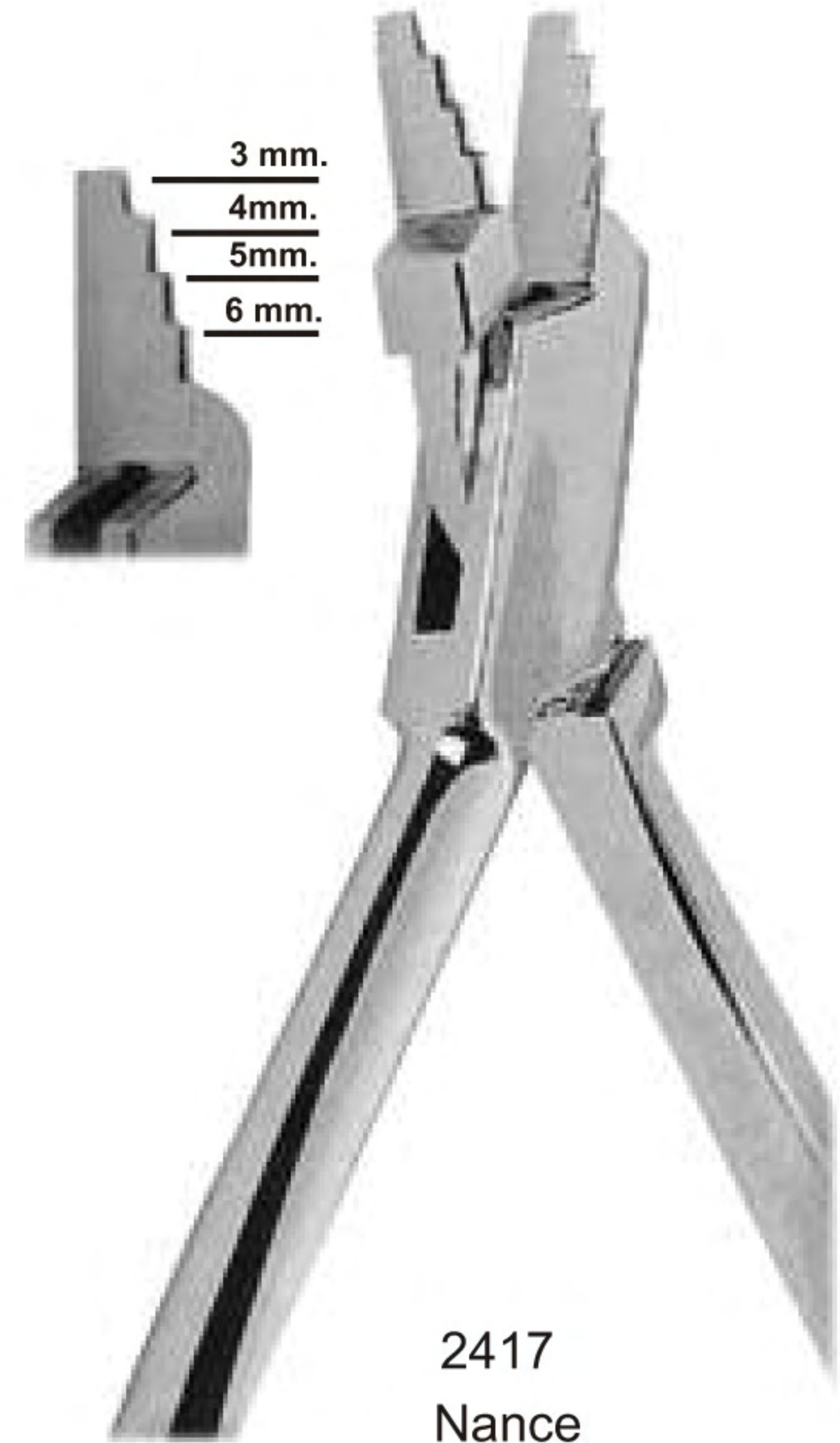

2417
Nance
Nance loops closing pliers
Nance style. With 4 steps tip
for forming various size loops in
rectangular and round wires,
up to 0,7 mm. (.028").



2418
Young
Loop forming pliers
Young pliers wires up to 0,7 mm. (.028").



2419
Wire cutter. For ligature wires and pins. It is strong
enough to bend archwire ends after distal cutting.
Maximum cutting capacity: wires up to 1,5 mm.
(.044"). With tungsten carbide insert.





2420
Wire bending pliers,
for wires up to 0,9 mm. (.036").



2421
Double rounded jaw wire
bending pliers, for wires
up to 0,7 mm. (.028").



2422
Angle
Bird Beak Angle pliers for
bending round, square or rectangular
wire up to 0,7 mm. (.028").

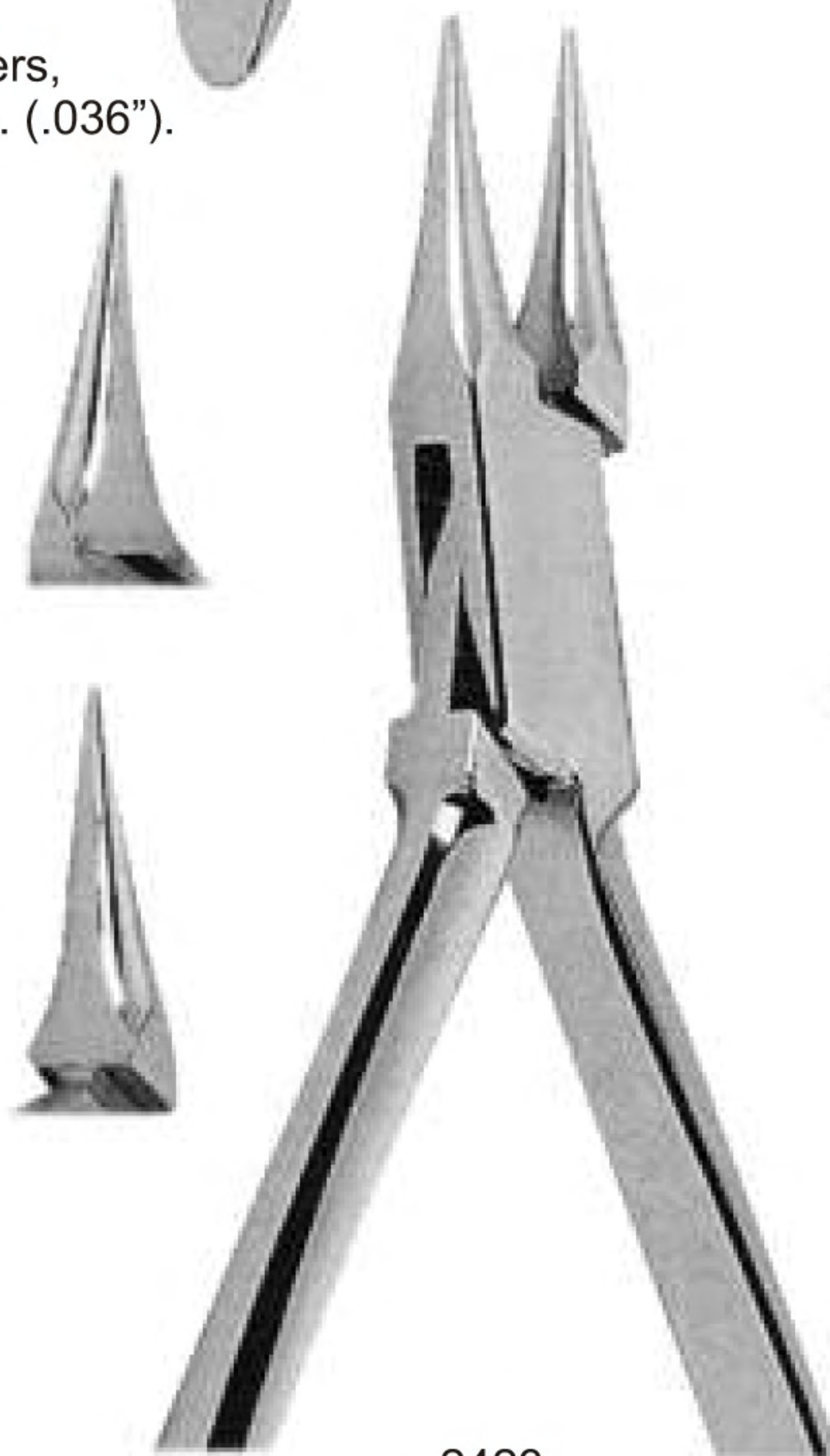

2423
Double rounded jaw wire bending pliers,
for wires up to 0,7 mm.(.028").



2424
Angle
Bird beak pliers for bending round,
square or rectangular
wire up to 0,7 mm.(.028"). With cutter



2325
Adams
Adams pliers for bending
wires up to 0,7 mm. (.028").



2426
Adams
Adams pliers for bending
wires up to 0,7 mm. (.28").



2427
Tweed
Tweed loop forming pliers.
For forming loops in
wires up to 0,56 mm. (.022").

TORQUING PLIERS



2428
Aderer
Aderer three jaws bending pliers.
For wires up to 0.7 mm. (.028")



2429
Aderer
Aderer three jaws bending pliers.
For wires up to 0.7 mm. (.028")





2430
Light Bird Beak pliers for bending round, square or rectangular wires up to 0,4 mm. (.016\"



2431
Tweed (Angle)
Tweed (Angle) arch bending pliers - short - Pliers with beaks (10 mm.) designed for convenient handling of square or rectangular wires the blades are parallel at 0,5 mm. (.020\"



2432
How
How pliers Universal well balanced for optimum control. Completely lip-safe beaks.



2433
How
How Universal pliers -curved 45°- well balanced for optimum control Completely lip-safe beaks



2434

Flat nose pliers with smooth beaks for bendig wires up to 0,7 mm. (.028").



2435

Bending wires up to 0,7 mm. (.028").



2436

Bending wires up to 0,7 mm. (.028").



2437

Bending wires up to 0,7 mm. (.028").





2438
Stainless steel pliers tray standard dimensions





PRO-PAS
INTERNATIONAL

Address: Model Town, Ugoki Road, Sialkot Pakistan.

Mob: +92 349 4368 420

Email: marketing4propas@gmail.com

Email: info@propasintl.com.pk

Website: www.propasintl.com.pk